2 CENTS PAY NO MORE!

Chicago Daily Tribune

THE WORLD'S GREATEST NEWSPAPER

FINAL ★★

VOLUME XCVII.—NO. 87 C [REG. U. S. PAT. OFFICE. COPYRIGHT 1938 BY THE CHICAGO TRIBUNE.] TUESDAY, APRIL 12, 1938.—40 PAGES THIS PAPER CONSISTS OF THREE SECTIONS—SECTION ONE PRICE TWO CENTS IN CHICAGO AND SUBURBS ELSEWHERE THREE CENTS

VOTE! POLLS CLOSE AT 5 P. M.

GARNER SPIKES NEW ROOSEVELT SPENDING SPREE

Curt Warning Alters Priming Program.

BY WILLARD EDWARDS.
[Chicago Tribune Press Service.]

Washington, D. C., April 11.—[Special.]—Vice President Garner faced President Roosevelt in the White House study today and in a dramatic scene voiced a sharply worded warning of dangers in the chief executive's proposed 4 billion dollar pump priming program.

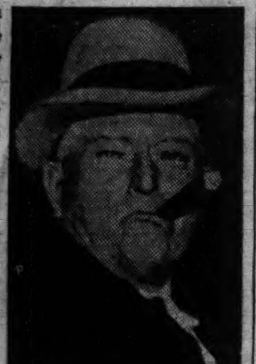

John N. Garner.

Somewhat awed at the Vice President's temerity, but indicating a strong sympathy with his views were the other members of the big four which direct the President's programs in congress—Senate Majority Leader Alben W. Barkley, Speaker William B. Bankhead, and House Majority Leader Sam Rayburn.

May Speak to Nation.

After the conference President Roosevelt announced he may send congress a message Thursday dealing with relief and the general economic situation. It was indicated he will follow it up with a personal radio address to the nation in explanation of the message.

As a result of Mr. Garner's warning, when the President held a later conference with the spenders of his administration—Harry Hopkins, Harold L. Ickes, and a number of others—he talked only of spending about a billion and one-half instead of more than four billion dollars.

Mr. Roosevelt said 1 billion 250 millions should be enough to carry the Hopkins' Works Progress administration during the first seven months of the next fiscal year, from July 1, 1938, to Feb. 1, 1939. A billion and a half had been talked about as necessary.

150 Millions for Farmers.

In addition the President suggested about 150 millions should be appropriated for the department of agriculture's farm security program and 50 millions for the National Youth administration.

Not a word was said about the proposed expenditure of a billion and a half for noninterest bearing loans to states and cities for construction programs. Nor was there any discussion of the proposal to issue more than a billion dollars in gold certificates against the sterilized gold fund.

As depicted by one of those present, the meeting between the President and his four congressional lieutenants savored of the theatrical.

The two house leaders were facing the President for the first time since the lower chamber throttled the government reorganization bill last Friday night. The two senate leaders came from a body which had completely rewritten the tax bill, striking out the undistributed profits levy favored by the President.

Roosevelt Lays Self Open.

The customary greetings scarcely had been exchanged, it was reported, when Mr. Roosevelt made a half jocular, half sarcastic remark about the handling of the reorganization bill by Speaker Bankhead and Majority Leader Rayburn. Just before the bill's defeat the two had made fervent pleas for a vote of confidence in the President and the chief executive's remark referred to the apparent lack of control over the members by the speaker and the leader.

Garner's temper flared. He is a close friend of Rayburn, a fellow Texan, who managed his campaign for the vice presidency. His face even ruddier than usual and his bushy white eyebrows twitching in anger, the Vice President barked that there were limits beyond which no house might be pushed, no matter how influential the leader.

Brooks No Interruption.

Mr. Roosevelt was said to have been taken aback by this outburst, and before the President was able to reply Garner, his chin cocked at an aggressive angle, went on to voice his sentiments in no uncertain terms. Tersely he condemned the huge

[Continued on page 8, column 2.]

NEWS SUMMARY

of The Tribune
[And Historical Scrap Book.]
Tuesday, April 12, 1938.

PRIMARY BATTLE.

Voters of city and state go to polls today; predict record off-year primary vote. Page 1.

Democratic factions get ready for turbulent day at polls. Page 1.

Lyons urges Republicans to roll up big protest vote today to prove trend away from dictatorship. Page 2.

WASHINGTON.

Garner tells President bluntly that 4 billion pump priming scheme is dangerous. Page 1.

President puts problem of relief for railroads up to congress, thus upsetting plans for early close. Page 6.

Senate passes bill for 15,000 postmasterships under civil service. Page 9.

DOMESTIC.

Jackie Coogan sues his mother for $4,000,000 he earned as child film star. Page 1.

Richard Whitney, broker, enters Sing Sing today to serve 5 to 10 year sentence for security thefts. Page 4.

Henry Ford, married 50 years, says he and his wife never have had a fuss. Page 16.

FOREIGN.

Son of sheik of Araby and bride both absent as their Moslem marriage is performed. Page 1.

Polish court sentences professor to prison for insult to memory of Marshal Pilsudski. Page 12.

New French cabinet's existence at stake as new strikes cripple war industries. Page 12.

Adolf Hitler plans to discuss colonial question with Premier Mussolini in Rome early in May. Page 17.

Britain encourages league to O. K. Italian conquest of Ethiopia to weaken Rome-Berlin axis. Page 17.

Japan rushes more thousands of seasoned troops to support line in Shantung province. Page 19.

Spanish rebels cross two rivers and advance east of Tremf and Balaguer in central Catalonia. Page 19.

LOCAL.

Dr. G. A. Borgese, head of U. of Chicago's romance languages department, to become citizen today. Page 3.

Seek irate husband as slayer of Marion ex-teacher. Page 3.

Arrested sixteen times on felony charges, escapes penitentiary sentences. Page 5.

Union leaguers celebrate defeat of Roosevelt dictator bill. Page 8.

Describe beauty and utility of prize winning design for elevated highway. Page 16.

Two daughters of Arthur W. Straus seek in court to break his will. Page 20.

Judge puts a stop to activities of informal weather prophet. Page 20.

Selection of twenty best dressed men and women leaves only half of them happy over honor. Page 21.

A salad snack and a missed phone call doom iceman. Page 21.

SPORTS.

Hawks seek to clinch Stanley cup in tonight's game with Leafs. Page 27.

Sox whip Pirates, 7 to 4; Cubs beat Browns, 6 to 3. Page 27.

Aron floors Durso six times; knocks him out in fourth round. Page 27.

Poland and Hungary fight 4 to 4 tie in preparation for international Golden Gloves. Page 27.

Marigold boxing shows go on forever; 149th coming up. Page 28.

Winston Guest to lead Optimists in polo tourney tomorrow. Page 29.

C. D. G. A. meets today to plan $5,000 open tournament. Page 29.

Philadelphian bowls 688 in A. B. C. singles. Page 30.

EDITORIALS.

Americans Go to the Polls; No More Knee Bending; Our Progress in State Socialism. Page 14.

FEATURES.

Deaths and obituaries. Page 20.
Movie review. Page 23.
Looking at Hollywood. Page 23.
Crossword puzzle. Page 25.
Radio news and programs. Page 25.
Experimental farms diary. Page 32.

COMMERCE AND FINANCE.

Stocks decline on profit taking; losses range up to 3 points. Page 31.

William Martin Jr. nominated for stock exchange chairmanship. Page 31.

Government estimate forecasts third largest winter wheat crop. Page 31.

Inland Steel to fight labor board order in federal courts. Page 31.

Heavy movement of grain out of Chicago by water is predicted. Page 31.

Hides and rubber lead declines in commodities. Page 32.

General Foods corporation reports smaller profit. Page 33.

Two companies announce reductions in dividend payments. Page 33.

Britain accuses Mexico of political motive in oil seizure. Page 33.

Want Ad Index. Page 35.

Average net paid circulation
MARCH, 1938
THE CHICAGO TRIBUNE
DAILY in excess of 825,000

THE PIRATE CREW

Jackie Coogan Sues Mother; Asks 4 Million

(Pictures on page 3.)

Los Angeles, Cal., April 11.—(AP)—Jackie Coogan, "The Kid" of the silent screen, filed suit today against his mother and stepfather, demanding that they turn over to him four million dollars' worth of property and assets he earned as a film star.

Coogan, now 23 years old, set forth that he virtually was broke, dependent upon his small earnings in occasional pictures. His mother, he charged, was under the undue influence of her present husband, Arthur L. Bernstein.

"I have waited patiently for some time for my mother and Mr. Bernstein to make an accounting to me of my property," Coogan set forth. "I am satisfied if she were not under the influence of Mr. Bernstein she would have made a proper accounting to me long ago."

Father Killed in Accident.

Coogan's father was killed in an automobile crash in 1935. Jackie recently was married to Betty Grable, film actress.

Superior Judge Emmet Wilson appointed a temporary receiver for Coogan's assets and those of his mother and Bernstein and set April 20 as the date for a hearing.

Coogan declared that during his minority he was allowed only $6.25 a week spending money, and after he became of age even this stopped.

He said once when he queried his mother and stepfather as to when they would turn over to him his money his mother replied:

"You haven't a cent. There never has been a cent belonging to you. It's all mine and Arthur's, and so far as we are concerned you never will get a cent."

Denied Look at Books.

Likewise, he charged, they would not let him inspect books and records of Jackie Coogan Productions, Inc., and Coogan Finance corporation.

Coogan alleged that he believed Bernstein had lost much of his money through betting on the horses.

Through his counsel, Charles J. Katz, Bernstein denied the charges and said he would contest the suit.

"All of these charges are absurd," Katz said. "The young man has received everything that he is entitled to, and more."

5 Shopping Days to EASTER

GIRL, 4, SHOWS SIGNS OF WAKENING FROM THREE WEEKS' SLEEP

(Picture on back page.)

Barbara Herpich opened her eyes wide and bright yesterday in the South Shore hospital. The bright, open eyes meant that little Barbara, who is only 4 years old, and very pretty, was coming out of a form of sleeping sickness that began three weeks ago today.

The girl, daughter of Mr. and Mrs. Elmer Herpich, 7215 Ellis avenue, was stricken with measles a month ago. Eight or nine days later she fell into a deep sleep. For more than two weeks she lay completely paralyzed. Dr. M. H. Merbitz, 7437 South Shore drive, the family physician, remained in attendance.

Last Wednesday Dr. Merbitz noticed Barbara move her fingers, the first sign of physical reawakening. On Sunday she opened her eyes, saw her mother, and asked for a drink of water, the first indication of a mental reawakening. Yesterday Barbara enjoyed several prolonged periods of wakefulness. She tried to talk. She'll recover, predicted Dr. Merbitz.

40 HURT AS HUGE WAVES BATTER THE QUEEN MARY

PLYMOUTH, England, April 11.—(AP)—The liner Queen Mary arrived from New York four hours late today after battling a 24 hour storm which sent great waves crashing over her decks, injuring about 40 persons. It was the worst storm the big liner has encountered.

Marc Connelly, New York playwright and producer, said the storm was "worse than a West Indies hurricane. The waves must have been 100 feet high."

W. H. Suydam, New York banker, was dozing in a deck chair when a piano in the saloon broke loose and crashed into a wall. He woke up in a tangle of wreckage with a broken arm and a black eye. Suydam is vice president of the Central Hanover Bank and Trust company. Lily Pons French opera star, sang for the passengers during the 70 mile gale.

Graying Hair Gives Woman Congress Member Blue Day

Washington, D. C., April 11.—(AP)—A beauty operator's mistake gave Representative Caroline O'Day [D., N. Y.] a few bad moments today when colleagues noticed that her hair had a definitly bluish cast. "My hair has reached that horrid green-gray stage and I've been having blue rinses," she said. "This time the operator simply made it bluer than usual. I suppose it will wear off."

Sheik in Bath Takes a Bride Who Is Unseen

BISKRA, Algeria, April 11.—(AP)—A college professor's beauteous daughter and the favorite son of North Africa's ranking sheik were married today in a magnificent ceremony from which the bridegroom was absent and the bride unseen.

In strict accordance with Moslem rites, the modern minded bride, Douja Ben Smaia, who is 22 years old, stood discreetly veiled behind a lacelike stonework in the gallery above the huge ceremonial hall.

Also holding to the ancient customs of his forefathers, the bridegroom, Si Mohammed Ben Gana, son and titular heir of the shiek of Araby, was taking a ceremonial bath in a separate room of his father's ancient palace when the marriage contract was sealed.

Sing Song of the Caravan.

Five thousand richly robed guests, including the French governor general of Algeria and the highest Moslem and Arab dignitaries, attended the palace ceremony.

The wedding guests, surrounded by all the splendor North Africa could muster, heard the choir of Biskra's mosque chant passages from the Koran. Then an Arab troubador sang the praises of the bridegroom's father, Bou Aziz Ben Gana, and his ancestors. Finally the troubador sang the Arab song of the caravan. Then the marriage contract was sealed by the sheik of Araby, the bride's father, Si Smia, who is a professor in Algiers college, and Arab and Moslem officials.

Prays at Bride's Room.

Meanwhile the bridegroom left his companions who had assisted in the ceremonial bath and walked unaccompanied in his ceremonial robe to the bride's room. He knocked and the door was opened by the bride's mother. The 23 years old Arab prince prostrated himself on the threshold and prayed a moment. Thereupon he entered to give his veiled bride a piece of gold as a sign of his fidelity.

The sheik's own palace guard—he maintains a personal guard of 15,000—fired a salute to announce the wedding was completed. Riding through the streets, Arabian sheiks on their spirited desert horses shouted and fired their guns into the air. The 20,000 gathered for the feat danced and sang as the shiek's servants distributed alms.

For the wedding guests alone 100 sheep and more than 1,000 chickens were slaughtered. Inside the palace and in its gardens dancing girls from all parts of North Africa danced to the music of a dozen Arab orchestras.

DEMOCRATS GET READY FOR HOT, ROUGH CONTEST

Jarecki Ballot Rules Bring Turmoil.

The Tribune today publishes on page 10 the names of the candidates [except district candidates] as they will appear on both Republican and Democratic ballots in Chicago today.

Completely at odds as to whether voters who marked Republican ballots in the 1936 primary may enter their fight today, both Democratic factions last night were uneasily awaiting what may prove Chicago's most turbulent primary election in years.

Soliciting Republican votes for Gov. Horner's slate, State's Attorney Courtney and County Judge Edmund K. Jarecki told Chicago voters they will have absolute freedom to take either a Democratic or Republican ballot, regardless of their 1936 primary affiliation. Should a voter wishing to change parties be challenged, the judges of election have been instructed to overrule the challenge and issue the requested ballot, these officials said.

Contradicts U. S. Court Ruling.

This is in direct contradiction to the primary law and to a decision in 1934 by Federal Judge Barnes, Nash-Kelly spokesmen, countered hotly, adding that the election board ruling is bound to bring about unparalleled disturbance.

Although the primary law requires that a challenged voter must sign an affidavit, supported by a householder's affidavit, stating that he has not voted in another party primary in two years, this provision will be waived today.

"Affidavits will not be required," Judge Jarecki said. "The challenges will simply be overruled. Election judges have as much right to overrule a challenge as a court has to overrule the motion of a lawyer."

Nash Condemns Jarecki Ruling.

In reply to this declaration P. A. Nash, Democratic county chairman, promptly declared that Judge Jarecki was playing fast and loose with the primary law.

"I think the voters feel," Nash said, "that if the primary law were not intended to govern, the legislature should have changed it. The voters themselves will penalize this attempt to steer them on an illegal course."

After a canvass of downstate county judges had been made Nash noted that six of them, selected at random, declared the signing of an affidavit by a challenged voter will be required in their counties at today's primary. They all agreed that the provision of the law is mandatory.

Extracts from the statements of the judges follow:

Harlington Wood, Sangamon county [R.]—The affidavits are required and I know of no provision for a waiver.

Joseph E. Fleming, St. Clair county [D.]—In East St. Louis the challenged voter will have to swear to his qualifications in an affidavit, which must be supported by a householder.

Francis C. Vonachen, Peoria county [R.]—The affidavits are required and the election judges cannot overrule a challenge without them.

No Way to Waive Affidavits.

O. M. Williams, Winnebago county [D.]—In Rockford the affidavits will be required. I know of no way by which they might be waived.

Olney C. Allen, Kane county [R.]—There is no legal way to waive the statutory requirements for affidavits from a challenged voter.

B. E. Kerley, Alexander county [D.]—No legal procedure exists other than to require the challenged voter to sign the affidavit.

Not only were judges and clerks in the Chicago election board territory told that this is an open primary with free shifting of partisan labels, but Judge Jarecki also issued similar orders to the clerks and judges in country towns under County Clerk Michael J. Flynn's jurisdiction, excepting in those villages which have held municipal primaries since 1936.

Flynn promptly reaffirmed his original orders and sent to all clerks and judges a copy of Judge Barnes' decision which stated that two calendar years of 365 days each must elapse before a change in party can be made. Today's election falls two days short of two years since the 1936 primaries.

[Continued on page 10, column 1.]

POLLS JOB PUMP RUNS DRY AS 1,000 MILL IN CITY HALL

One thousand men and boys besieged the election commissioners' offices in the city hall last night, demanding the $10 jobs which they said they had been promised them for acting as watchers at the polls in today's election.

They booed and threatened to storm the doors until police were called when Capt. Benjamin Hopkins of the election boards staf told them on behalf of commissioners to go home and get a good night's sleep. Capt. Hopkins added the suggestion that they try coming back at 4:15 a. m. today to see if there were any vacancies. This brought more boos and howls of derision.

Mistake, Says Jarecki.

Later the crowd listened respectfully, however, when Edmund K. Jarecki, head of the election machinery and candidate to succeed himself as the Democratic nominee for county judge, explained that there must have been some duplication in the hiring of polls watchers. But they defied the police and loitered in the corridors until it was apparent that no jobs were available.

Most of the job seekers were hatless collegians from the University of Chicago who said a W. H. Geiger had appealed to them at a campus meeting and in their fraternity houses to take the positions—and the commissioners' $10 checks.

The rest said they had been hired by Mr. Geiger or his representative, a Mr. Langley, in Geiger's office at 176 West Adams street.

Offer at University Told.

Between periods of shouting "Where's Geiger?" and "We want Geiger" the university boys told this story: Geiger obtained the university's permission to address them yesterday. He told them the election commissioners wanted to hire husky young men who looked 21 years old or over, although it didn't matter if they were actually younger. He said to come to the election commissioner's offices at 6 p. m. and bring their friends.

Many came earlier. But at 5:30, Capt. Hopkins, investigator for the commissioners, announced:

"We have all we need. We've already hired a couple of thousand."

Geiger Appears and Disappears.

When Geiger appeared he was backed into a corner and threatened by the crowd, but he told the job-seekers there must have been some mistake and was allowed to proceed.

The election commissioners, it was learned, hired Geiger to engage 385 watchers for the river wards, 1st, 20th, 24th, 27th, and 42d. He instructed those he engaged to report for instructions last evening, but the board meanwhile hired many who came to the offices looking for jobs.

Jobless 4 Years, He Moans as He Nears Century Mark

Colorado Springs, Colo., April 11.—Ed Grant, who spent most of his life as a dynamite man in the hard rock mines of the west, is approaching his 100th birthday April 25 with a complaint. He can't get a job. "I was employed regularly until I was 96," he said. "Then they fired me because I was too old and I haven't been able to get a job since."

THE WEATHER

TUESDAY, APRIL 12, 1938.

Sunrise, 5:14; sunset, 6:27. Moon sets at 4:22 a. m. tomorrow. Jupiter is a morning star; Venus, Mercury, and Mars are evening stars.

CHICAGO AND VICINITY: Generally fair and cooler, moderate northeast winds Tuesday; Wednesday partly cloudy and warmer.

ILLINOIS: Partly cloudy, cooler in northeast, somewhat warmer in extreme south Tuesday; Wednesday increasing cloudiness, warmer in northeast.

TRIBUNE BAROMETER.

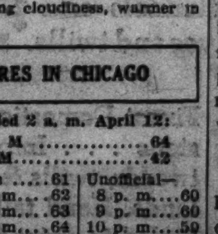

TEMPERATURES IN CHICAGO

For 24 hours ended 2 a. m. April 12:
MAXIMUM, 3 P. M. 64
MINIMUM, 5 A. M. 42

3 a. m....44	Noon 61	Unofficial—
4 a. m....44	1 p. m....62	8 p. m....60
5 a. m....42	2 p. m....63	9 p. m....60
6 a. m....42	3 p. m....64	10 p. m....59
7 a. m....44	4 p. m....64	11 p. m....57
8 a. m....47	5 p. m....63	Midnight ..56
9 a. m....51	6 p. m....62	1 a. m....54
10 a. m....54	7 p. m....62	2 a. m....53
11 a. m....58		

For 24 hours ended 6:30 p. m., April 11:
Mean temperature, 54; normal, 45; deficiency for April, 65 degrees; excess since Jan. 1, 515 degrees.
Precipitation, none; excess for April, .98 of an inch; total since Jan. 1, 9.46 inches; excess since Jan. 1, 2.00 inches.
Highest wind velocity, 18 miles an hour, from the southwest at 8:58 a. m.
Barometer, 6:30 a. m., 29.97; 6:30 p. m., 29.95.

April 12, 1937:
Maximum temperature, 56; minimum, 38; mean, 47; cloudy; precipitation, trace.

[Official weather table on page 32.]

PRIMARY FIGHT DRAWS NATION'S EYES TO ILLINOIS

Predict Fair Skies, Record Turnout.

Primary Facts

POLLS OPEN—From 6 a. m. to 5 p. m.

TO BE NOMINATED—Republican and Democratic candidates for United States senator, for three state offices, for congress, for the general assembly, for county offices, and for the Municipal court of Chicago.

TO BE ELECTED—State central committees, senatorial district committees, and township committeemen in the country towns of Cook county.

CHANGE OF PARTY—The state law bars from the primary of any party any voter who has voted in the primary of any other party within two years and any voter who has signed the petition of a candidate of another party. The last preceding state primary was on April 14, 1936.

TOTAL PRECINCTS—State, 8,286; Cook county, 4,377; Chicago, 3,648.

REGISTERED VOTE—Cook county, 1,971,102. There is no state-wide registration.

INFORMATION—For the address of your polling place or similar facts telephone the Chicago election commissioners, Franklin 4500.

WEATHER—Chicago, generally fair and cooler; downstate, partly cloudy, cooler in northeast and warmer in extreme south.

BY PARKE BROWN.

Illinois goes to the polls today in off year primaries with public attention of the state and nation riveted on the bitter war between the two Democratic machines—the Nash-Kelly organization with its greatest strength concentrated in and around Chicago and the Horner organization whose power particularly dominates the rest of the state.

By successfully carrying out a program of peace within its own ranks, the Republican party apparently has assured the nomination of a state and Cook county slate which originated with the rank and file of party officialdom without aid of the old time bosses. The G. O. P. campaign started and finished in unruffled calm.

Democrats Fight to Finish.

This fact has made all the more striking the inter-machine Democratic war, begun in the governorship primaries two years ago, and accentuated this spring by a battle over the county judgeship in Cook county which made yesterday, the final day for strategy and maneuvers, the most turbulent day politically in the history of Chicago.

The weather man has promised ideal conditions for augmenting the record breaking vote already indicated as certain. To the Republicans this spelled renewed hope for a more substantial showing than is normally expected in an uncontested primary. Their leaders believe their appeal to the protest vote and to voters interested in mayoralty nominations next year will meet with a real response.

The Democrats on the other hand contend that sunshine will bring out many voters free from party strings at this time, that they will be tempted by the Democratic maelstrom and swell the party total. They also admit that such a development would involve an increased number of innocent bystanders in the turmoil expected to surround attempts of those not known as Democratic voters to vote the Democratic ballot.

New Fuel for Controversy.

The high feelings of the closing hours of campaigning were brought out not only by the controversy over the right to switch parties this year and the equally bitter dispute as to whether challenged voters must sign qualification affidavits and produce substantiating affidavits from householders, but by an unusually violent climax to the roorbacks [turn to next page for origin of this word] of recent weeks.

What might be called rival roorbacks were directed at the principal contenders for the Democratic nomination for United States senator.

Sunday night Gov. Horner and Congressman Scott W. Lucas, his sena-

torial candidate, charged that District Attorney Michael L. Igoe, who is backed by both the Nash-Kelly organization and strong downstate forces, had been indorsed by the communist party and its leader, Earl Browder, in a meeting in Orchestra hall last Wednesday night. Igoe denied it and an independent inquiry showed there had been no such indorsement.

Fake Nazi Letter Appears.

Then there appeared in the mails yesterday what purported to be an indorsement of Congressman Lucas and County Judge Edmund K. Jarecki as the Nazi or Hitler candidates in this contest. The printed letterhead spelled the German word "Deutsche" without an "s," and the greeting was "Dear Komarad," which would make a high school student of German laugh out loud. The address of the supposed organization was given as 1 North La Salle street. No trace of such an organization was found there, and investigation indicated that the names employed were fictitious.

Leaders and candidates of both factions issued the traditional contradictory forecasts of the outcome, but neither presented basic figures to substantiate their forecasts, or gave anything except general reasons for their stated confidence of victory. After many years of this sort of thing, little attention is paid by practical politicians to contending claims of this character.

Igoe Victory Indicated.

Such indications as there are about the result of the Igoe-Lucas battle all point to a victory for Igoe. Weekly mail reports to THE TRIBUNE during the last two weeks from downstate centers of information showed that the Horner organization and Lucas' candidacy are far from being as strong as Gov. Horner was when he was a candidate two years ago. They indicated that while Lucas may carry the downstate area, his margin in that territory probably will not exceed 125,000.

That will not be sufficient to overcome the lead indicated for Igoe in Cook county. The present district attorney has the almost undivided support of the regular county central committeemen and the local office holders.

The 150,000 vote that the Cook county organization rolled up against Gov. Horner two years ago, it is believed, will be greatly increased. Therefore, if it proves to be true that Lucas' downstate lead will not exceed 125,000, it is agreed among the most disinterested observers available that Igoe will win.

Judgeship Forecast Difficult.

Forecasts of the result of the race between County Judge Jarecki and Circuit Judge John Prystalski, who was indorsed by the county central committee in preference to the incumbent, are considered much more difficult. It is certain that locally the Nash-Kelly machine is much stronger than the Cook county branch of the Horner machine built up with the aid of State's Attorney Courtney.

It is this fact, it is believed, that has led to the persistent and loud Horner-Courtney appeal for Republicans to come to the rescue of Judge Jarecki. This appeal for outside assistance in itself is considered a concession that the odds are against Judge Jarecki unless the Republicans respond in great numbers.

Right up to the last day of the campaign the struggle for the labor vote was continued, particularly in behalf of the contenders for the senatorial nomination. For several weeks Igoe has carried the public indorsement of the Illinois State Federation of Labor, the Joint Legislative council, the United Mine Workers and the C. I. O. forces known as Labor's Nonpartisan league. Recently Lucas and his backers sought to offset this advantage with a statement by William Green, president of the American Federation of Labor, that Lucas' voting record on labor matters in congress was perfect.

At an overflow meeting of the Chicago Federation of Musicians yesterday afternoon, President James C. Petrillo quoted National President Green directly on the question of support for Lucas.

"Last Friday," said Petrillo, "I called up William Green in Washington and informed him that speakers here had been saying that he had indorsed Mr. Igoe's opponent.

Disclaims Any Indorsement.

"Mr. Green told me and authorized me to say to you: 'If anyone is trying to convince the voters of Illinois that I am taking any part in the primary in your state or have indorsed any candidate for United States senator, they are very much mistaken and very unfair.

"'I have not indorsed any candidate because I believe the Illinois State Federation of Labor, the Chicago Federation of Labor, and the Chicago Federation of Musicians are better able to choose between candidates on the basis of their records toward labor in Illinois than I am.'"

When Igoe followed Petrillo, he took up the Horner-Lucas charge that he was receiving communist support.

"Even the official head of the communist party," he said, "telephoned me last night to say that he wanted no part of me or my candidacy. I assured him the feeling was mutual.

Comes Back to Roost.

"That story was what we call a roorback and it came back to roost on the back fence of the fellows who put it out. They made such a silly charge at this late stage of the campaign because they have run out of things to say about me."

Then Igoe attacked Lucas because of the absence of his name from the congressional roll call last week on the Roosevelt dictatorship bill.

"He didn't vote!" said Igoe. "He didn't even try to arrange a pair for or against the measure. His congressional district went unrepresented."

Tone Down Final Speeches.

Final radio talks of Gov. Horner, State's Attorney Courtney, Congressman Lucas, and Judge Jarecki were far more restrained in their treatment of the opposition than their heated utterances during the preceding three weeks. State's Attorney Courtney continued his appeal for Republican votes to the last.

"I make this special plea to the independent Republican voter," he said. "Please join with us independent Democrats tomorrow in our primary election, ask for a Democratic ballot and vote for Judge Jarecki and Scott W. Lucas."

Ready for Primary Election

(Story starts on page 1.)

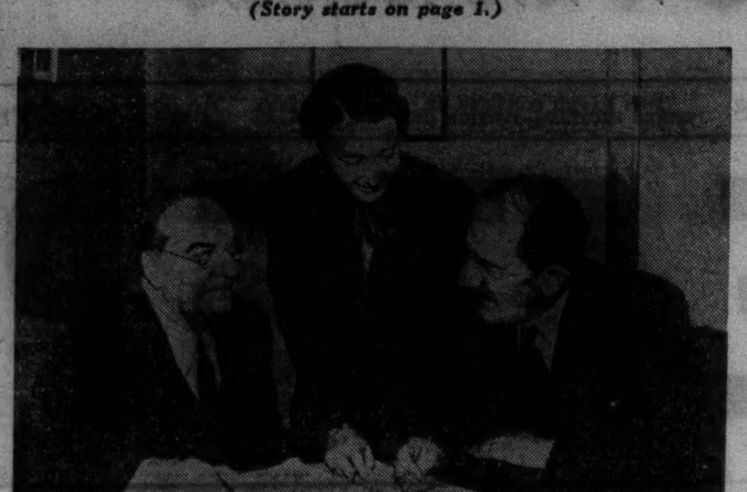

Members of board of election commissioners making final plans for primary. Left to right: Alexander H. McKay, chairman; Mrs. Mabel G. Reinecke, and Harry A. Lipsky. [TRIBUNE Photo.]

OCEAN SHIP MOVEMENTS.

Arrived.	At.	From.
California	New York	San Francisco
Cameronia	New York	Glasgow
Virginia	New York	San Francisco
Pres. Roosevelt	Hamburg	New York
St. Louis	Hamburg	New York
Hamburg	Hamburg	New York
Conte di Savoia	Naples	New York
Queen Mary	Plymouth	New York
Bergensfjord	Bergen	New York
Sailed.	**From.**	**For.**
Samaria	Dublin	New York

G. O. P. URGED BY LYONS TO ROLL UP BIG PROTEST

Illinois to "Show Trend" by Vote Today.

BY ARTHUR EVANS.

An appeal to Republicans to stay in their own primaries today and roll up a protest vote against the Washington administration was made last night by the G. O. P. slate of statewide candidates. The national situation is the basic issue, they declared. With Illinois holding the first primary of the 48 states, today's voting, they said, becomes the test of the trend away from dictatorship, burocracy, the strait-jacketing of industry and business, unemployment, reduced pay rolls, and a return to sound American policies and principles.

Richard J. Lyons, candidate for United States senator, as chief spokesman for the ticket, in which there is no real fight, made his final speech last night at Chicago Heights.

"In closing," said Lyons, "we appeal to Republican voters to forget the local factional fight in the Democratic ranks and think of the greater need for an expression of opinion on national issues.

Alone Under Spotlight.

"Illinois, a pivotal state in nationwide elections, will occupy the spotlight alone on primary day. What happens here will determine whether the nation shall go forward or backward. Ours is the first primary, the first significant test of a trend back to sanity and sound government.

"We urge that you think in terms of the United States. We have a great country, but it is threatened with dissolution. The main issue before us is whether American institutions are to be saved. Will the representative government which made this nation great for 150 years survive?

"The question before the voters as they ask for their ballots will not be whether they favor this man or that one. But it will be whether they favor a government of starry-eyed theorists or a government based on the sane and sound principles on which this country was founded.

"The time has come to decide whether we are going to give business and industry a chance. Whether men and women are to be returned to employment.

Against Political Subservience.

"Until there are jobs for all we favor government aid and care of the unemployed so they may be properly clothed, sheltered, and fed; but we do not favor a system which makes the men and women who have been forced on relief or WPA pay rolls by circumstances over which they have no control subservient to any political party, whether Republican or Democratic.

"We believe there can be no real prosperity until the strait-jacket is removed from industry and men go back to work. The only source of jobs and pay rolls is business and industry. We believe anything that hampers the free flow of money into productive enterprise retards employment. The attitude of the present administration toward business has done more to destroy jobs than any other factor.

"Not the least of the issues is whether America shall continue to poke its nose into foreign affairs at the risk of becoming involved in another foreign war. I repeat my pledge that if elected to the senate I should gladly vote every dollar in the national treasury for the defense of our country from foreign invasion, but I shall never vote for any resolution that shall send the sons of an Illinois or American mother to fight on a foreign battlefield. Nor shall I vote for any resolution that would send American tax collected dollars to aid in financing such a war."

Discusses Machine Methods.

Political machines and stay at home voters were discussed by Lyons.

"No machine," he said, "could win an election if the so-called independent voters would take an active interest both in the primary and in the election. The greatest trouble with the United States is not that machines control our politics. The greatest weakness in our form of government is the laziness and false pride which prevent a portion of our citizens from becoming associated with party politics.

"If the people who spend so much time criticizing politics would expend as much time in politics, America would be better off.

"Government is what the people make it. If you don't go to the polls and express your approval or disapproval of the candidates and policies submitted, you have no right to complain hereafter.

Pleads for Party Vote.

"We as Republicans are not attempting to interpret the election laws as to what the people can or cannot do in the primaries. After all, we have no control over the election machinery.

"But we do say that any Republican or Democrat who votes in the Democratic primary is putting the stamp of approval on what is going on in Washington, and it will be construed by Washington officials as an approval of their actions by Illinois people."

ROORBACK: WHAT IT IS AND WHERE IT GOT ITS NAME DISCLOSED

Charges that false reports are being used in the current political campaign recalled the curious origin of the word "roorback," which is a defamatory falsehood published for political effect.

A fictitious book, "Travels of Baron Roorbach," was quoted in the presidential campaign of 1844 as propaganda against the candidacy of James K. Polk, according to Edward Conrad Smith's "Dictionary of American Politics." Extracts from the mythical book of the equally mythical baron were first printed in the Ithaca, N. Y., Chronicle, says the "Cyclopedia of American Government." The spelling, "Roorbach," was eventually changed by common usage to "roorback."

235,000 GARMENT WORKERS MAY BE TAKEN FROM C.I.O.

Washington, D. C., April 11.—[Special.]—The International Ladies Garment Workers' union, with 235,000 members, will threaten to withdraw from the C. I. O. when the heads of tthe national divisions meet tomorrow morning in the office of John L. Lewis, chairman.

David Dubinsky, president of the I. L. G. W. U., it was learned today, has advised Sidney Hillman, president of the Amalgamated Clothing Workers of America, that his union will not go along with the other C. I. O. affiliates if they decide to form a permanent organization and further widen the rift with the A. F. of L.

Instead of attending the meeting here tomorrow, Dubinsky will send Julius Hochman, chairman of the joint board of Dressmakers unions in New York. This will be the second meeting of the C. I. O. that Dubinsky has failed to attend since the breakdown of peace negotiations between the A. F. of L., and the C. I. O. last December. Collapse of the peace parleys disappointed Dubinsky, one of the C. I. O. negotiators who, in an address in January before 1,200 members of the executive board in New York, blamed the C. I. O. for the breakdown of negotiations.

Two Chicago Ore Boats Open Superior Shipping

Sault Ste. Marie, Mich., April 11.—(AP)—Two ore carriers, the Joseph Block and Philip Block of the Inland Steamship company, Chicago, reached the Soo tonight to open navigation.

VOTE TODAY
Polls Open 6 A. M. to 5 P. M.

THREE WISE WORDS

QUALITY, STYLE and ECONOMY are the keynotes of these Spalding suits. Models and selected patterns ideally suited for town and country wear. Sharkskins, worsteds, herringbone tweeds, flannels and imported Shetland weaves and twills. $35

Variety of patterns in worsteds, flannels, Imported twills, tweeds and Shetlands. Hand tailored . . . smartly styled. $45

Finest Domestic worsteds . . . Imported tweeds, twills & Shetlands. Hand tailored. Styled to strict specifications. $55

A. G. Spalding & Bros.
211 SO. STATE ST.

Marshall Field's STORE FOR MEN

Special Selling

Men's CASHMERE SWEATERS

Priced well below regular

$8.75

A manufacturer's closeout purchased at well below the regular cost for soft, luxurious cashmere sweaters—particularly when they are knit on fashioning machines as these were. The quantity is limited—so check the size scale below, and if your size is there, *come early* Incidentally, they'd make superb Easter gifts.

Size	38	40	42	44
Lovat brown	10	12	10	6
Navy	8	25	21	6
Copen	16	12	12	6
Oxford	9			
Gypsy	3	6	6	
Lovat Tan		6	6	
Natural	6	8	6	3
Lovat Green	6	8	13	
Lovat Blue	6	6	5	3

Sportsman's Floor, the Fifth

MARSHALL FIELD & COMPANY
121 N. State St., Chicago, Ill.
Please send me cashmere sweater as indicated below:—
Size____ Color____ Charge____ C.O.D.____
Cash or Money Order Enclosed____
Name____
Street____
City____ State____
NOTE: Approximately 3% will be added to cost of all purchases delivered in Illinois because of the state retailers' occupation tax. Since quantities are limited, all orders are subject to prior sale.

THE STORE FOR MEN
MARSHALL FIELD & CO.

It's Tuesday, said the Rabbit, glancing at his watch

De Met's
Candy Specials for EASTER gifts

"That's right, said Alice, "it is Tuesday and if you live very far from Chicago, it's time to send your order for De-Met's Easter candy—so you'll get it for Easter."

"But I live near by, said the Rabbit "I just rented a house in a Chicago suburb."

"Then get to your telephone," said Alice, "and call Central 1524. There they'll tell you all about De-Met's Easter candies—and deliver right to your door without a bit of extra expense."

"A fine arrangement," said the Rabbit, "Central 1524, Central 1524, Central 1524. But why memorize it—when I can phone right now and get it off my mind?"

$1.25 2 lbs.
Here's an Easter gift that tops anything in town for value and goodness—2 full pounds of nougats, creams, nuts and fruits coated with highest quality Swiss milk and dark chocolate—each one a separate, individual taste thrill.

A beautiful flower pot box filled to the brim with delicious candies—all dark chocolate coated. $1.75 2 lbs. 1 pound, $1.

Orchid trimmed box of tasty hard centers and creams, all dark chocolate coated. Many tiny de luxe pieces. $1.75 2 lbs.

PHONE for FREE DELIVERY anywhere in Chicago and principal suburbs. Call Central 1524—orders taken any time up to midnight.

De Met's
ESTABLISHED 1915
WE PARCEL POST CANDY ANYWHERE

DOWNTOWN STORES
5 WEST RANDOLPH STREET

143 South State St.	Board of Trade Building	One LaSalle Building
99 North State St.	11 West Madison St.	64 East Washington
103 West Adams St.	159 West Randolph St.	69 East Monroe St.
314 West Madison St.	332 North Michigan	330 South Michigan

OUTLYING STORES

2334 East 71st St.	3260 Lawrence Ave.	608 Church, Evanston
737 West 63rd St.	613 Diversey Pkwy.	1024 Lake, Oak Park
1462 East 53rd St.	2727 Milwaukee Ave.	313 Main, Peoria
11119 S. Michigan	4703½ Broadway	Morris Building, Joliet

America's GREATEST QUALITY HAT STORE

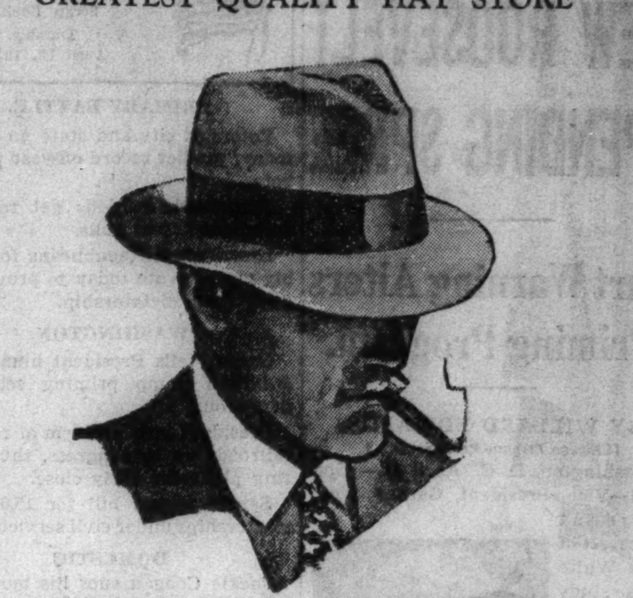

GREEN-TONE'S THE SHADE for your new Easter

BORSALINO HAT $10

Here's real hat distinction—in the style—in the quality—in the new green-tone shades—and new browns and grays. Borsalino is Europe's finest hat—and looks and acts the part. Guaranteed satisfaction

Borsalino

MAURICE L ROTHSCHILD
State at Jackson

Guaranteed satisfaction

There's live style—live action in

OSTEO-PATH-IK NAILESS SHOES $8.50

Here's a shoe that bends over backward to give you comfort and style. Bend it toe to heel, twist it, stamp on it. The patented nailess heel seat helps absorb the shock of hard city pavements. Nothing like it for style—comfort—value. This shoe is brown calf that's as soft as llama

75 styles to choose from—8 boys' styles $5—8th floor

MAURICE L ROTHSCHILD
State at Jackson

Osteo-path-ik

CORRECTION

In fur coat advertisements, of March 20th and 27th, we described some of the outstanding values as "Hudson Seal." Through an oversight on our part, we neglected to qualify the term "Hudson Seal" as dyed muskrat. On March 20th, we offered Mendoza Beaver coats at $36. These should have been qualified as dyed coney. We regret these oversights and invite any dissatisfied customer to call for an adjustment.

MANDEL'S

Try McKESSON DISTILLED LONDON DRY Gin
For Perfect Martinis and All Gin Drinks
DISTILLED BY McKESSON & ROBBINS, INC., NEW YORK
90 PROOF · 100% GRAIN NEUTRAL SPIRITS

New Comfort for Those Who Wear FALSE TEETH

No longer does any wearer of false teeth need to be uncomfortable. FASTEETH, a new, greatly improved powder, sprinkled on upper or lower plates, holds them firm and comfortable all day. No gummy, gooey, pasty taste or feeling because it's alkaline. Deodorizes. Get FASTEETH today at any good drug store. Accept no substitute.

Advertise in the Tribune

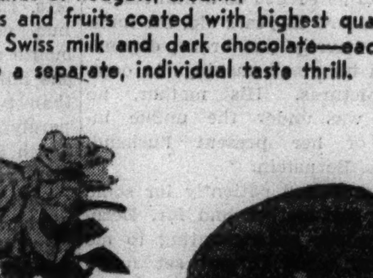

IRATE HUSBAND SOUGHT IN DEATH OF EX-TEACHER

Officials Reveal Bratten Was Mutilated.

Marion, Ill., April 11.—[Special.]—Search for the slayer of Arno Bratten, former principal of Marion Township High school, whose body was found last Wednesday in a creek at Carbondale, tonight was centered upon an outraged husband. Bratten, who was 55 years old, disappeared last Feb. 14.

Examination of Bratten's body revealed he had been stabbed and beaten to death and his body emasculated by some one with a meager knowledge of how to perform the operation, Frank Figuera, assistant superintendent of the state bureau of criminal investigation, said tonight.

State Investigator's Theory.

As the murder was reconstructed by Figuera, called here by Sherif Zollie Carter to aid in solution of the case, Bratten was seated in his car when the killer pulled his head back and slashed his throat. Then he was stabbed five times in his chest and beaten.

When Bratten left home on the night of Feb. 14 he put fifteen gallons of gasoline in his automobile tank and said he was going to attend a Republican political meeting in Marion. The car was found abandoned in the business district of Carbondale. Bratten's overcoat, found in the car, was blood stained, as was the upholstery.

Discount Robbery as Motive.

Bratten was believed to have had more than $100 the night he last was seen at home. When his body was found the money was missing, but it is not believed that robbery was the motive for the killing.

Bratten retired from school teaching five years ago and was employed as a textbook salesman for George L. Shuman & Co., 203 North Wabash avenue, Chicago.

Investigation of the case thus far was said by authorities to have revealed that Bratten was friendly with a number of women in widely separated communities.

"Kid" Sues Mother

(Story on page 1.)

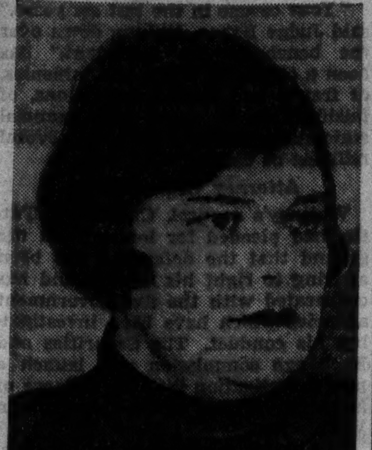

Mrs. Arthur L. Bernstein, mother of Jackie Coogan, who was named defendant in suit brought by the son yesterday in Los Angeles. The former child movie star demands his mother and stepfather turn over to him four million dollars he earned as a boy in the films.

Coogan is now 23 years old and married. His rise to stardom began when he was chosen to play with Charlie Chaplin in "The Kid."

BLAME FINANCES FOR SUICIDE.

A verdict of suicide while despondent over financial troubles was returned by a coroner's jury yesterday at the inquest into the death of Bernard Parzych, 22 years old, who shot himself Sunday in front of 10743 Cottage Grove avenue, where he lived.

America 'My Country' Today for Dr. Borgese; to Be Citizen

BY PHILIP KINSLEY.

Dr. Giuseppe Antonio Borgese, professor of Romance languages and literature at the University of Chicago, and one of the most distinguished of the intellectual exiles who have adopted America as their new home, today will adopt its nationality as well and become a citizen. He will receive his final papers from Federal Judge John P. Barnes. He is from Italy.

"It is not that I have given up my country," he said yesterday. "My country has given me up. I gleefully accept American citizenship. I do not take this step of economic necessity. America has made a great gift to me and I hope to make my contribution in return.

"In Europe they speak of the fatherland or the motherland. Here they speak of 'my country.' America is the country of the future. It is the growing structure, and the intellectual immigrant feels that he, too, may bring a stone to add to the edifice.

His Creed No Crime Here.

"I like this country. America has offered me the gift of work, the opportunity to teach. My human creed is not a crime here. For us exiles, now, there is the beauty of creation. Intellectual freedom is sacred because it contains the promise of justice and truth."

Dr. Borgese does not speak of Italy or Germany any more. He speaks of Fascism. Fascism, he says, has made it impossible to live a life of liberty, humanity, and brotherly ideals.

"It is a glorious destiny that has come to America," he said. "Your country—tomorrow I can say 'my country' too—now must take the leadership of civilization. We must be too strong to be afraid of war and we must guard both the Atlantic and the Pacific. The Fascist dreams are great and they may come to pass, for all but America."

May Be Second Renaissance.

For the last five years colleges and universities in the United States have been taking in these exiles from Fascist Euope to fill gaps in their scholastic stafs. All of them have been men who refused to prostrate their intellectual freedom before the gods of force. Many hold that America may benefit from the loss of freedom in Europe in the same way that Italy benefited in the fifteenth century from the scholars who fled there after the Turks took Constantinople.

Albert Einstein has signified his intention of becoming a citizen. Dr. Thomas Mann, one of Europe's great spiritual leaders, may come here, it is rumored, to make his permanent home.

Defies Duce on Liberty.

Dr. Borgese is the author of various historical works, poetry, and drama. He left Italy seven years ago because of differences with Mussolini, climaxed by his refusal to take the Fascist oath. His appointment to the chair of Italian literature in the University of Milan was vetoed. In an open letter to Mussolini he wrote:

"My dwelling place can be only where it is permitted a writer to be truly a writer, that is, to write his thought; where, for instance, it is not a crime for him to think and say that among the immediate aims of history there is or must be the free union of states of Europe and that within these states there must exist as much liberty as is necessary for the intellect to live and for justice to take its course."

N. W. Lies Re-elected Head of Du Page County Board

Nicholas W. Lies, business man of Roselle, was reëlected chairman of the Du Page county board yesterday. He has served as chairman for thirteen terms since 1922. He was out of office in 1927, 1931, and 1932. Mr. Lies is supervisor of Bloomingdale township in Du Page county and is a Republican. Supervisors are elected every two years but the board elects its own chairman every year.

VOTE TODAY
Polls Open 6 A.M. to 5 P.M.

For those who take pride in giving only the best

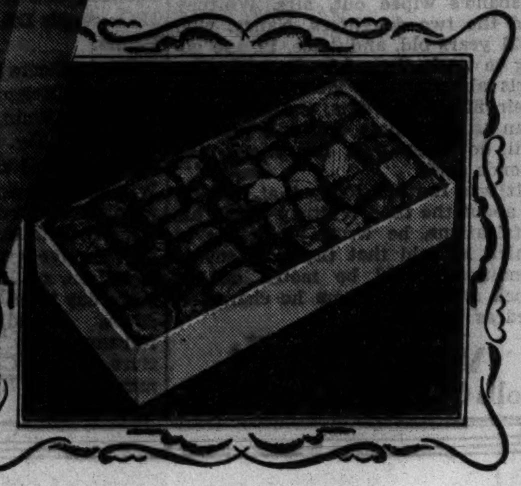

EASTER SPECIAL
2 LB. BOX $1.25
Delicious candies filled with rich, creamy chocolates, fruit flavors, hard centers, and nuts, made only as DUTCH MILL can make them.
De Luxe Gift Box....$2.25
Easter Eggs ..10c to $2.25
Easter Baskets..20c to $3
Chocolate Rabbits.8c to $2
Easter Novelties from 25c to $8
Easter Gift Boxes....75c to $8
Dutch Mill
NO BETTER CANDY MADE
MAIL ORDERS FILLED 2222 DIVERSEY PKWY. Add 10% for Postage and Packing

Bubbling Over
Frances Denney's Bath Softener
$1.50
Presto Chango . . . add a lid full of this delicately scented powder and your bath becomes a mass of delicious bubbles. Presto Chango again . . . you will emerge soothed and smoothed. $1.50.
TOILETRIES, FIRST FLOOR.
CARSON PIRIE SCOTT & Co

PRE-EASTER CLEARANCE
Fine Millinery
$5 and $10
Former Values $10 to $25
A sale as unprecedented as snow storms in April! A Leschin clearance of spring millinery before Easter is something that hasn't happened in many, many years.
Every hat is selected from our regular spring collections
WORKROOM ORIGINALS! FRENCH REPLICAS!
LESCHIN
318 S. MICHIGAN

FOR YOUR CONVENIENCE---MALING'S 2 STATE STREET STORES
And All Our Neighborhood Stores
OPEN TILL 10 P.M. EVERY EVENING TILL EASTER

MALING BROTHERS
the Home of High Fashion Easter Footwear

MALING BROTHERS
34 SOUTH STATE STREET 231 SOUTH STATE STREET
6320 SOUTH HALSTED STREET
4035 W. Madison St. 2764 Milwaukee Ave. 3218 Lincoln Avenue
3249 Lawrence Ave. 6440 S. Halsted St. 1335 Milwaukee Ave.
4720 Sheridan Road 843 E. 63rd Street 3249 Roosevelt Road
Oak Park—1128 Lake St. Milwaukee—175 W. Wisconsin Ave.
Neighborhood Stores Open . . . Every Evening Till 10

MARSHALL FIELD & CO.

Becomingly cut
NEW COAT
for larger women
$29.95
Here's a remarkable coat for its medium price. Made of Juilliard's soft wool with a neat stitched collar, it hangs smartly and easily from moderately broadened shoulders. Black, navy. 40½ to 52½.
Larger Women's Apparel Sixth Floor
Also at Evanston and Oak Park
Your marching orders for the Easter parade will be given you by Jean Abbey, Woman's Home Companion shopper, in her regular Field broadcast this morning. WGN, 8:15. Be sure to tune in!

GUARANTEED SATISFACTION

Actual $50
BRUCEWOOD 3-PIECE SUITS
lavishly furred
$39.75
A separate fur trimmed coat—a separate suit—it was tremendous value at $50—now at $39.75 it's value on top of value
Sizes 12 to 20—7th floor
Other suits $17.95 to $195
MAURICE L. ROTHSCHILD
State at Jackson

GUARANTEED SATISFACTION

BRUCEWOOD
dress-of-the-week
$17.95
A now-and-later dress of filmy chiffon—black or navy—punctuated at the neck with white
Sizes 12 to 20
7TH FLOOR
Other dresses to $69.50
MAURICE L. ROTHSCHILD
State at Jackson

Chicago Daily Tribune
THE WORLD'S GREATEST NEWSPAPER
Vol. XCVII. Tuesday, April 12. No. 87.

Published daily, except Sunday, Tribune Tower, 435 North Michigan-avenue, Chicago, Ill.

The Tribune company, publishers.

MAIL SUBSCRIPTION PRICES.

Mail subscription prices in Ill. [outside of Chicago], Indiana, Iowa, Mich., and Wis.: Daily Tribune only, $5.00 per year; with Sunday Tribune, $12.50 per year.

Zones 3 and 4 in states other than Ill., Ind., Iowa, Mich., and Wis.: Daily Tribune only, $7.50 per year; with Sunday Tribune, $15.00 per year.

Zones 5 and 6, inclusive, Canada, Mexico: Daily Tribune only, $12.00 per year; with Sunday Tribune, $19.50 per year.

Foreign: Daily Tribune only, $25.00 per year; with Sunday Tribune, $42.00 per year.

Entered as second class matter May 14, 1903, at the postoffice at Chicago under the act of March 3, 1879.

APPLICATION FOR TRIBUNE ACCIDENT INSURANCE POLICY
AND SUBSCRIPTION TO THE DAILY TRIBUNE
NOTE: For the sum of 25c preliminary term fee plus 10c a month in advance thereafter, the Chicago Tribune makes available to its Home Delivery Subscribers and members of their families who reside in the same household a $7,500 Travel Accident Insurance Policy. Insurance coverage eventually increases to $11,250 on continuous renewal. Issued by Federal Insurance Co., Chicago. NO MEDICAL EXAMINATION. One policy to a person. Issued only to applicants over 10 and under 70 years of age.
Mail this Coupon to the Chicago Tribune. SEND NO MONEY. Accredited representative will call and collect 25c. Official Carrier will collect monthly thereafter for Insurance and Subscription. Insurance will lapse if subscription is stopped.
I hereby order the Daily Tribune delivered to my home by Carrier six days a week starting immediately, for which I agree to pay the regular rate.
I am a Home Delivery Subscriber and agree to continue.
Do you apply for this $7,500 Travel Accident Policy?
(PLEASE PRINT)
Your Name? First Name Middle Name Last Name
Address? Number Street Apt.?
City State Phone?
Your age? Date of Birth? Month Day Year
Are you Blind or Deaf? Are You Crippled?
Name of Person to Whom Insurance Is to Be Paid in Case of Your Death? Beneficiary
First Name Middle Name Last Name Relationship
Applicant's Signature? Sign in Own Handwriting
NOTICE. Orders for Home Delivery of the Tribune are acceptable only from persons residing where such service is maintained and are subject to rejection by the Tribune. All applications for insurance are subject to rejection by the Federal Life [illegible] Co. Insurance does not become effective until after the date policy is issued.
Form [illegible]

Chuckle over gaudy rabbits, pink and blue, with *outrageous* ears; wide-eyed chickens playing flutes; and *ducklings*, debonair in bow-ties . . . and scores of things like these to choose from, for the children's Easter baskets. And I've candies (made especially for the youngsters), that will make their eyes sparkle. Shop for the children *today* at Mrs. Snyder's!

OUT OF TOWN CUSTOMERS SEND ORDERS TO MRS. SNYDER'S MAIN SHOP 119 N. WABASH AVE., CHICAGO

FOR THE CHILDREN, we've wee candy eggs in chocolate-cream "nests"; and solid chocolate bunnies in a score of sizes; toy egg-cartons each filled with a dozen marshmallow eggs; delicious jelly-eggs in gay colors; solid chocolate eggs, and loads of other wonderful candies.

5c and up

Western Electric
HEARING AID

Call upon us for audiometric analysis of your hearing and individualized fitting. WESTERN ELECTRIC Hearing Aids—designed by BELL TELEPHONE LABORATORIES—feature articulation and quality of sound.

AUDIPHONE DISTRIBUTORS
730 Pittsfield Bldg. WEBster 2808
55 E. Washington St.

Backed by 50 Years of Proof
CUTICURA SOAP AND OINTMENT
FOR RELIEVING SKIN FLAWS

WHITNEY SLEEPS ON JAIL COT; GOES TO PRISON TODAY

Given 5 to 10 Years for Theft of Securities.

BY WILLIAM FULTON.
[Chicago Tribune Press Service.]
(Picture on back page.)

New York, April 11.—[Special.]—Richard Whitney, five times president of the New York Stock exchange and head of a brokerage firm now in bankruptcy, waited tonight in a musty cell in the Tombs, the city prison, for his transfer tomorrow to Sing Sing prison to start serving a sentence of five to ten years for stealing securities.

The one time powerful financier, who is 49 years old, got his first taste of prison life as he sampled the Tombs' night fare of spaghetti and meat balls and slept on a hard cot. Earlier in the day he had heard his sentence passed by Judge Owen W. Bohan in General Sessions court.

Tomorrow, handcuffed with other criminals, he will be taken to the penitentiary at Ossining, where he will receive a prison haircut, a prison uniform, and a number to take the place of his name. With good behavior he will be eligible for parole after serving three years and four months.

Barred from Market.

As Whitney prepared to enter prison, his long career as a broker was ended forever by the signing of a consent order permanently enjoining him from selling securities in New York.

Judge Bohan sentenced Whitney on his pleas of guilty to stealing securities valued at $105,000 from the estate of the late George R. Sheldon, his father-in-law, and other securities in the amount of $109,000 from the New York Yacht club, of which he was treasurer. The securities had been placed with his firm for safekeeping.

In arriving at his decision the judge was guided by a memorandum on the Whitney case prepared by District Attorney Thomas E. Dewey, who demanded a substantial and punitive sentence.

Judge Bohan also had before him the report of the city's chief probation officer, which described Whitney as a proud, egotistical, and obstinate man to whom the notion of personal and financial failure apparently was inconceivable.

Found Highly Intelligent.

In addition, on the judge's bench was the report of two psychiatrists which said Whitney possesses superior intelligence, is unimaginative, and never believed he could run afoul of the law. An intelligence test, the report stated, showed Whitney rated so high that only 1 per cent of the people in the world could score as well.

Before telling Whitney what fate was in store for him, Judge Bohan censured him for his betrayal of the trusts imposed in him and asserted that because of his crimes the decent forces of America have received a severe setback. By his illegal financial maneuvers, the judge said, Whitney had been caught like a rat in a trap.

"Your course in the last six years," said Judge Bohan, looking down over the bench at the defendant," has been a course of thefts and larcenies, of frauds and misrepresentations, of falsifications of books and financial statements covering losses of several millions of dollars."

Attorney Urges Mercy.

Whitney's counsel, Charles H. Tuttle, had pleaded for leniency on the ground that the defendant has been striving to right his wrongs and has coöperated with the five government agencies which have been investigating his conduct. The Securities and Exchange commission will launch a new investigation into the collapse of his firm, Whitney & Co., tomorrow in Washington.

The plea for mercy, which consumed 32 minutes, was wasted, inasmuch as the judge already had prepared his statement and read from typewritten sheets before him.

As Judge Bohan pronounced sentence the back of Whitney's rather thick neck reddened, but he did not flinch. When it was over his face was expressionless. After an awkward silence, he raised his left elbow as though he had foreseen the procedure. A bailif hooked his arm into that of Whitney and led him through the crowded courtroom to a door at the rear, where he walked into the prisoners' bull pen.

A throng of curiosity seekers outside the courtroom groaned when court attachés told them Whitney would not pass that way. Instead he was handcuffed and led across the bridge of sighs, the overhead runway connecting the Criminal Courts building with the Tombs, an ancient, moldering structure resembling a medieval fortress.

Bids Tearful Family Farewell.

Whitney's companions in handcuffs on his train ride to Sing Sing tomorrow will be a gunman, two extortionists, and a rapist. Whitney will receive no special privileges at the prison, Warden Lewis E. Lawes said today.

Whitney's tearful wife and two daughters said good-by to him earlier in the day as he left his palatial five-story home in East 73d street to go to court. The broker refused to let them and his brother, George, a partner in J. P. Morgan & Co., accompany him, Tuttle said.

With her fortune as well as her husband's wiped out, Mrs. Whitney and the two daughters, Nancy, who is 21 years old, and Alice, 19, are going to work, their friends said. The girls already have jobs. Instead of their fifteen servants, the Whitney's plan to have only one and perhaps will do their own housework, the friends said.

It was recalled today that in 1931, at about the time Whitney began his defalcations, he wrote an article in which he said that the most severe penalties should be meted out to stock swindlers, whom he characterized as skunks.

Broker's Family Going to Work

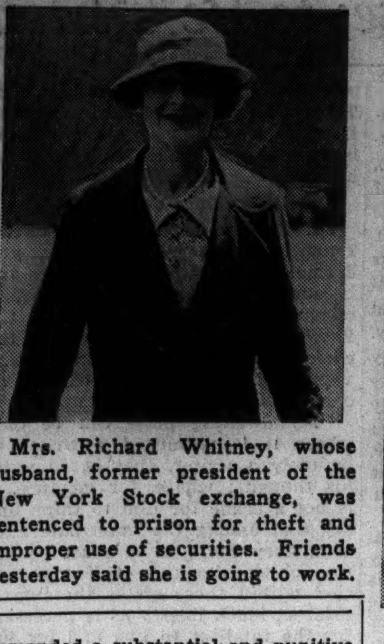

Mrs. Richard Whitney, whose husband, former president of the New York Stock exchange, was sentenced to prison for theft and improper use of securities. Friends yesterday said she is going to work.

Whitney's daughters, Nancy (left) and Alice, already have jobs.

TOWNSEND MUST GO TO CAPITAL JAIL FOR 30 DAYS; APPEAL LOST

Washington, D. C. April 11.—(AP)—Dr. Francis E. Townsend, 71 years old advocate of old age pensions, must serve thirty days in a District of Columbia jail unless President Roosevelt intervenes in his behalf.

The Supreme court declined today to interfere with his conviction, of contempt of the house of representatives, thus removing his last hope of reprieve by the courts.

The Californian had appealed to the high tribunal after the Court of Appeals of the District of Columbia had upheld his sentence and fine, imposed by the District of Columbia District court. Townsend walked out of a house committee room on May 21, 1936, during an investigation of his pension organization. He accused the committeemen of being unfair and unfriendly.

VOTE TODAY
Polls Open 6 A.M. to 5 P.M.

CHICAGOAN NEW HEAD OF STATE OPTOMETRISTS

Dr. Peter W. Peterson of 3358 Ogden avenue, was elected president of the Illinois State Society of Optometrists yesterday at the association's 29th annual convention in the Morrison hotel. He succeeds Dr. John M. DeMoure of Peoria.

Other officers are Dr. Ben V. Schoenborn, of Chicago, first vice president; Dr. James Wahl, of Anna, second vice president; Dr. Otto R. Engelmann, Chicago, third vice president, and Dr. William B. Irvine, of Springfield, secretary treasurer.

Many trafic accidents are the result of defective eyesight, Dr. Frederick Hamilton, of Providence, R. I., said yesterday in an address illustrated by slides. Attending his lecture were railway safety directors, representatives of the Chicago police department, and the Keep Chicago Safe committee.

Wilson Bros.
FAULTLESS NOBELT PAJAMAS
$4

There's nothing like these pajamas for real comfort. The nobelt feature handles your mid-section gently and with diplomacy—a great aid to sound sleep. These pajamas sketched here are in a richly patterned sateen and look like far more than the price

Other Faultless Nobelt Pajamas

MAURICE L ROTHSCHILD
State at Jackson

GUARANTEED SATISFACTION

Get the extra wear & saving in
BUFFER SOX
with triple reinforced toes and heels
35c
by Wilson Bros.

Here are the "long-distance" wear champions. Buffer sox, with their triple reinforced toes and heels, seldom need mending. Buffers are time-savers, money-savers, and comfort-givers—sizes 9½ to 14

With hand embroidered clocks 55c

MAURICE L ROTHSCHILD
State at Jackson

ALL 4 HUB STORES OPEN 10 A. M. TODAY,
PRIMARY DAY, *to Give Our Employees Ample Time to Vote*

☒ PRIMARY REQUIREMENTS
in Every Man's Spring and Easter Wardrobe

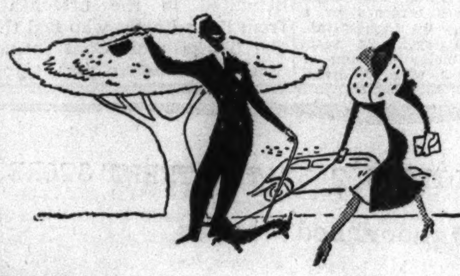

Elect the Best Value Possible in a
SUIT and TOPCOAT
at $40

☒ THE SEASON SKIPPER TOPCOAT *Exclusive at The Hub*

Ask the man who wore one last week! When it was warm he had a regular weight topcoat...and when the snow hit the city he "zipped" the lining in and he had a warm overcoat. The Season Skipper is the original 2-in-1 coat with patented removable lining that enables you to "do something about the weather." *Third Floor.*

Other Topcoats, $30 to $95

☒ *The Hub's Featured*
1 AND 2-TROUSER SUITS

Greens in rich new tones and handsome hues of blue, gray and brown. Rough and smooth fabrics, featuring herringbone and striped patterns. Broad shouldered, slim waisted models in double breasted drape styles and new three-button single-breasted styles. Also conservative models. Many with Talon fastened trousers. *Second Floor.*

Other Suits $35 to $85

THE HUB
Henry C. Lytton & Sons
State and Jackson, CHICAGO • EVANSTON • OAK PARK • GARY

Don Your Easter
DOBBS
AT THE HUB

$7.50 to $20

A huge selection of rich, new GREENS and handsome hues of grays and browns. Smart new spring styles in proportions for all men—emphasizing the new lower crown, wider brim effect. *First Floor*

Chicagoan and Dobbs Cross Country Hats, $5

THE HUB
Henry C. Lytton & Sons
State and Jackson, CHICAGO - - EVANSTON - OAK PARK - GARY

Be a good-looking egg
on Easter!

The new Arrow Broadtone tie is specially designed for the shirt. Swell-knotting, luxurious fabric. Resiliently tailored to resist wrinkles. $1.50.

Wear our new Broadtone Stripe shirt. It's featured in the April Esquire's Arrow ensemble. Mitoga tailored to fit you better. Sanforized—guaranteed not to shrink. $2.75. *Main Floor*

For that final touch, put an Arrow Broadtone handkerchief in your breast pocket. The pattern blends with the shirt and tie. The fabric is soft and smooth. Rolled edges. 50c.

Wear Arrow shorts. Patented Seamless crotch prevents sawing and chafing. Full-cut seat gives extra room and comfort. Sanforized Shrunk. $1.

THE HUB
Henry C. Lytton & Sons
State and Jackson, CHICAGO - EVANSTON - OAK PARK - GARY

$10

Three-Point Winner

The Tricorne

Flatterer! With its three points softened to curves, its long veil sweeping mistily over your face, and a garland of wild roses across the back.

MODERN AMERICAN ROOM, FIFTH FLOOR.

CARSON PIRIE SCOTT & CO

L. FRIEDMAN, INC.

Glorious two skin scarf of Fromm Pedigreed Silver Foxes fashioned by L. Friedman. Heavily silvered . . . the final note of elegance to Easter costumes. Per skin.......... $82.50

Coat of navy blue nubby woolen in the flattering box silhouette with a lavish collar of blue-dyed fox which fastens high or buttons back to show the tuxedo line... $65.00

Navy two-piece suit of Forstmann's exquisite Porosa. The saucy, tight fitting jacket buttons all the way up the front—white pique collar............ $49.50

Your Furs will need COLD STORAGE this summer Minimum Rate, $3. Phone STAte 8513

L. Friedman inc.
FURRIERS
301-305 NORTH MICHIGAN AVENUE
FOUNDED IN 1900

ADVERTISE IN THE CHICAGO TRIBUNE

SIXTEEN FELONY CHARGES; NEVER IN PENITENTIARY

Investigate Thirty Year Record of Leniency.

Sixteen times in the last thirty years Patrick McNamara, 51 years old, has stood before Chicago courts. Each time the charge against him was a felony, punishable by a penitentiary sentence. But on fifteen occasions he got off with fines or Bridewell sentences, totaling approximately six years, and once the grand jury set him free without a trial.

McNamara's record was brought to the attention of First Assistant State's Attorney Wilbert F. Crowley yesterday as Crowley prepared to draw up an indictment against him on the strength of his latest arrest. McNamara was caught earlier in the day inside the plant of the Lindberg Engineering and Steel company, 221 North Laflin street.

Has Expensive Tools.

His pockets were filled with expensive small tools. Entrance to the plant had been gained by prying loose the bars of a rear window.

"This amazing record is a reflection on police, prosecutors, and courts," declared Crowley. "McNamara belongs in the penitentiary if ever any one did. This office intends to find out how he has avoided going there.

"We intend to learn whether influence and fixing played a part in his immunity from the penitentiary. If it did we will investigate the circumstances with the hope of punishing those involved. In the present case, if the facts warant a charge of burglary, we will endeavor to end his thirty years of immunity."

Lists Criminal Record.

McNamara's crime career began on May 21, 1908, when he was sentenced to sixty days in the Bridewell for larceny. No explanation could be advanced by police for the laxity accorded him through the years. The remainder of his record follows:

Aug. 23, 1909, one day in the Bridewell for larceny.

July, 1910, grand jury votes a no bill on burglary charge.

Jan. 30, 1915, one month in the Bridewell and fined $25 for larceny.

March 20, 1916, twenty days in the Bridewell for larceny.

July 19, 1917, six months in the county jail for larceny, changed from burglary.

April 22, 1924, thirty days in the Bridewell for carrying concealed weapons.

July 19, 1926, nine months in the Bridewell for larceny, changed from burglary.

March 26, 1927, $10 fine for disorderly conduct.

Nov. 14, 1927, one year in the Bridewell and fined $100 for larceny, changed from burglary.

Dec. 21, 1931, thirty days in the Bridewell for malicious mischief.

July 8, 1932, four months in the Bridewell for malicious mischief.

March 2, 1933, one year in the Bridewell for larceny, changed from burglary.

May 2, 1934, one year in the Bridewell and fined $100 for malicious mischief.

May 13, 1936, $50 fine for disorderly conduct.

Dec. 4, 1936, one year in the Bridewell for larceny, changed from burglary.

Police said last night they would hold McNamara for the detective bureau showup before filing formal charges against him, hoping to strength their case.

VOTE TODAY
Polls Open 6 A.M. to 5 P.M.

THE CRIME CLOCK
Chicago's Record Since Jan. 1

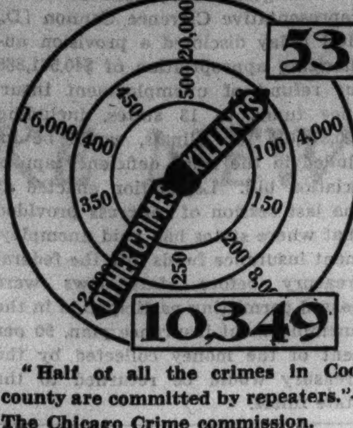

"Half of all the crimes in Cook county are committed by repeaters."—The Chicago Crime commission.

CIO SLOW DOWN STRIKE SETTLED; 13,000 BACK ON JOB

Detroit, Mich., April 11.—[Special.]—More than 13,000 men were made idle temporarily today by an alleged "slow down" strike of C. I. O. men at the huge Briggs Manufacturing company, makers of automobile bodies. The dispute was settled several hours later, however, and the men were told to report for work tomorrow morning.

The Briggs management sent 8,100 employés home after a few workers attempted to limit production in one department. The shut down caused a suspension of production in the Plymouth plant of the Chrysler corporation, 5,000 men being thrown out of work there.

William P. Brown, vice president and general manager of the Briggs company, had warned that work would be suspended until the United Automobile Workers of America could control its members and live up to its agreements. A conference between union and company representatives was called immediately and the differences soon settled.

MORE PAROLES FOR 1ST OFFENSE CONVICTS URGED

The real crisis in the Illinois parole situation is the fact that the state board paroled only one-fifth as many convicts in 1937 as it did in 1936, Prof. Ernest W. Burgess, University of Chicago sociologist, asserted yesterday before a luncheon of the City Club of Chicago in the Hotel Sherman.

As a result, he said, the indeterminate sentence law has virtually broken down. What the public should expect from the parole board, he held, is ability to differentiate between habitual offenders and first offenders. The record indicates, Prof. Burgess said, that the total number of paroles was cut by failure to parole first offenders.

Crime rates and the rate of parole violations both declined in 1936, but the parole board drew critical fire because of a series of spectacular crimes by parolees, Dr. Burgess said.

Four Toy Pistol Bandits Held in $125,000 Bonds

Judge Charles S. Dougherty of the Automobile court yesterday held four young toy pistol bandits to the grand jury and set total bonds of $125,000. They confessed 50 robberies and the theft of 15 automobiles. The defendants are Stanley Chlopek, 18 years old, 1261 Marion court; Edward Szczerwiez, 18, of 1341 Huron street; Edward Gaffron, 18, of 853 North Marshfield avenue, and Joseph Barnas, 22, of 943 North Ashland avenue.

FOUR SENTENCED FOR ROBBERIES IN LOVERS' LANE

CRIMINAL COURT.
Paul Pitlik and Joseph Andrus, robbery, sentenced to one year to life each in the penitentiary by Judge John C. Lewe.

Chief Justice Cornelius J. Harrington of the Criminal court yesterday sentenced four young members of a bandit gang to prison and jail terms. They were implicated in a series of holdups of spooning couples in McKinley park, 38th street and Damen avenue. Police arrested them for questioning about the murder of Policeman Martin Wolski, who was shot in the park, but they were not identified.

The four defendants and their sentences are Bruno Murzydlo, 17 years old, 4338 South Hermitage avenue, and Victor Labuckas, 19, of 4605 South Paulina street, one to twenty years each in prison; Bruno Panavas, 18, of 4411 South Wood street, and Felix Loraitis, 18, of 4302 South Wood street, one year each in the county jail.

CONTINUES FRAUD CHARGE.

Judge John J. Rooney of the Felony court yesterday continued until April 19 a charge of operating a confidence game against Mrs. Catherine Greenfield, 22 years old, 6333 Drexel avenue.

MANDEL'S

24-Karat Gold Plated Smoker's Set

CHOICE OF ASH TRAY SETS OR CIGARETTE BOX $1.25 EXCLUSIVELY AT MANDEL'S IN CHICAGO

A nest of four glass ash trays on a 24-karat gold plated standard! Your choice of round or square ash trays! Or choose a glass cigarette box that will hold several packs of cigarettes in dainty filigree 24-karat gold plated frames.

MAIL YOUR ORDER OR CALL STATE 1500
MANDEL'S, 1 N. State, Chicago
Please send me
No. Pieces | Ash Tray Set | Cigarette Box
NAME .... CASH ☐
ADDRESS .... CHARGE ☐
CITY.............. STATE..... C.O.D. ☐

MAIL YOUR ORDER OR CALL STATE 1500 FOR THESE DAINTY SETS—MANDEL'S JEWELRY—FIRST—WABASH

SUBSCRIBE FOR THE CHICAGO TRIBUNE

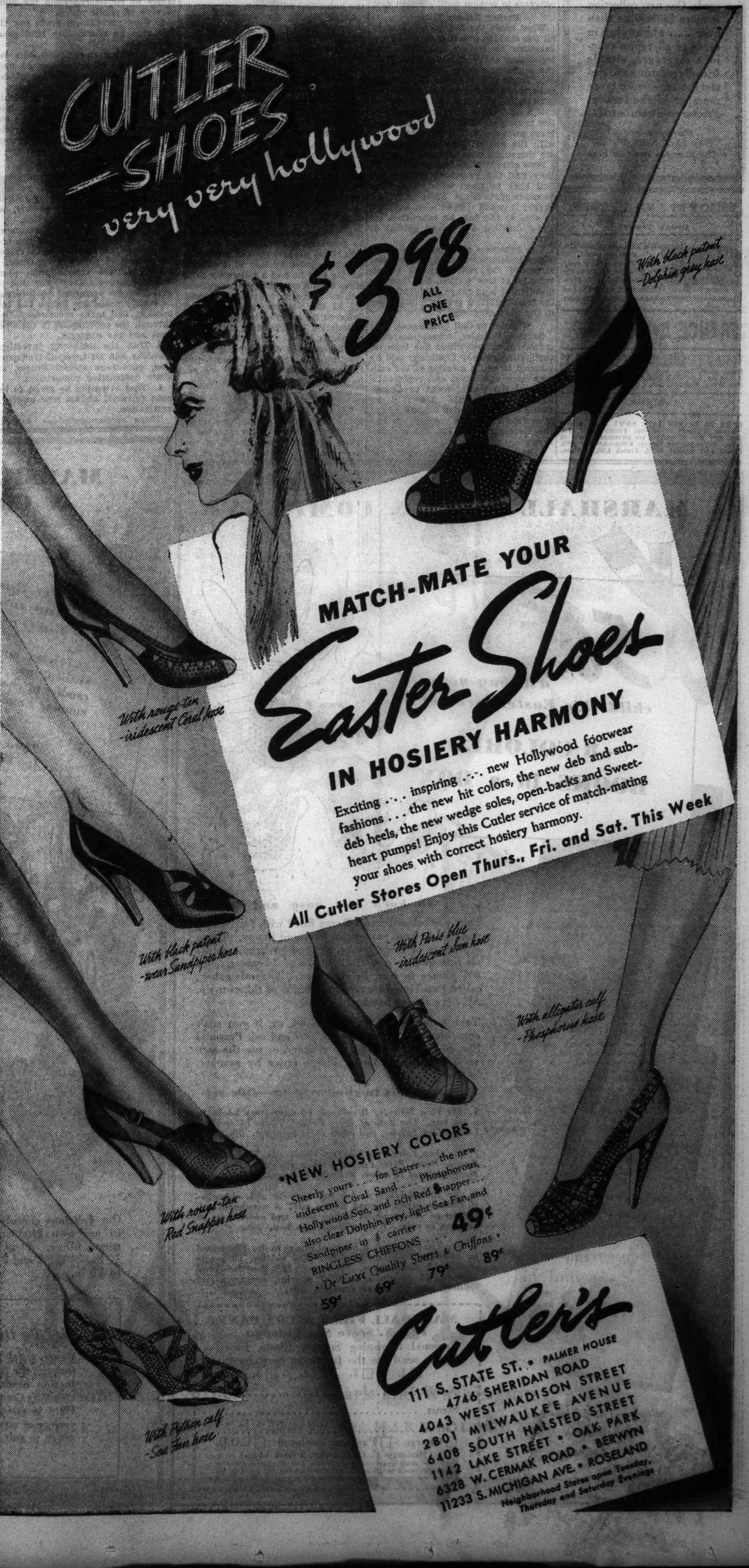

GUARANTEED SATISFACTION

ROTHMOOR COATS
$25
an exquisite chiffon scarf & flower on every coat

The kind of value you dream about—and just before Easter, too. New Rothmoor dress coats—Rothmoor boxy swaggers—Rothmoor trim fitted models, flared skirts and whittled waistlines. Rothmoor's famous quality and style for $25—you can't beat it

The colors are navy, black, beige, in dress coats—also tweeds and fleeces—in misses' sizes 12 to 20; women's sizes 38 to 46

5TH FLOOR

MAURICE L ROTHSCHILD
State at Jackson

MARSHALL FIELD & CO.

Easter Greeting Cards

One of the nicest things about Easter is sending and receiving Easter cards. Our new collection is more Springlike than ever . . . abounding in cards of all types: religious messages, simple friendly greetings and special good wishes for every member of the family. Prices range from 5c to $1.

Stationery Section
First Floor, North, Wabash
Also Evanston and Oak Park

RESORTS AND TRAVEL.

Ocean Travel.

Matson Line Hawaii — NEW ZEALAND · AUSTRALIA via SAMOA · FIJI. Palatial Matson liners sail every few days from California for interesting South Pacific ports. 230 NORTH MICHIGAN AVE, CHICAGO, RANDOLPH 8344. S.S. LURLINE · S.S. MARIPOSA · S.S. MONTEREY · S.S. MATSONIA

FRANCE See your local travel agency or French Government Tourist Bureau, 610 Fifth Avenue, N. Y. C.

THE LUCKY ONES GO ANCHOR LINE TO Europe, via Scotland and Ireland. Sailings from New York and Boston. Your Travel Agent or ANCHOR LINE, 230 North Michigan Ave., Chicago, Ill.

INDIANA.

COME TO FRENCH LICK NOW! Enjoy a real "Health Holiday" at glorious French Lick. Ten days here will fit you for ten strenuous months at home. Phone our new Chicago Office—Andover 2223. French Lick Springs Hotel, French Lick, Indiana.

PRESIDENT PUTS RAILWAY RELIEF UP TO CONGRESS

Problem Imperils Early Adjournment Plan.

BY ARTHUR SEARS HENNING.
[Chicago Tribune Press Service.]

Washington, D. C., April 11.—[Special.]—A new rift between the President and the Democratic leadership in congress developed today following receipt of his special message declaring "some immediate legislation" necessary for financial relief of the railroads.

Just as Speaker William B. Bankhead [D., Ala.] of the house and Senator Alben W. Barkley [D., Ky.], Democratic leader of the senate, were putting their heads together on plans to adjourn congress not later than May 15, the President dumped in their laps a voluminously documented survey of the plight of the railroads and suggested that something be done about it. To do the job handed to them by Mr. Roosevelt would keep congress in session until election day.

Earlier Efforts Halted.

What made the Democratic leaders all the madder was that they had undertaken to initiate railroad relief legislation three months ago. With the approval of the leadership Senator Burton K. Wheeler [D., Mont.], chairman of the senate committee on interstate commerce, was about to call a conference of railroad authorities to map legislation when the President announced that he would deal with the matter. The congress leaders thereupon abandoned their plans.

Now after waiting for three months they find the President passing the ball back to them with no definite recommendations of his own. They agreed it would take at least a month to analyze the data he submitted, let alone drafting a bill and getting it passed.

The prospects are that some emergency legislation to ease the financial stress of the railroads will be attempted at this session, but that the question of long range habilitation of the transportation system will go over to the next congress.

Wheeler to Call Conference.

Senator Wheeler, whose interstate commerce subcommittee has been investigating railway financing, said he planned to call a meeting of the railway labor executives and representatives of the management to discuss legislative proposals. He said he would confer also with officials of the interstate commerce commission and the Reconstruction Finance corporation.

Wheeler, however, expressed doubt that any worthwhile legislation could be prepared and enacted at this session if the present plan of the leadership to adjourn by May 10 is adhered to. He said he had a bill ready to facilitate and expedite the reorganization of railroads by revising section 77b of the bankruptcy act, but had deferred its introduction pending the submission of President Roosevelt's proposals.

Wheeler's bill does not call for the creation of a special court to handle railway reorganizations, but he said he would not oppose that plan.

Headed for Receivership.

"I will favor any plan that will speed up reorganizations," he said.

"Unless subsidies are granted or loans are made on securities that have no value many railroads are bound to go into receivership. But I am opposed to subsidies from the public treasury or loans to be used by the railroads to pay interest on their bonds. One of the main difficulties of the railroads is that they have borrowed too much money. If their securities had any value they would not have any difficulty getting loans.

"As for this idea of lending the railroads 300 million dollars, they don't need to borrow money."

The President transmitted with his message the recommendations of railroad relief framed by his special committee composed of Interstate Commerce Commissioners Walter M. W. Splawn, Joseph B. Eastman, and Charles D. Mahaffie. The President made no comment of his own on these recommendations, but he transmitted comments thereon by Secretary of the Treasury Henry Morgenthau, RFC Chairman Jesse H. Jones, and other officials.

As summarized in the President's message the three commissioners' solution of the railroad problem follows:

IMMEDIATE RELIEF.

1. That approximately 300 million dollars be made available from government funds for the purchase of railroad equipment, the equipment to be the security for the advance.

2. That for twelve months the Reconstruction Finance corporation be empowered to make loans without certification by the interstate commerce commission so railroads can meet fixed charges.

3. That other forms of government credit be considered from the point of view of public policy.

4. That government trafic pay the full rate by eliminating land grant reductions.

5. That the commission does not feel justified in expressing an opinion for or against reduction of railroad wages.

6. That reorganization procedure under section 77 of the bankruptcy act receive the attention of the congress, and they suggest consideration of the establishment of a single court in charge of reorganizations.

LONG TERM PROGRAM.

1. That a federal transportation authority be created for two years to plan and promote action by railroad companies to eliminate waste, aid consolidation and coördination.

2. That the interstate commerce act be amended to broaden the powers of the commission with respect to pooling of earnings or trafic, to eliminate "the consolidation plan," and to approve unifications; that the authority be permitted to intervene in such proceedings before the commission, and make recommendations through the commission to the President and the congress.

3. That the authority investigate economy and all types of transportation, encourage special fitness, and abate destructive competition.

4. That attention be given to railroad financial abuses now under investigation.

These recommendations, said the President, should be read in the light of the accompanying comments. Secretary Morgenthau was highly critical.

"Frankly," he said, "I am disappointed by this report, and it is my strong feeling that the overcautious approach to the pressing national problem of transportation embodied in the committee's recommendations can only intensify the need for drastic action at a later date."

Specifically he disapproved the proposal of a transportation authority, suggesting instead the creation of a department of transportation "to properly coördinate our transportation facilities."

Mr. Roosevelt said it would be common sense to place executive functions relating to all forms of transportation in such a department leaving quasi-judicial and quasi-legislative functions to a reorganized interstate commerce commission. The delegation of executive functions to the interstate commerce commission he declared unconstitutional.

Not a New Problem.

"Insofar," said the President, "as information in regard to the railroad problem is concerned, there is probably no other subject to which the congress, year after year, has devoted more study or obtained more information. The troubles of the railroads are not new, but they have been getting, on the whole, steadily more difficult since before the world war. It is true that a general upturn in business would undoubtedly help to keep many railroads from actual receivership. But it is also true that resumption of trafic at last year's level would not solve their growing difficulties permanently.

"Most of us have definite objection to government subsidies to the railroads to enable them to meet the interest on their outstanding bonds or for any other purpose, and most of us also oppose government ownership and operation of the railroads. I do."

The President made it clear by implication that he expects no long range railroad legislation until the next congress meets.

"In the meantime," he concluded, "and until it has been possible for the congress to make any and all studies for permanent solution of the railroad problem, some immediate legislation, is, I believe, necessary at this session, in order to prevent serious financial and operating difficulties between now and the convening of the next congress."

Circus Performers

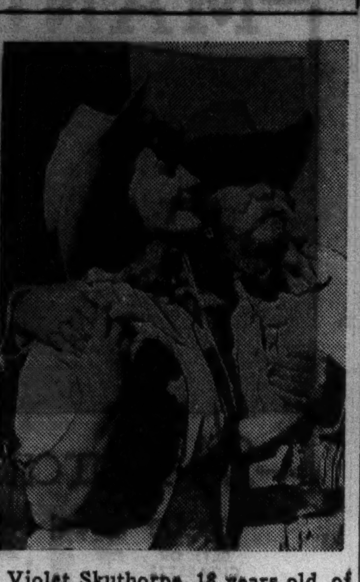

Violet Skuthorpe, 18 years old, of Australia, and Silver Tip Baker, 80, stagecoach pilot of Indian days, appear in Tim McCoy's Wild West show, which opens Thursday.

Tomorrow morning at sunrise those of Chicago's youngsters who are up may see a spectacle that never grows old—the unloading of a circus train. Several hours before dawn the Cole Brothers-Clyde Beatty circus will arrive in the Pennsylvania railroad yards at Wood street and at sunup the unloading will begin.

Clyde Beatty, the animal trainer, personally will supervise the detraining of his forty-three lions and tigers. The whole job will require about four hours. On Thursday night there will be a dress rehersal of the circus which opens at the Chicago Stadium Friday.

Spirits of young Australia and America's old west, as represented by Violet Skuthorpe, 18 years old, and Silver Tip Baker, 80, a stage coach pilot of the early days, will be part of Col. Tim McCoy's show, "Real Wild West and Rough Riders of the World," which, with a cast of 500, will begin a ten day engagement Thursday night in the International amphitheater.

ILLINOIS TO RECEIVE $20,814,013 REFUND ON JOBLESS LEVIES

Washington, D. C., April 11.—(AP)—Representative Clarence Cannon [D., Mo.] today disclosed a provision authorizing appropriation of $40,561,886 for refund of unemployment insurance funds to 13 states, including $20,814,013 for Illinois, would be included in the third deficiency appropriation bill. Legislation enacted at the last session of congress provided that where states had paid unemployment insurance funds into the federal treasury before state laws were passed permitting participation in the unemployment insurance plan, 90 per cent of the money collected by the treasury would be returned to the state funds.

Chief Justice Hughes 76; Appears Hale and Hearty

(Picture on back page.)

Washington, D. C., April 11.—(AP)—Chief Justice Charles Evans Hughes of the United States Supreme court became 76 years old today. Since he was appointed by President Hoover in 1930 he has not missed a day from work on account of illness. He appears to be in robust health. Although he is eligible to retire on full pay of $20,500 a year, he said a few months ago that he did not intend to do so. Only two justices older than Hughes remain on the tribunal. They are Louis Brandeis, 81 years old, and James Clark McReynolds, 76.

VOTE TODAY
Polls Open 6 A.M. to 5 P.M.

$40,000 IN NARCOTICS SEIZED ON U. S. NAVY TRANSPORT; HOLD 7

San Francisco, Cal., April 11.—(AP)—Federal customs officers seized $40,000 worth of narcotics which had been brought ashore from the navy transport Chaumont today and disclosed a contraband smuggling plot with apparently widespread ramifications. At least seven persons, including two members of the transport's crew, were taken into custody. Federal authorities said the crew members were Andrew Hovarth, mail orderly, and Robert Pinson, ship's baker. The Chaumont arrived today with 1,500 passengers from China, Manila, and Honolulu.

Police Seize Mother Who Pickets President's Office

Washington, D. C., April 11.—(AP)—Mrs. Edna Cratty of Valley Stream, N. Y., was taken into police custody today after picketing the White House executive offices for more than two hours in an effort to talk to President Roosevelt about relief conditions in her home community. Mrs. Cratty, 28 years old and the mother of two children, attracted a crowd.

ARE YOU HUNGRY?
Then come to a TRIANGLE for BREAKFAST, and sit in front of a steaming stack of golden pancakes with bacon or sausages 'longside . . . and when you see a cup of our delicious coffee "coming up," you'll know it's time to start in startin' eatin'. See you soon?

57 W. RANDOLPH ST AND SIX OTHERS IN THE LOOP

COLOSIMO'S
2126 South Wabash
7 COURSE DINNER $1.50
with Whole
BABY LOBSTER
We Cater to Banquets and Parties

Subscribe for the Tribune

MARSHALL FIELD & COMPANY

50¢ will buy your child this Easter present
—8 COLORED BOOKS in a BOX

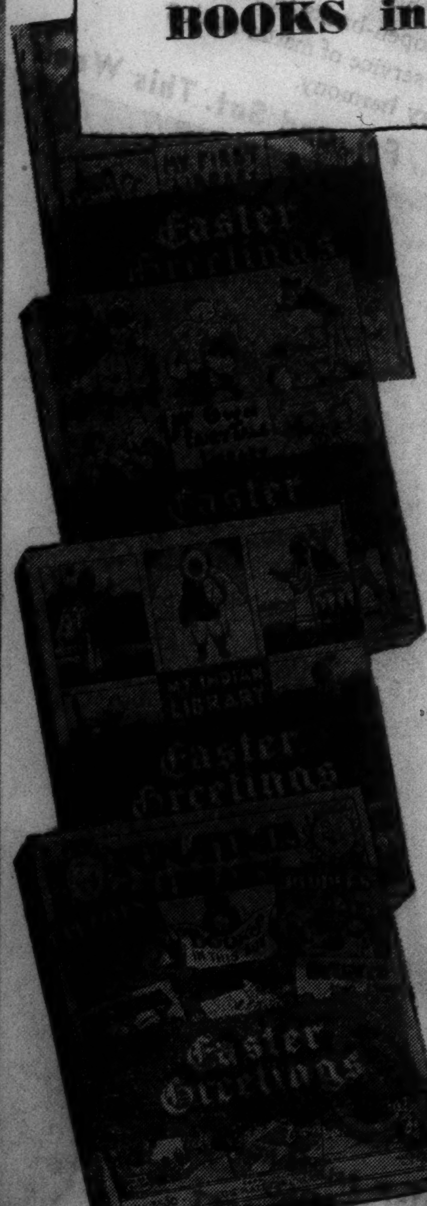

. . . to keep him busy and happy

Four gay colored Book Boxes filled with fascinating material to keep your child busy and happy. Three are boxes of story books, printed in bright colors on fine quality paper. 8 books of 16 pages, 7½x 8½ inches in size, in each box. The other box, called Fun-Time Library, has 8 books of things to do. All have Easter bands.

Take home a box for each child, or, if you can't come down, telephone State 1000 and ask Personal Shopping Service to fill your order, or use the convenient coupon below. Please order by number.

These 4 sets to choose from—50c set

1. My First Library. 8 colored, 16 page story books in a gay box. *The Tale of Peter Rabbit, Three Little Pigs, Little Black Sambo*, and other child favorites. 50c.

2. My Own Fairy Tale Library. *Cinderella, Three Bears, Puss in Boots, Peter Pan*, and other stories children love. Many pictures in color. 8 books in a box. 50c.

3. My Indian Library. Ask any boy—or girl, either!—if Indians aren't a good Easter gift! A wonderful collection of stories about Indian boys and girls. Lots of pictures in color. 8 story books in a box. 50c.

4. Fun-Time Library. 8 books of things to do. Illustrated in black and white and color. 247 riddles, 18 magic stunts, 14 dot-pictures, 13 mazes, 189 questions and answers, 14 games, a book of puzzles, anagrams and rebuses, and a book of drawing. 50c.

Books—Third Floor
North, Wabash
Also in Evanston
and Oak Park

MARSHALL FIELD & COMPANY
121 N. State St., Chicago
Personal Shopping Service (State 1000).
Please send me the following book boxes:
☐1. ☐2. ☐3. ☐4.
Name ....
Street ....
City .... State ....
☐ Charge ☐ Payment enclosed ☐ C.O.D.
(Minimum C. O. D. order, 2 book boxes)
Add 2% state retailers' occupation tax if merchandise is to be delivered in Illinois. Postage charges are extra to all points outside our regular delivery zone. Tr-4-12-38

MARSHALL FIELD & COMPANY

Sweet Easter thoughts for some friend's Easter sweet tooth

And from our own daylight candy kitchen, too. You'll find delicious candies to choose from, tricked up in cunning Easter ways.

Confectionery
Third Floor, North, State
Also Evanston and Oak Park

1. Oval flowered box filled with 2 lb. assortment of chocolates, bonbons, caramels, butterscotch, nougats, setays, etc. $1.35. (Same assortment, 1 lb., 75c)

2. Easter basket filled with bunnies, chocolate, jelly and marshmallow eggs and favors. $2. (Others, 60c to $12.50)

3. Easter cart, filled with chocolate and jelly Easter eggs, chocolate novelties, favors. $1.25. (Others, 75c to $2.75)

Our delicious chocolate eggs, made in our own kitchen, have pecan cream filling. Plain or decorated. ¼ lb., ½ lb., 1 and 2 lb. sizes. 50c to $1 lb.

Field's for Easter Gifts!

Easter Gifts await your choice all through the store. But if your imagination needs a little jogging, just visit Gift Court on the Second Floor. Here is assembled for you a wide variety of charming gifts, at a price range to suit everyone.

MARSHALL FIELD & COMPANY

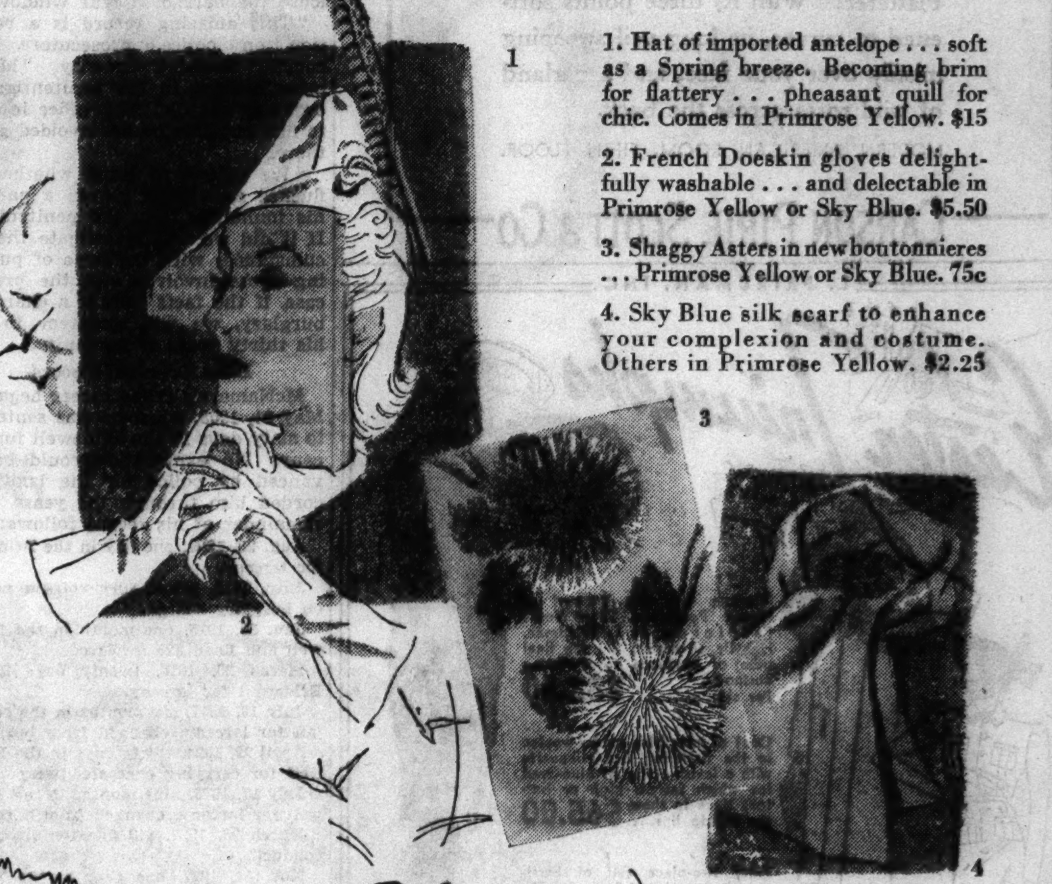

1. Hat of imported antelope . . . soft as a Spring breeze. Becoming brim for flattery . . . pheasant quill for chic. Comes in Primrose Yellow. $15

2. French Doeskin gloves delightfully washable . . . and delectable in Primrose Yellow or Sky Blue. $5.50

3. Shaggy Asters in new boutonnieres . . . Primrose Yellow or Sky Blue. 75c

4. Sky Blue silk scarf to enhance your complexion and costume. Others in Primrose Yellow. $2.25

Sky Blue and Primrose Yellow

. . . the sweetest accessory story told in our tender-color Easter series. The heavenly blue of a Spring sky. The soft yellow of piquant little primroses. A fresh and feminine combination for you in this season when two accessory colors are better than one. Or each, charming as a single accent . . . sentimental as pink, but newer . . . and equally effective with navy, gray, black or brown.

5. Sky Blue new designs in our "Jewels of the Sky" series . . . feminine as the flutter of eyelashes. Necklace, $10, Bracelet, $10, Clip, $5

6. Sky Blue or Primrose Yellow huge chenille dots in a veiling so charming you'll adore it. Yard 75c

7. Sky Blue or Primrose Yellow blousette . . . the very kind you'll want to wear with your Easter suit. Triple sheer with baby yoke. $3.95

8. Sky Blue and Primrose Yellow combined in an unusual handkerchief with an appliqued flower corner. 50c

Accessories—First Floor
French Room Millinery—Fifth Floor

"NAMES MAKE NEWS

AT BASKIN!"

IN HATS—IT'S THE

Dobbs

—and We're Ready with a Complete Spring, 1938 Collection

From the very beginning, the Baskin stores have had an enviable reputation for their many style "firsts" in hats. Thousands of men and young men look to us for the very newest, smartest ideas. That's why, today, we believe we have the *fastest growing* department in Chicago... why "It's Baskin for hats!"

It's our policy to feature *only* the finest nationally known makes... and *nothing else!* And in hats, truly "It's the Dobbs"... a name that is constantly making news as an outstanding style leader.

You'll find us ready for Spring with hundreds of the smartest Dobbs hats... in new ideas like the clever Tailored Brim as shown here in "Winfield" (the front of the snap brim is *slightly narrower* than the sides or back, doing away with the "awning" effect in a profile view)... new rich shades such as Smoky Brown, gray-green Willow and Lake Forest Blends.

Selecting the right one is easy because of our *complete* selections *plus* the intelligent, sincerely helpful assistance of Baskin hat experts. Beyond question, "It's the Dobbs—by a mile of style."

"WINFIELD"
$7.50
Other Dobbs, $5 to $20

"CROSS COUNTRY" $5

America's smartest lightweight hat. Its youthful lines and suave, soft felt are in the authentic Dobbs tradition.

"PARKWAY"... $7.50

Well-dressed men swear by this Dobbs Homburg, correct in brim and crown. Particularly smart in "Smoky Brown."

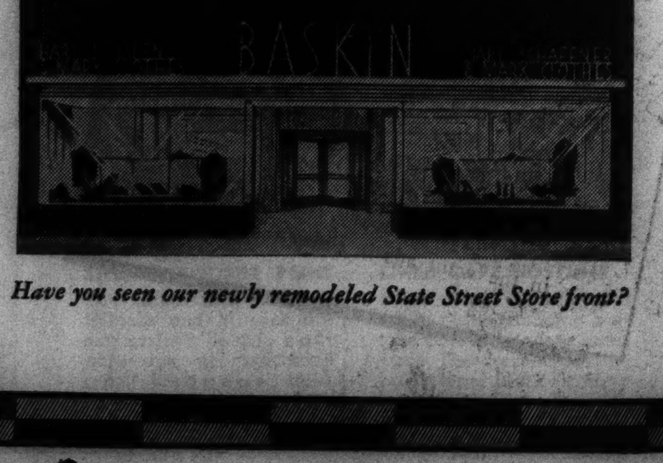

Have you seen our newly remodeled State Street Store front?

BASKIN

TWO STORES

133 South State Street — Clark and Washington

HOME OF HART SCHAFFNER & MARX CLOTHES

Moving Forward

Marshall Field & Company presents here each day observations and opinions intended to be of interest and value to those it seeks to serve.

CRACKING THE RAINBOW

By CALEB

IN THE bedroom of my boyhood home a multitude of glass pendants hung from the chandelier on the ceiling. I used to wake up in the morning and lie fascinated as the rays of a slowly-rising sun struck those dull glass pendants and then miraculously scattered rainbows on the wall, ceiling, and counterpane in gorgeous profusion.

Dull green walls dappled into every color of the rainbow. I used to pretend I was a lazy trout looking up from the bottom of a sunlit pool. I never tired of watching the colors move and blend as the glass prisms swayed in a truant breeze. I was fascinated by the kaleidoscopic patterns and longed somehow to keep them beyond the moment of sunrise.

There must have been others like me, for the fleeting brilliance of those sun-struck prisms has been caught and kept on every hand. Our whole world today is color conscious—and busily engaged in making new and daring excursions into the realm of color blending and color combinations. It is remarkable how actively color has penetrated into new fields in the past decade or so.

Compare, for instance, the nondescript mahogany and green plush of an old railway train with the striking color designs of a modern streamliner. Compare the varicolored pages of a magazine of 1938 with the dullness of its format twenty years ago. Motion pictures in color are vastly more effective than the older black and white.

Automobiles punctuate the highways with bright spots of color. Women's fashions make more and more effective use of daring color combinations. In the home, even kitchens have burst into full bloom. Drab black and dull white are things of the past.

On every hand—color; and Nature, peer of them all in daring combinations, furnishes a fabulously colorful background. It's a thrilling and fascinating world in which to live, and color does its part to make it so.

Chief danger is that we fail to note the trend and take advantage of it. Today if we live colorless lives, it is our own fault. From household items to locomotives, color is the thing. By all means let us join the trend—but more important still, let us develop the habit of seeing and enjoying the color that surrounds us in this colorful day.

This article may be reproduced in whole or in part only on written consent from

Marshall Field & Company

661

(ADVERTISMENT)

HELP 15 MILES OF KIDNEY TUBES

To Flush out Acids and Other Poisonous Waste

Doctors say your kidneys contain 15 Miles of tiny tubes or filters which help to purify the blood and keep you healthy. Most people pass about 3 pints a day or about 3 pounds of waste.

Frequent or scanty passages with smarting and burning shows there may be something wrong with your kidneys or bladder.

An excess of acids or poisons in your blood; when due to functional kidney disorders, may be the beginning of nagging backache, rheumatic pains, leg pains, loss of pep and energy; getting up nights, swelling, puffiness under the eyes, headaches and dizziness.

Don't wait! Ask your druggist for Doan's Pills, used successfully by millions for over 40 years. They give happy relief and will help the 15 Miles of kidney tubes flush out poisonous waste from your blood. Get Doan's Pills.

HELP STOMACH DIGEST FOOD

Without Laxatives—and You'll Eat Everything from Soup to Nuts

The stomach should digest two pounds of food daily. When you eat heavy, greasy, coarse or rich foods or when you are nervous, hurried or chew poorly—your stomach pours out too much fluid. Your food doesn't digest and you have gas, heartburn, nausea, pain or sour stomach. You feel sour, sick and upset all over.

Doctors say never take a laxative for stomach pain. It is dangerous and foolish. It takes those little black tablets called Bell-ans for Indigestion to make the excess stomach fluids harmless, relieve distress in 5 minutes and put you back on your feet. Relief is so quick it is amazing and one 25¢ package proves it. Ask for Bell-ans for Indigestion.

An Old Fashioned Cocktail is Always in Good Taste

It's the ANGOSTURA BITTERS that makes it tasty

EDUCATIONAL

COMPTOMETRY

Also training in Monroe Calculating, Dictaphone, Typewriting, etc. Business English and Arithmetic included without cost. Also Free Placing Service. Enroll today! Placing Service Free.

16 Other Business Courses

Day or Evening Classes—Visit, Write or Phone Randolph 1575 for Catalog

Bryant & Stratton COLLEGE

18 So. Michigan Ave., Chicago, Ill.

Northwestern University

Evanston and Chicago, Illinois. 8 Complete Schools. Downtown evening classes. *Write for Bulletin.*

CENTRAL Y COLLEGE

Senior College Commerce-High School courses. FULLY ACCREDITED. Coeducational. Day and evening. Low tuition. Free catalog. 19 South La Salle St. CENtral 6787.

CHICAGO KENT COLLEGE OF LAW

18 N. FRANKLIN ST. Tel. DEArborn 8885

DePaul

Liberal Arts, Law, Commerce, Music, Drama, Secretarial. Days and Evenings. Call, write or telephone CEN. ... for bulletin. 64 EAST LAKE ST., CHICAGO

GARNER SPIKES NEW ROOSEVELT SPENDING SPREE

Curt Warning Brings Cut in Priming Program.

[Continued from first page.]

spending program which has been advertised as Mr. Roosevelt's first step in a struggle with the depression.

Along the line taken by Senator Harry F. Byrd [D., Va.] in a statement yesterday, he recalled that big spending previously had only brought on another depression. He advised proceeding along sound and sensible lines rather than launching the great spending program urged by the President's left-wing advisers.

And for once, it was reported, the President took it. His attitude was comparatively mild. He seemed willing to compromise. The four leaders went away hopeful they would not be called upon to attempt to push through at this session any of the radical schemes suggested by some of the more extreme administration advisers.

Other Key Officials Present.

The second conference of the day found a number of additional congressional leaders admitted. They were Senator Carter Glass [D., Va.] chairman of the senate appropriations committee; Chairman Edward T. Taylor of the house appropriations committee; Representative Clifton A. Woodrum [D., Va.], and Senator James F. Byrnes [D., S. C.]. Also present were Harry L. Hopkins, Acting Budget Director Daniel Bell, Secretary of the Treasury Henry Morgenthau, and Chairman Marriner S. Eccles of the federal reserve board.

Senator Glass and Representative Woodrum in particular were prepared to argue against the 4 billion dollar plan. To their surprise the discussion was confined almost wholly to the subject of work relief. In view of increased unemployment, the billion and one-quarter figure for the first seven months of the fiscal year was not disputed.

Future Hard to Appraise.

The Feb. 1, 1939 deadline was fixed because it was deemed impossible to estimate what the industrial situation might be beyond that date. Some observers estimate that the President will ask at least 800 millions be appropriated at that time to carry WPA through the fiscal year.

In no manner was the President's attitude of appeasement more evident than in his agreement to an amendment to the relief appropriation providing that not more than one-twelfth of the full appropriation may be expended during any one month.

Mr. Roosevelt discussed methods of expanding federal housing activities with Secretary Ickes, Nathan Straus, head of the United States Housing authority, and Steward McDonald, federal housing administrator.

VOTE TODAY
Polls Open 6 A.M. to 5 P.M.

PURSE THIEF CAUGHT IN THRILLING CHASE AT UPTOWN THEATER

Hundreds of patrons in the Uptown theater, 4814 Broadway, were thrown into an uproar yesterday when Mrs. Paul Kronig of Libertyville, a patron, screamed "stop thief" as she saw a man take her purse from the seat beside her. She started after him and ushers and patrons joined in the chase, which led into the lobby, upstairs to the balcony, downstairs to the theater, and out again into the lobby. There Jack Campion, a city fireman, trapped the man and held him for Policemen Harry R. O'Donnell and Louis Miller. The prisoner identified himself as Harold Quinn, 28 years old, 7257 South Paulina street.

Harold Quinn.

Police said they believed Quinn is the same man who has stolen more than 100 purses in north side theaters.

UNION LEAGUERS HAIL DEFEAT OF DICTATOR BILL

Rep. Short Warns of New Roosevelt Moves.

An impromptu celebration of the defeat of President Roosevelt on the reorganization bill and the halting of the threat of dictatorship in this country was held in the Union League club yesterday.

Dewey Short, the only Missouri Republican to defeat the Roosevelt influence and win a seat in congress, was the speaker. He warned that it is not safe to rest yet, that the President and his aids are resourceful and will seek new ways to power. Their immediate objective, he said, is four and a half more billions of dollars to spend.

The vote on the reorganization bill, in which 108 Democrats joined with the Republicans in defeating the measure by eight votes, is a direct answer to the question of whether public opinion can influence congress on any particular measure, according to John D. Clarkson, president of the public affairs committee, who presided at this fifth "America, Wake Up" luncheon. Charles G. Dawes, Charles S. Deneen, and D. Worth Clark, Democratic congressman from Idaho, were among those at the table. Clark was cheered when Short said he was one of the 108 "who put patriotism first."

Reviews Fight for Liberty.

Short sketched the fight for political liberty by the Anglo-Saxon people which began a thousand years ago and reached its culmination in the Declaration of Independence and the American constitution. He traced the present economic troubles to the world war and said:

"We cannot go back to the old order. Certain social and economic changes are imperative, but the truth fixed in the Declaration of Independence is just as important today as ever. No sane person would want to destroy the Ten Commandments because they were written before the horse and buggy age. Truth never changes. We don't have to destroy the fundamentals of our government in order to bring back prosperity. We don't kill the dog because he has fleas.

"There is greater affinity today between Democrats and Republicans than between Democrats and New Dealers. It seems incredible that President Roosevelt, after sweeping the nation in 1936, should now be defeated by a coalition of Democrats and Republicans who place patriotism above partisanship. Jefferson founded the Democratic party, but Franklin Delano Roosevelt has dumfounded it.

Deplores Dictator Trend.

"Something is in the offing. The trend toward dictatorship in this country has been unmistakable. Isn't it strange that the President had to deny at midnight that he wanted to be a dictator?

"But the American congress is not going to let him or any one else be dictator.

"Where have all these half baked panaceas gotten us? We are back where we started in 1933, with the morale of the people weakened if not destroyed."

NEW FOUND *Easter loveliness* FOR YOU

MAKE YOUR APPOINTMENT EARLY THIS WEEK

You will be amazed at the result of a few professional beauty treatments.

E. BURNHAM *Beauty Salon*

140 NORTH STATE STREET • Randolph 3351

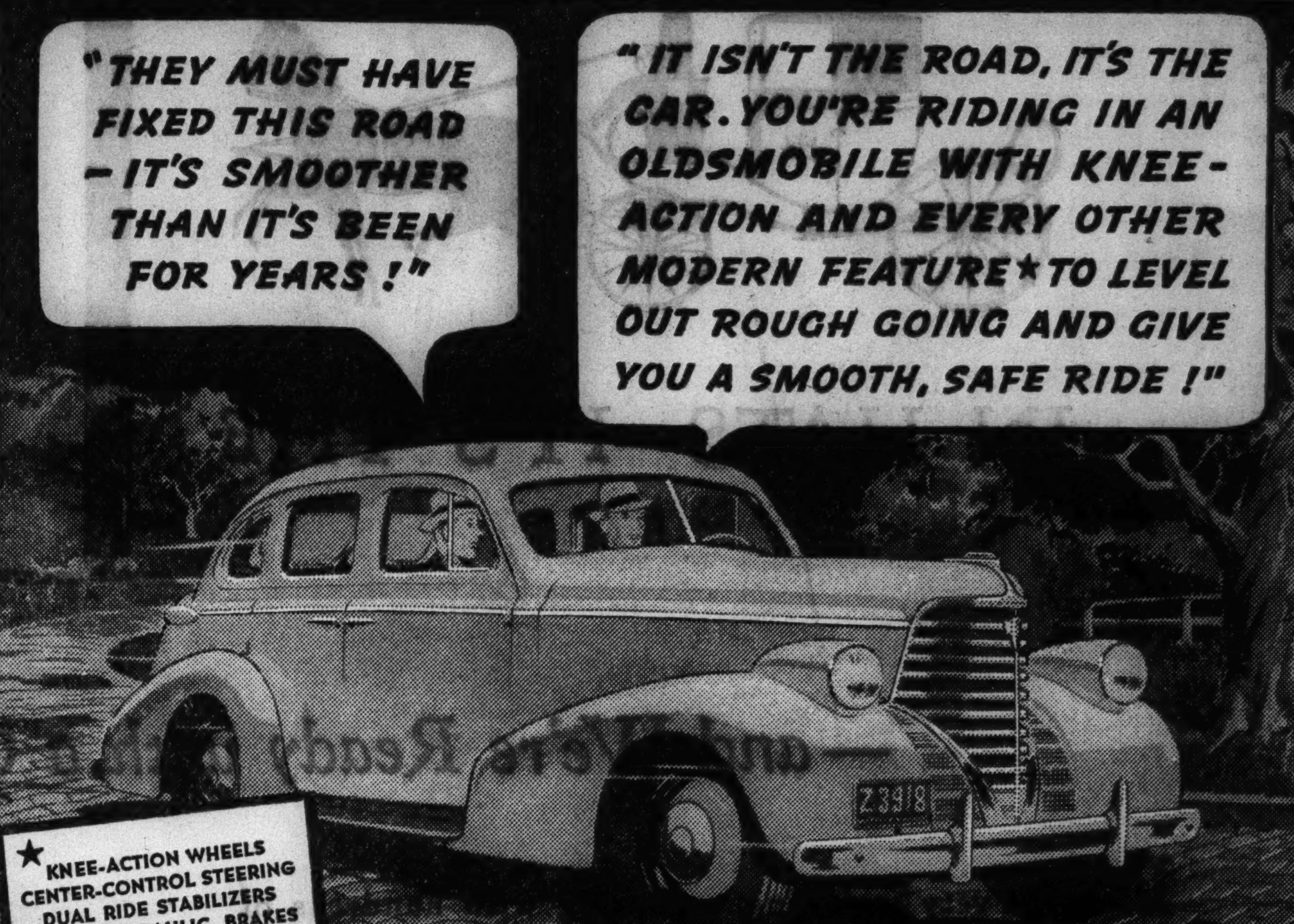

★ KNEE-ACTION WHEELS
CENTER-CONTROL STEERING
DUAL RIDE STABILIZERS
SUPER-HYDRAULIC BRAKES
DOUBLE-ACTION HYDRAULIC SHOCK ABSORBERS
BIG, LOW-PRESSURE TIRES
BALANCED SPRINGING
ROOMY, UNISTEEL BODY BY FISHER
FORM-FITTING CUSHIONS
ADJUSTABLE FRONT SEAT
FISHER NO DRAFT VENTILATION
UNOBSTRUCTED FLOORS

A General Motors Value—Available on General Motors Instalment Plan

DRIVE AN **Oldsmobile**

LET THE CAR SPEAK FOR ITSELF

SEE YOUR NEAREST OLDSMOBILE DEALER

Slim Your Figure

to fashion's easter swirl

Stardom's Hollywood

Dietade $1.00

Here's the safe way to do it—a low-calorie, alkaline dietade that takes the place of one or two fat-forming meals daily, and satisfies hunger. Begin with it today and by the time you're ready to grace the Easter day parade you'll really do justice to the swirliest of fashion! 30 days' supply, $1.

DRUGS, FIRST FLOOR.

CARSON PIRIE SCOTT & CO

Do you feel like this?

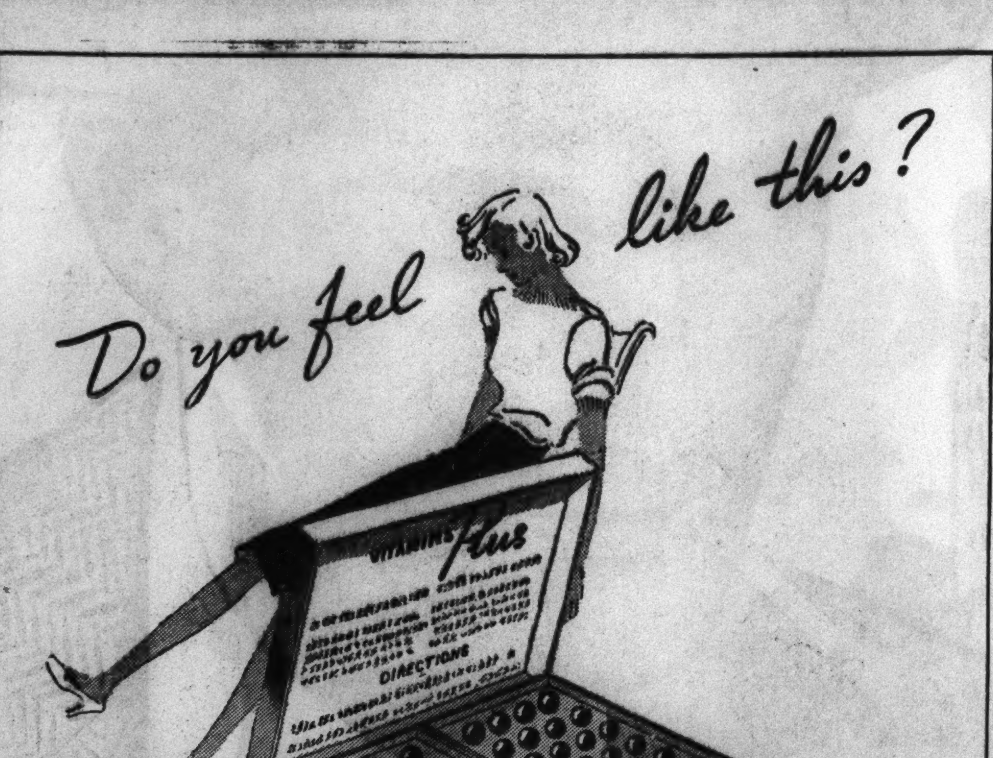

GET VITALITY-PLUS WITH VITAMINS *Plus*

JUST want to sit? . . . no pep at all? . . . everything seems too much effort? Here's your lost pep conveniently put into tiny capsules which hold all these health and beauty giving vitamins—A, B, C, D, E, and more, for there's a generous amount of liver extract and iron. Take two capsules once-a-day and watch "Vitamins plus" change you to vitality-plus. A twenty-four day supply.

$2.75

TOILETRIES, FIRST FLOOR.

CARSON PIRIE SCOTT & CO

Where can I borrow money in a hurry?

Information about places to go for a loan is offered every day in the Tribune want ad section. Scan the *Loans—Personal and Business* columns for the offers of Chicago's leading loan companies.

You are sure to find offers of the type of loan which will meet your requirements. Loans are made on personal signature, collateral, automobile, furniture, warehouse receipts, and co-signed notes.

If you need money, read the offers in the want ads in today's Tribune.

15,000 POLITICAL JOBS PUT UNDER CIVIL SERVICE

Senate Bill Will Require Postmaster Exams.

BY CHESLY MANLY.
[Chicago Tribune Press Service.]

Washington, D. C., April 11.—[Special.]—Reform triumphed over spoilsmanship in the United States senate today when a bill putting the nation's 15,000 first, second and third class postmasterships on a strict civil service basis was adopted by the overwheling vote of 49 to 20.

The senate was so moved by the spirit of reformation that it followed the adoption of the postmastership bill by voting, 40 to 22, to take up for consideration another bill making it unlawful for federal employés to take part in political conventions. The only exceptions would be elected delegates.

Had such a law been in effect in 1936, it was suggested by some Republican senators, the Democrats would have had difficulty getting a quorum at their convention in Philadelphia.

Rebuke to McKellar.

In passing the civil service extension bill, proposed by Senator Joseph C. O'Mahoney [D., Wyo.], the senate administered a rebuke to Senator Kenneth McKellar [D., Tenn.], chairman of the postoffice and post roads committee.

McKellar's bill, for which the O'Mahoney measure was substituted, was a frankly acknowledged attempt to preserve the ancient congressional prerogative of selecting postmasters on a straight patronage basis.

The O'Mahoney substitute was strengthened when its author accepted an amendment by Senator Arthur H. Vandenberg [R., Mich.] to prevent freezing with lifetime tenure the jobs of 15,000 Democratic postmasters now holding office.

Post offices are classified according to their annual receipts and postmasters according to their salaries. Postmasters receiving $3,200 or more are first class; those receiving from $2,400 to $3,200 are second class; those receiving $1,100 to $2,400 are third class, and those receiving under $1,100 are fourth class and already under civil service.

Incumbents Must Take Tests.

As changed by the Vandenberg amendment, the bill requires incumbent postmasters to stand an open, competitive examination at the expiration of their terms. If a vacancy occurs as the result of death, resignation, removal, retirement, etc., the President may promote a civil service employé to the vacancy. If no civil service employé is available for promotion, a competitive civil service examination must be conducted, and the President must appoint one of the three highest ranking contestants under the provisions of existing civil service law.

The senate adopted an amendment by Senator Carter Glass [D., Va.], to make the terms of postmasters eight instead of four years.

The bill now goes to conference with the house of representatives, which pased a bill last year extending the civil service to first, second, and third class postmasters, but permitting incumbents to take noncompetitive examinations upon the expiration of their terms. The house bill would freeze the jobs of Postmaster General James A. Farley's appointees.

Recalls 1932 Pledge.

Senator George W. Norris [Rad.,Neb.] warned the Democrats that their party would be destroyed if they did not carry out their campaign pledges. He read the plank of the Democratic platform of 1932 that pledged immediate extension of the merit system through the classified civil service, to all non-policy positions in the federal service.

"Did you mean that? Were you fooling the people when you said that?" Norris asked. "You Democrats said when you wanted the votes of the people of the United States that you were going to do something for civil service. You have had six years to do it. The word 'immediate,' seems to me, ought to cry out to you and cause you to stop, look and listen before you go back to the people again and ask them to have confidence in your platform pledges."

Would Bar U. S. Workers.

The senate, rebelling against Democratic Leader Alben W. Barkley of Kentucky, agreed to consider on Thursday legislation aimed at keeping hundreds of thousands of government workers out of party politics.

Senator Carl Hatch [D., N. M.], gained preferred status for his bill after Barkley had blocked a request that the measure be considered by unanimous consent. Hatch said his bill was intended to prevent political jobholders from packing conventions.

It provides a $1,000 fine, a year in jail and loss of his job for any federal worker who takes part in a precinct, county, or state convention nominating delegates to select national officers.

Barkley said the proposal would bar the poor devil on relief or a small government job from party affairs. Hatch consented to an amendment by Senator Bankhead [D., Ala.], that would except federal job holders who were chosen as delegates at primary elections.

VOTE TODAY
Polls Open 6 A.M. to 5 P.M.

RUG cleaning
$1.95
9x12 DOMESTIC
Chicago's Oldest Carpet Cleaning Plant
KLEVER Shampay KARPET KLEANERS
Call OAKLAND 4603

MANDEL'S

A Store of Youth | A Store of Fashion | A Store of Moderate Price

Get Ready for the Easter Parade

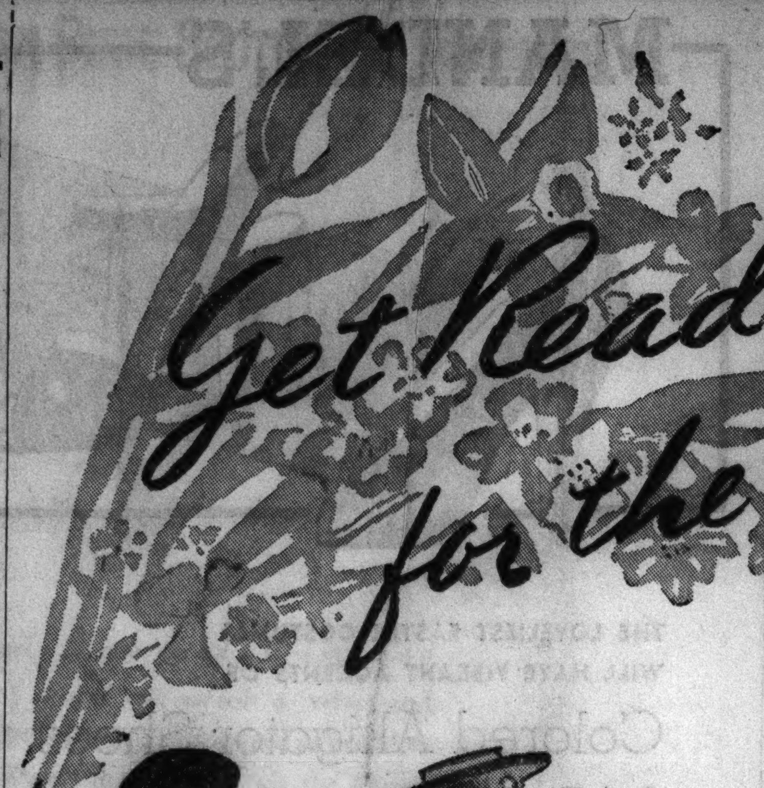

Easter Toppers for Every Type!

$5.95

Choose the hat that does things for you! A Breton to make you dashing . . . a flower-decked hat to bring out your feminine charms . . . a poke to make you demure! Sketched are two new high-rising felt Bretons with chin straps, smart, young, NEW! Headsizes 21½-23.

MANDEL'S MILLINERY SALON—FIFTH FLOOR—STATE

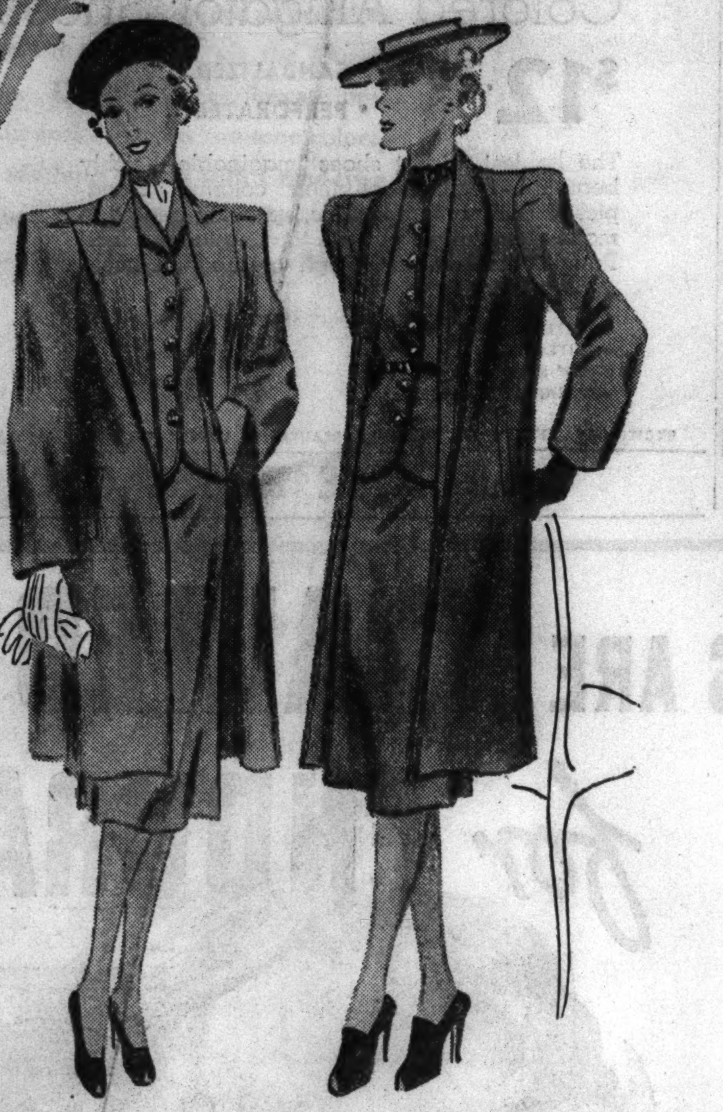

Repeat Sale! 3-Piece Wardrobe Suits

$23 MADE TO SELL FOR $29.95 AND $35

Flattering fitted jacket suit with matching topcoat. Five styles, with boxy, tuxedo or notch collar coats, trig button-up and wrap-around jackets. Beige, rose, navy, black, wheatstalk, blue, strawberry, wood violet. Sizes 12 to 20.

Sorry! No Mail or Phone Orders!

MANDEL'S SUIT SHOP—FOURTH FLOOR—STATE

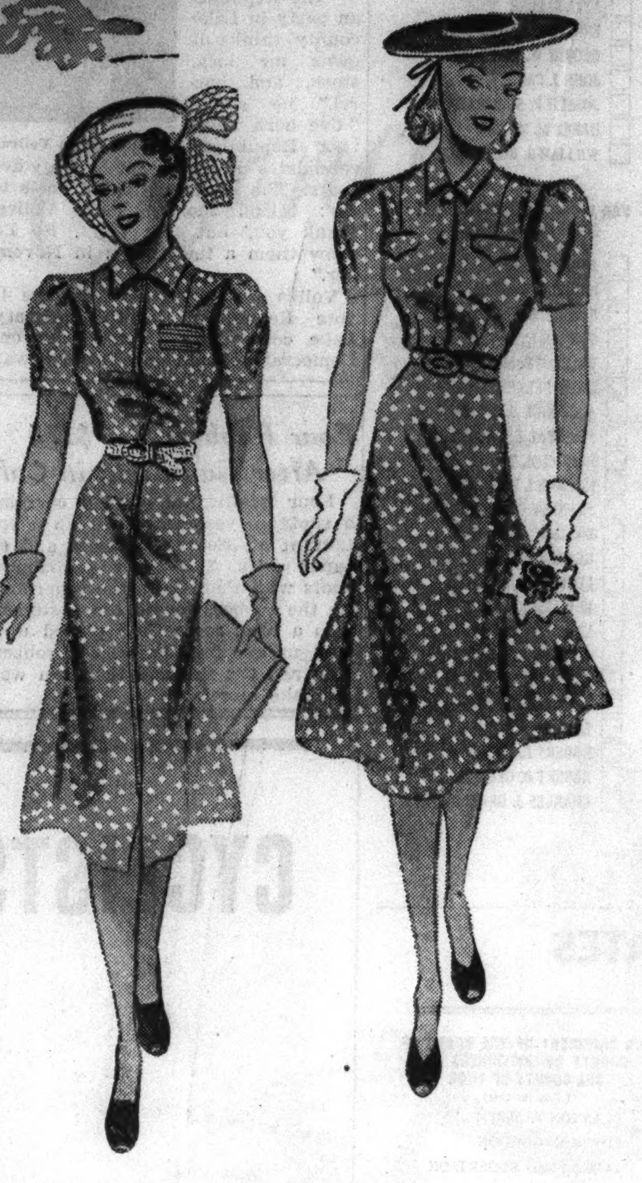

Thrifty Fashion Shop Promotes Polka Dots!

$7.95 OF A RAYON AND SILK FABRIC USED IN $12.95 DRESSES!

Dresses you'll love on sight—first, for their smart, classic styles; second, for their grand new fabric that tubs beautifully and resists creasing. We've sketched 2 of the 3 styles. Sizes 12 to 20.

(Left) Slide-fastening dress with flare skirt. Rose, powder blue, luggage, aqua.

(Right) Button front, swing skirt. Rose, luggage, aqua, powder.

PHONE STATE 1500 OR MAIL YOUR ORDER!

MANDEL'S THRIFTY FASHION SHOP—THIRD—STATE

Featherlight Boxy Casual Coats

$29.95 LINED WITH RUSTLING TAFFETA

Dominating your Easter scene—the free-swinging boxy coat of light weight basketweave fabric used in more expensive coats. Black, navy, beige. Sizes 12 to 42.

MANDEL'S BETTER COATS—FOURTH—STATE

Lined Coat AND Print Dress! Sheer Jacket Costume!

$19.95 TWO EASTER SUCCESSES FROM THE PIN MONEY SHOP

(Left) A sheer black or navy rayon crepe jacket ensemble with crisp white accents. Sizes 12 to 20.

(Right) A collarless Shetland wool reefer lined throughout with Celanese rayon taffeta, and a monotone rayon print dress. Navy, black, beige. Sizes 12 to 20.

MANDEL'S PIN MONEY SHOP—FOURTH—WABASH

$10.95 $12.95

Pin Money Shop Easter Successes

$10.95

SILK MONOTONE PRINT
The importance of front fullness and V neck are emphasized in this soft pure dye silk monotone print. Luggage, blue, navy, black. Sizes 12-20.

$12.95

LINED CAPE COSTUME
Fresh-as-whitewash white pique trimming buttons onto the taffeta-lined cape. The dress, a simple, basic type. Black or navy with white. Sizes 12 to 20.

MANDEL'S PIN MONEY SHOP—FOURTH—WABASH

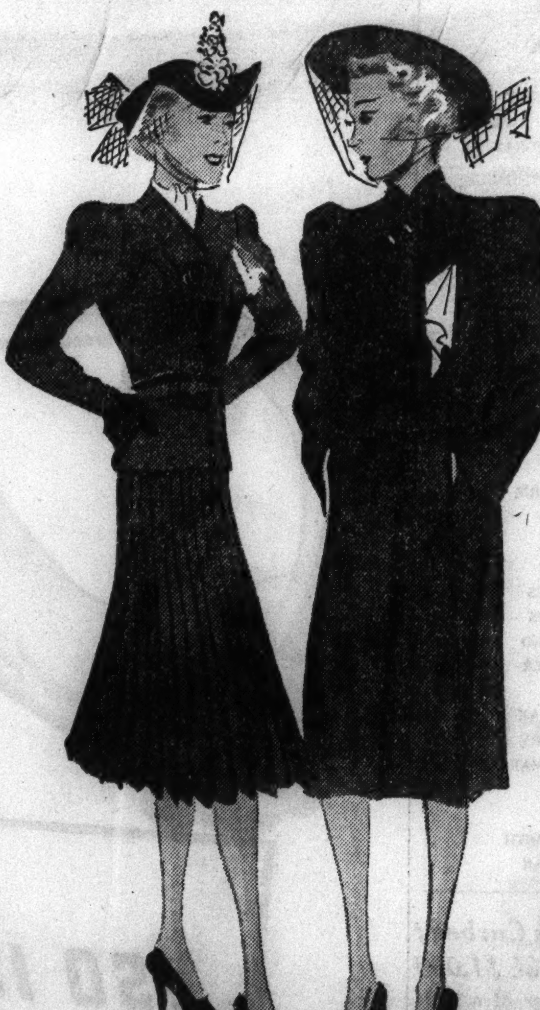

Dressmaker Coats! Dressmaker Suits!

$19.95 EASTER FAVORITES FOR JUNIOR CHICAGOANS

(Right) Dressmaker coats, in loose, boxy lines or fitted like a dress, make much of pleats, tucks, and grosgrain ribbon trimmings! In high-ranking nub boucles and basketweave fabrics. Navy, black, beige. Sizes 11 to 17.

(Left) The Dressmaker Suit (a $29.95 value!) with pleated skirt all around and very tricky fitted collarless jacket. Navy, strawberry, light blue, wheatstalk. Sizes 9 to 17.

JUNIOR CHICAGOAN SHOP—4TH—STATE

Bobby collar blouse in white, dusty, aqua, powder blue, maize, melon. Sizes 32 to 38.

Classic blouse in white, pink, maize, melon, powder. Sizes 32 to 40.

MANDEL'S TAILORED CLASSICS!

Dae Long* Blouses for Your New Suit

$3.95 OF CELANESE RAYON DIAGONAL CREPE

Tailored perfection to give your suit the final touch of smartness. Made expressly for us, Dae Long blouses bring you style, fabric and workmanship unusual at this price.

** Registered*

MAIL YOUR ORDER OR CALL STATE 1500

MANDEL'S BLOUSE SHOP—THIRD FLOOR—WABASH

Imported Tweed *Moonglow Fleece*

$19.95 and $22.95 California Toppers at

$13 SPORTS SHOP EASTER VALUE EVENT!

Follow the lead of Hollywood! Join the Easter parade in a carefree imported tweed, moonglow fleece, or lustre fleece topper, lined with Celanese taffeta. Three-quarter or finger-tip length in black, navy, powder blue, saddle, sand and gold monotones, plaids and tweeds. Sizes 12-20.

MANDEL'S SPORTS SHOP—THIRD FLOOR—WABASH

DEMOCRATS GET READY FOR HOT, ROUGH CONTEST

Poll Officials Ordered to Overrule Challenges.

[Continued from first page.]

But Flynn's protests made no impression on Courtney or Judge Jarecki.

"There has been no primary election in Chicago since April, 1936," the state's attorney said. "Therefore, according to law, any voter may legally ask for whatever ballot he or she desires. In the event any precinct or political worker should attempt to interfere with the right of a voter to vote on the grounds of former political affiliation, the judges in the polling places have been officially informed by the board of election commissioners to give the voter the ballot of his choice.

"Therefore," Courtney said to the voters, "ask for a Democratic or Republican ballot, whichever you may choose. In the country towns adjoining Chicago similar instructions have been given by the County court, which has jurisdiction on primary day, except in the towns that had a primary since April, 1936."

To this statement there came a reply from Daniel A. Carey, attorney and election expert in Clerk Flynn's office.

Warns Against Breaking Law.

"You cannot lawfully change your party affiliation in tomorrow's primary," Carey said in a radio speech. "The law governing the changing of party affiliation means two calendar years and not two political years. If you change your party affiliation since your last primary vote you are faced with a violation of the law."

Meanwhile the recruiting of the special police force for Courtney's office, which will substitute for the regular Chicago policemen taken from him today for election duty, was completed. It was also said that a private army of 5,000 watchers in behalf of the Horner-Courtney-Jarecki slate had been gathered.

In Courtney's office during the day 120 men were sworn in as state highway policemen by L. M. Taylor, assistant superintendent of the Horner force. One hundred of them are retired policemen and the remainder are from suburban departments. They will be divided into 50 squads for the 50 wards and will be in charge of Dennis Malloy, retired captain.

Must Post $1,000 Bond.

Under the state police act members must give a $1,000 bond and are required to possess the physical and mental requirements of a private in the United States army.

First Assistant State's Attorney Wilbert F. Crowley said that he "assumed" the men were putting up the bond, but couldn't say positively.

"I do know, though, that they can keep the hoodlums from running this election," Crowley said.

Late in the day an order came from Police Captain Richard Gill, supervisor of the 1st district, instructing the members of the Chicago force who are to perform election duty that state highway police have no authority to act as officers in Chicago in connection with the enforcement of election laws.

Hot Retort from Courtney.

This brought a hot retort from State's Attorney Courtney.

"How far are they going to go in their attempts to win this election?" he demanded. "The other day they took away my police; now that I have overcome that, they are attempting to dictate to my new force. It is fortunate that the state's attorney's office does not have to pay any attention to Kelly-Nash dictated orders. This is one office that is not subservient to them. Our police will operate."

Judge John Prystalski, Judge Jarecki's opponent on the Nash-Kelly slate, in one of his closing remarks of the campaign charged that the board has a woman and two men with police records slated to serve as judges and clerks of election today. A few days ago Judge Prystalski declared that there were five ex-convicts on the lists. They were discharged.

Last night the judge added the names of Hazel Daniels, 344 Swan street; Joseph Dosch, 5711 South Wood street, and John Russell, 816 East 90th street, as possessors of police records and also appointments as precinct officials.

7 COOK COUNTY FELONS SEEKING PRISON RELEASE

Applications for executive clemency to be heard tomorrow by the state board of pardons and paroles include those of seven men convicted in Cook county. Among them is one by David S. Groh, a private detective, convicted of manslaughter in 1923, who was released after serving 11 months, and who now seeks a pardon to clear his name.

Jacob Tatelman and Jack Rosow, convicted in 1931 of murder in connection with the death of two small children, victims of an incendiary fire, also are seeking clemency. Tatelman was sentenced to 40 years and Rosow, who pleaded guilty and was a state's witness, to 30.

Other petitioners from Cook county are Pettis Knox, Negro, convicted of rape and sentenced to 50 years in 1927; Mike Martino, convicted of murder in 1933 and sentenced to 25 years; Charles Pizzo, convicted of robbery in 1933 and sentenced to one year to life, and Erich Schnittke, a saloonkeeper who was convicted in January of withholding payment of sales tax, and was sentenced to six months.

VOTE TODAY

Polls Open 6 A.M. to 5 P.M.

REPUBLICAN PRIMARY CANDIDATES

(as they will appear on the ballot in Chicago today)

FOR UNITED STATES SENATOR (Vote for One)
- ☐ RICHARD J. LYONS
- ☐ CLARENCE P. PARKER
- ☐ WILLIAM J. BAKER

FOR STATE TREASURER (Vote for One)
- ☐ WILLIAM R. McCAULEY
- ☐ WARREN WRIGHT

FOR SUPERINTENDENT OF PUBLIC INSTRUCTION (Vote for One)
- ☐ WILEY B. GARVIN

FOR CLERK OF THE SUPREME COURT (Vote for One)
- ☐ SHELTON L. SMITH
- ☐ CHARLES W. VAIL
- ☐ SANFORD F. GILES
- ☐ GEORGE E. LAMBUR, JR.

FOR REPRESENTATIVES IN CONGRESS STATE AT LARGE (Vote for Two)
- ☐ HARLEY D. JONES
- ☐ SIMON E. LANTZ
- ☐ FREDERICK A. VIRKUS
- ☐ STEPHEN A. DAY
- ☐ C. MARCELLUS DONIGAN

FOR CLERK OF THE APPELLATE COURT First District (Vote for One)
- ☐ FELIX F. KUCHARSKI
- ☐ WILLIAM A. CUNNEA, JR.
- ☐ LEONARD C. M. JOHNSON
- ☐ CECIL D. JOHNSON
- ☐ WAYNE WALLACE
- ☐ JERRY J. CURNANE
- ☐ WILLIAM J. HOLL
- ☐ FRANK J. DOWD

FOR REPRESENTATIVE IN CONGRESS
(District Office: Different candidates in each of 10 congressional districts)

FOR STATE CENTRAL COMMITTEEMAN
(District Office: Different candidates in each of 10 congressional districts)

FOR STATE SENATOR
(District Office: Different candidates in each of 19 legislative districts)

FOR REPRESENTATIVE IN GENERAL ASSEMBLY
(District Office: Different candidates in each of 19 legislative districts)

FOR MEMBERS SENATORIAL COMMITTEE
(District Office: Different candidates in each of 19 legislative districts)

FOR TRUSTEES OF THE SANITARY DISTRICT OF CHICAGO (Vote for Three)
- ☐ LETCHER LUSBY
- ☐ JACOB R. TIPPER
- ☐ GEORGE OSCAR LEHR
- ☐ JOSEPH M. ALLEN
- ☐ WALTER L. BLOMGREN

FOR COUNTY CLERK AND CLERK OF THE COUNTY COURT OF THE COUNTY OF COOK (Vote for One)
- ☐ LESLIE P. VOLZ
- ☐ CLARENCE A. SNYDER

FOR COUNTY JUDGE OF THE COUNTY OF COOK (Vote for One)
- ☐ THEODORE F. EHLER

FOR SHERIFF OF THE COUNTY OF COOK (Vote for One)
- ☐ PATRICK SHERIDAN SMITH
- ☐ ANTON HAAS
- ☐ BERT W. JOHNSON

FOR TREASURER OF THE COUNTY OF COOK (Vote for One)
- ☐ GEORGE A. CURRAN
- ☐ LOUIS S. GIBSON
- ☐ CARL G. LUEDERS

FOR JUDGE OF THE PROBATE COURT OF COOK COUNTY (Vote for One)
- ☐ ROBERT W. DUNN

FOR CLERK OF THE PROBATE COURT OF COOK COUNTY (Vote for One)
- ☐ WM. JOHN GRANATA
- ☐ WILLIAM J. DALY
- ☐ S. S. SCHILLER
- ☐ CHARLES A. WAGNER
- ☐ ROBERT IMHOFF

FOR CLERK OF THE CRIMINAL COURT OF COOK COUNTY (Vote for One)
- ☐ OTTO H. LARSEN

FOR COUNTY SUPERINTENDENT OF SCHOOLS OF THE COUNTY OF COOK (Vote for One)
- ☐ CLYDE V. WINKLER

FOR COUNTY ASSESSOR OF THE COUNTY OF COOK (Vote for One)
- ☐ RAYMOND J. PEACOCK

FOR MEMBERS OF THE BOARD OF APPEALS OF THE COUNTY OF COOK (Vote for Two)
- ☐ CHARLES R. HUSSEY
- ☐ PHILIP H. MITCHEL
- ☐ FRANK SAMPSON

FOR PRESIDENT OF THE BOARD OF COUNTY COMMISSIONERS OF THE COUNTY OF COOK (Vote for One)
- ☐ HENRY D. LINDBLAD

FOR COUNTY COMMISSIONERS OF THE COUNTY OF COOK (From the City of Chicago) (Vote for Ten)
- ☐ HENRY D. LINDBLAD
- ☐ LEONA M. ROHEN
- ☐ JAMES B. WALLER
- ☐ LOYD C. LARSON
- ☐ O. STANTON DePRIEST
- ☐ WALTER McAVOY
- ☐ ARTHUR W. SULLIVAN
- ☐ AXEL SEEDER
- ☐ ERNEST W. FORSBERG
- ☐ GEORGE W. NAGEL, SR.
- ☐ JOHN J. CAGNEY
- ☐ JOSEPH P. SCHUMANN, JR.
- ☐ HARRY M. MILLER
- ☐ WILLIAM J. ROSENBACH

FOR ASSOCIATE JUDGE OF THE MUNICIPAL COURT (Vote for Twelve)
- ☐ JOHN F. HAAS
- ☐ HARRY F. HAMLIN
- ☐ SAMUEL HELLER
- ☐ JOHN H. LYLE
- ☐ WILLIAM L. MORGAN
- ☐ MARY BERKEMEIER QUINN
- ☐ A. GEORGE N. SPANNON
- ☐ PERCIVAL E. THOMPSON
- ☐ SAMUEL H. TRUDE
- ☐ HERMAN I. WEISS
- ☐ STANLEY C. ARMSTRONG
- ☐ DAVID H. CAPLOW
- ☐ GEORGE A. CARMICHAEL
- ☐ LEONARD CARMODY
- ☐ EDWARD B. CASEY
- ☐ EDWARD CHAYES
- ☐ WILLIAM F. COOPER
- ☐ E. SYDNEY FEINSTEIN
- ☐ THOMAS J. FINNEGAN
- ☐ EDWARD A. FISHER
- ☐ ROBERT L. FLOYD
- ☐ ALBERT B. GEORGE
- ☐ CHARLES J. GRABLOWSKI

DEMOCRATIC PRIMARY CANDIDATES

(as they will appear on the ballot in Chicago today)

FOR UNITED STATES SENATOR (Vote for One)
- ☐ ALBERT LAGERSTEDT
- ☐ SCOTT W. LUCAS
- ☐ JOHN J. SULLIVAN
- ☐ MICHAEL L. IGOE
- ☐ NEWTON JENKINS

FOR STATE TREASURER (Vote for One)
- ☐ LOUIE E. LEWIS
- ☐ BRUCE A. CAMPBELL
- ☐ G. N. (PAT.) KEEFE

FOR SUPERINTENDENT OF PUBLIC INSTRUCTION (Vote for One)
- ☐ ELMER HENRY VOGEL
- ☐ JOHN A. WIELAND
- ☐ THOMAS M. ENRIGHT
- ☐ FRANK A. JENSEN

FOR CLERK OF THE SUPREME COURT (Vote for One)
- ☐ JAMES E. DOLAN
- ☐ GEORGE FRANCIS KEOUGH
- ☐ WALTER J. ORLIKOSKI
- ☐ RUDOLPH E. STASTNEY
- ☐ ADAM F. BLOCH
- ☐ R. WILLIAM BUCKLEY

FOR REPRESENTATIVE IN CONGRESS STATE AT LARGE (Vote for Two)
- ☐ BARRATT O'HARA
- ☐ THOMAS L. O'HERN
- ☐ T. V. SMITH
- ☐ LEWIS M. LONG
- ☐ JOHN C. MARTIN

FOR CLERK OF THE APPELLATE COURT FIRST DISTRICT (Vote for One)
- ☐ SHELDON W. GOVIER
- ☐ ALBIN VICTOR SPUNAR
- ☐ JOSEPH P. BURKE

FOR REPRESENTATIVE IN CONGRESS
(District Office: Different candidates in each of 10 congressional districts)

FOR STATE CENTRAL COMMITTEEMAN
(District Office: Different candidates in each of 10 congressional districts)

FOR STATE SENATOR
(District Office: Different candidates in each of 19 legislative districts)

FOR REPRESENTATIVE IN GENERAL ASSEMBLY
(District Office: Different candidates in each of 19 legislative districts)

FOR MEMBERS SENATORIAL COMMITTEE
(District Office: Different candidates in each of 19 legislative districts)

FOR TRUSTEES OF THE SANITARY DISTRICT OF CHICAGO (Vote for Three)
- ☐ JOHN J. TOUHY
- ☐ J. L. FRIEDMAN
- ☐ ROSS A. WOODHULL

FOR COUNTY CLERK AND CLERK OF THE COUNTY COURT OF THE COUNTY OF COOK (Vote for One)
- ☐ MICHAEL J. FLYNN

FOR COUNTY JUDGE OF THE COUNTY OF COOK (Vote for One)
- ☐ JOHN PRYSTALSKI
- ☐ EDMUND K. JARECKI

FOR SHERIFF OF THE COUNTY OF COOK (Vote for One)
- ☐ THOMAS J. O'BRIEN
- ☐ GEORGE J. LUTIGER
- ☐ FRANCIS COFFEY
- ☐ RUSSELL LLOYD SCHULTZ
- ☐ JOHN M. KANE
- ☐ JOSEPH W. HICKEY
- ☐ ANTON J. HOYKA
- ☐ TED KANTOR

FOR TREASURER OF THE COUNTY OF COOK (Vote for One)
- ☐ JOHN TOMAN

FOR JUDGE OF THE PROBATE COURT OF COOK COUNTY (Vote for One)
- ☐ JOHN F. O'CONNELL

FOR CLERK OF THE PROBATE COURT OF COOK COUNTY (Vote for One)
- ☐ MITCHELL C. ROBIN
- ☐ JOHN J. GLEASON
- ☐ RAYMOND L. STACEY
- ☐ JOHN FLYNN

FOR CLERK OF THE CRIMINAL COURT OF COOK COUNTY (Vote for One)
- ☐ THOMAS J. BOWLER

FOR COUNTY SUPERINTENDENT OF SCHOOLS OF THE COUNTY OF COOK (Vote for One)
- ☐ NOBLE J. PUFFER
- ☐ LAWRENCE J. DALY

FOR COUNTY ASSESSOR OF THE COUNTY OF COOK (Vote for One)
- ☐ JOHN S. CLARK

FOR MEMBERS OF THE BOARD OF APPEALS OF THE COUNTY OF COOK (Vote for Two)
- ☐ PAUL DRYMALSKI
- ☐ EMMETT WHEALAN
- ☐ WILLARD TURNER
- ☐ RAYMOND W. SMITH

FOR PRESIDENT OF THE BOARD OF COUNTY COMMISSIONERS OF THE COUNTY OF COOK (Vote for One)
- ☐ CLAYTON F. SMITH
- ☐ EDWIN C. GORDON
- ☐ JAMES FRED ROBERTSON

FOR COUNTY COMMISSIONERS OF THE COUNTY OF COOK FROM THE CITY OF CHICAGO (Vote for Ten)
- ☐ CLAYTON F. SMITH
- ☐ MAURICE KAVANAGH
- ☐ FRED FISCHMAN
- ☐ EDWARD M. SNEED
- ☐ DANIEL RYAN
- ☐ PETER FOSCO
- ☐ FRANK BOBRYTZKE
- ☐ ELIZABETH A. CONKEY
- ☐ JOHN E. TRAEGER
- ☐ MARY McENERNEY
- ☐ EDW. HELLER
- ☐ MARTIN F. HOGAN
- ☐ JOSEPH HIGGINS
- ☐ GERALDINE MALONE
- ☐ LEONA MURPHY
- ☐ EDWIN C. GORDON
- ☐ MRS. PETER M. KELLY
- ☐ VINCENT J. DWYER
- ☐ BERT B. CLARK
- ☐ ALEXANDER J. CIOK
- ☐ CHARLEY PHILLIPS
- ☐ ANTON JOSEPH VESELY
- ☐ ARTHUR ALOYSIUS LAUZON
- ☐ THOMAS JOSEPH MORAN
- ☐ JAMES FRED ROBERTSON
- ☐ STANLEY WROBEL
- ☐ WILLIAM SMASON
- ☐ EILEEN KEARNEY

FOR ASSOCIATE JUDGE OF THE MUNICIPAL COURT (Vote for Twelve)
- ☐ HARRY MICHAEL BIEDKA
- ☐ N. J. BONELLI
- ☐ ASA MORRIS BURROUGHS
- ☐ DAVIS P. BUZANE
- ☐ WILLIAM V. DALY
- ☐ FRANK E. DONOGHUE
- ☐ PATRICK J. EGAN
- ☐ MAURICE L. GABA
- ☐ JOHN GUTKNECHT
- ☐ LAMBERT K. HAYES
- ☐ FRANCIS J. HIGGINS
- ☐ EUGENE J. HOLLAND
- ☐ MICHAEL G. KASPER
- ☐ VICTOR A. KULA
- ☐ JOHN FRANKLIN LAX
- ☐ JOSEPH H. McGARRY
- ☐ WILLIAM S. McNAMARA
- ☐ ROBERT S. NAHIN
- ☐ JOHN J. ROONEY
- ☐ CECIL CORBETT SMITH
- ☐ MASON S. SULLIVAN

SECRET SYPHILIS TESTS START AT 6 CITY STATIONS

The board of health's new syphilis testing campaign began yesterday with the opening of six of thirty-six neighborhood stations where tests may be obtained one day each week from 3 to 8 p. m. The tests are free and secret.

Physicians, nurses, and clerks comprising the six crews which will administer the tests were instructed yesterday at the WPA syphilis project office on the importance of protecting the volunteer's identity. The physicians were warned against accepting any infected persons for treatment, to avoid depriving private physicians of patients who can pay for treatment. Unemployed patients may obtain medical care from the city or other free clinics.

Through a clerical error, the testing schedule printed in THE TRIBUNE and in cards being distributed to the public named 1333 North Leavitt street as one of the Monday stations. The correct address is 1333 North Laramie avenue.

FURS Will sacrifice New 1938 Sample Fur Coats that have been shown on the road by Salesmen, Modeled at Fashion Shows and in our own Show Rooms. Here are a few examples: Persian Caracul, $81; Russian Fitch, $115; Black Caracul, $66; Blocked Lapin, $31; Northern Seal (coney), $43; Dropped Jap Mink, $165; Beige Squirrel, $115; Hudson Seal Dyed Muskrat, $95; Siberian Seal (coney), $48. And many others sacrificed.

$5 DOWN—BALANCE MONTHLY

MURRAY-BLACK CO.

162 N. State St. Butler Bldg. 13th Floor

Merchant's Auto Is Curbed; Two Rob Him of $1,000

Walter Wishnow, owner of a fruit and vegetable market at 4955 Broadway, was robbed of $1,000 in cash and $214 in checks yesterday afternoon by two men who forced his car to the curb in Marine drive.

There's no need to cry
'Cause Easter is nigh
And your purse is shy.
SMARTER CLOTHES that glorify
plus A SMART WAY TO BUY
Solve your problem; here's why.

Open an account without delay,
Then any fashion you may
Take home the same day
And wear while you pay.

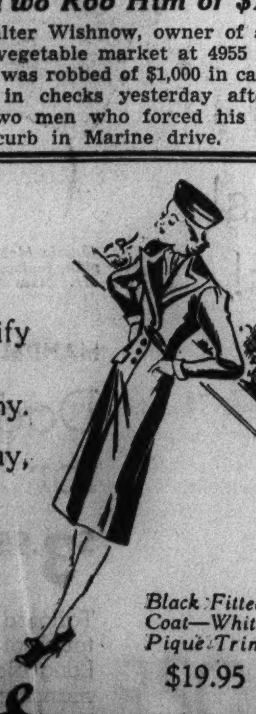

Black Fitted Coat—White Pique Trim
$19.95

OPEN TUES. THURS. AND SAT. NIGHTS TIL 10 P. M.

Billy Stone

2732 MILWAUKEE AVENUE

VOLIVA WARNS G. O. P. CHIEFS HE MAY SHOW THEM A FEW THINGS

Overseer Wilbur Glenn Voliva of the Christian Catholic church of Zion, Ill., who boasts that many Lake county Republican officials won their jobs with the 1,400 votes he says he controls, gave warning yesterday that he may support some Democrats in the fall election.

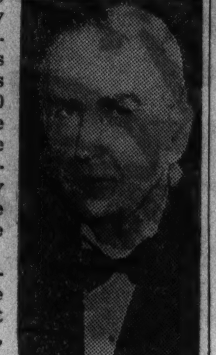

Wilbur Glenn Voliva.

"The Republican party in Lake county thinks it owns me lock, stock, and barrel," he said. "I've been keeping Republican candidates in office for twenty-five years. The least they could do is to say: 'Good morning, Mr. Voliva, thank you,' but they don't. So I'll show them a few things in November."

Voliva instructed his followers to vote Republican in the primary. Lake county has elected only one Democratic official since the civil war.

Four Robbers Get $175 After Gun Fight in Cafe

Four bandits, one of them carrying a shotgun, yesterday held up a restaurant at 3800 Lake street and escaped with $175 after exchanging shots with Paul Galli, the proprietor. As the robbers forced ten customers into a back room Galli picked up a shotgun and fired twice. The robbers returned the fire and then ran west on Lake street.

MANDEL'S

THE LOVELIEST EASTER COSTUMES WILL HAVE VIBRANT ACCENTS OF

Colored Alligator Shoes

$12.75 • SANDALIZED • PERFORATED

The lightest, airiest shoes imaginable — richly beautiful because of their coloring! Hand-picked baby alligator skins, specially treated to make them supple enough to cling to your foot! Pumps, ties, oxfords. High or medium heels.

THE COLORS
- BUTTERSCOTCH
- BRITTANY ROSE
- NEW RUST
- CORNFLOWER BLUE

EXCITINGLY STYLED, FLATTERINGLY BEAUTIFUL, LOVELY COLORED ALLIGATOR — MANDEL'S SHOES — FIFTH — STATE

ADVERTISE IN THE CHICAGO TRIBUNE

CYCLISTS ARE TRAINED DOWN for ENDURANCE....

..SO IS ISO-VIS MOTOR OIL

—that's why it's so long-lasting!

FOUR FINE MOTOR OILS
QUAKER STATE in cans
ISO-VIS . . { in cans / in bulk
POLARINE . . in bulk
STANOLIND . in bulk

Motor oil needs to be "trained down" to work out the unstable, carbon-forming, sludge-forming elements that otherwise weaken its "staying power." Those more-perishable portions are all *removed* from Iso-Vis by Standard's advanced methods of refining. Only the *longest-lasting part* of selected oil is Iso-Vis.

That's why motorists who change to Iso-Vis this Spring will be delighted to see how far they go before they need to add a quart.

at STANDARD OIL DEALERS

Copr. 1938, Standard Oil Co.

CARSON PIRIE SCOTT & Co

French Gloves

we've named them petal suedes

Imagine gloves of sueded calf as soft as velvet and as smooth as gardenia petals . . . we were so proud to discover them, we rushed them here via the Queen Mary for your Easter. Detailed in the delicate precision of French needlework, some in two-tone colors, some with tiny hand stitching, others with Creed-type contrast stitches. Rosy pink, mimosa yellow, Paris copper, beige, black . . . $7.75 . . . $8.75 . . . $10.75

GLOVES, FIRST FLOOR.

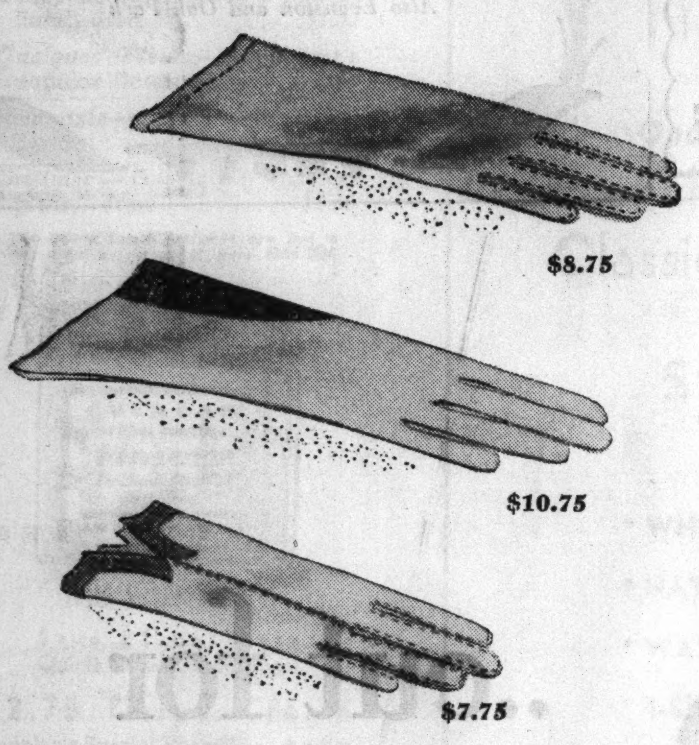

$8.75

$10.75

$7.75

CARSON PIRIE SCOTT & Co

Elegantes for Easter

finer handbags go to extremes

You'll love the "jewelry-dangle" of gold color links ending in enormous glass balls on the oblong frame bag; you'll flaunt the enormous pouch bag for its strident color note, you'll choose the top-handle bag for its double sides that keep your equipment separate. Three of many in soft calf. $5, $8.50, $10.50.

HANDBAGS, FIRST FLOOR.

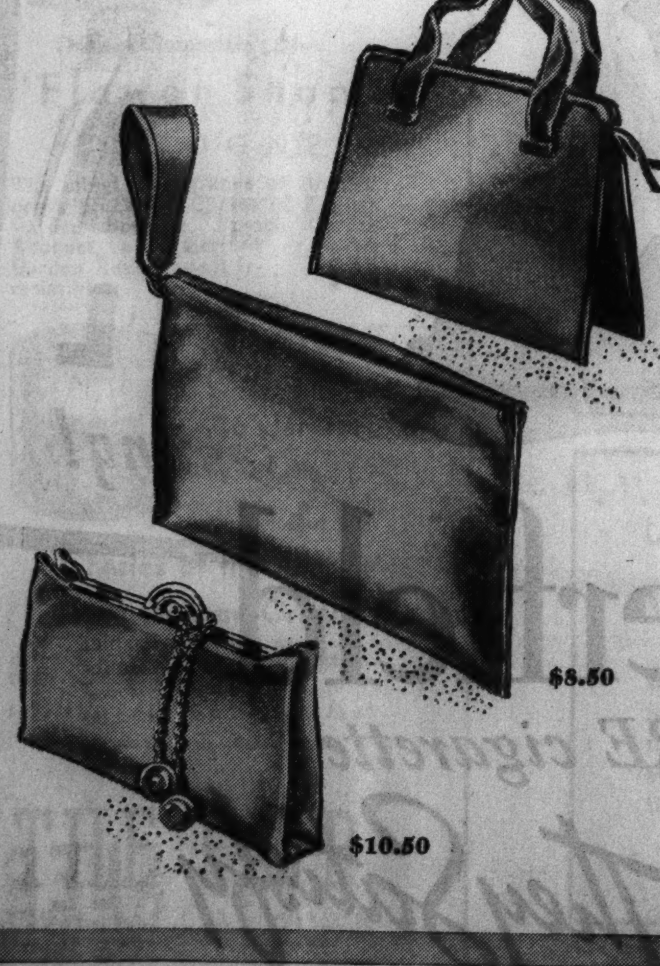

$8.50

$10.50

Essence of Easter

Guerlain's Shalimar Eau de Cologne, a lighter, spicier version of this sophisticated perfume famed for its chic. $5.

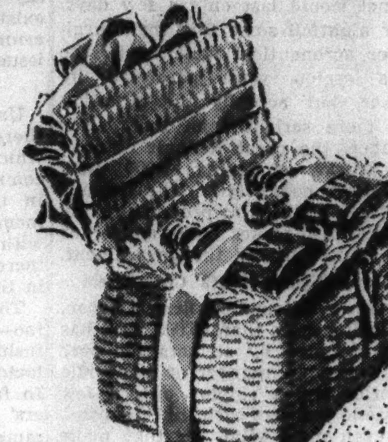

Charbert's Easter Basket holds flacons of "Gardenia" as glamorous as its namesake, and "Of Thee I Sing," flattering flower fragrance. $2.25.

Elizabeth Arden's Blue Grass perfume, the cool sweet smell of freshly cut grass. She'll like it for her tailored moments. $3.75 to $12.

Lentheric's A Bientot, a new Spring scent to say "we'll meet soon again." Gay, coquettish flower fragrance. $2.75 to $9.

delight her with essences that hold all of spring's loveliness. We've chosen fragrant perfumes and cool flower-fresh colognes, many of them created especially for this Easter season . . . to add that most final and exquisite of touches to her Easter ensemble!

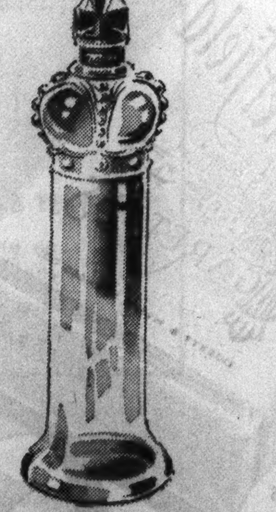

Prince Matchabelli does a "never before" trick and captures the true Easter Lily fragrance in this subtle new eau de cologne. $1. to $2.50.

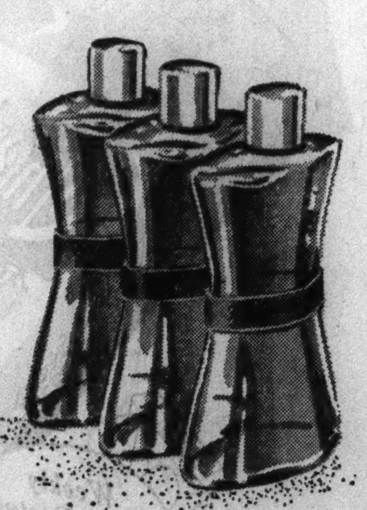

Helena Rubinstein's new bouquet Colognes with all the individuality of their names—English Garden, French Garden, American Garden. $1 each.

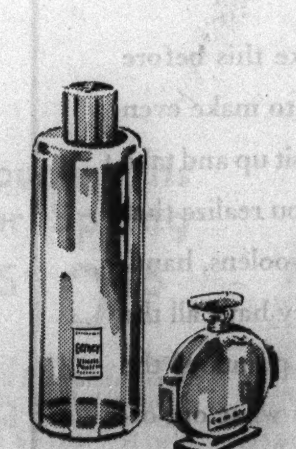

Hudnut's Gemey, delicate light bouquet of flower scents, as fresh as Spring herself. Perfume, $2.50. Toilet water, $1.50.

PERFUMES, FIRST FLOOR

CARSON PIRIE SCOTT & Co

the SHEER Hosiery Story by Van Raalte

Favorite stocking characters run riot among the Spring's most glowing colors . . . Radiance, Glamor, Sun Joy, Tang, Vagabond, Town Toast.

$1 to $2.00

Gay 51 . . . aristocrat of 3-threads, looks much sheerer than it really is. Yet has a noble reputation for wear. $1.35

Sheerio . . . 2-thread chiffon for occasions, and your Easter Parade's a big one. Perfect for evening appearances. $1.15

Philmy . . . the flatterer, a 3-thread. Priced so modestly you can afford its exquisite sheerness for daytime wear. $1

Queen's Lace . . . frivolous mesh for a season of frivolous accents. In a filigree pattern famous for longer wear. $2

HOSIERY, FIRST FLOOR.

CARSON PIRIE SCOTT & Co

THE STORE FOR MEN

New Personalized

"Ty-Swing"

by Swank

$1

Another contribution to better appearance. The tie is held securely, as with a tie-clip, yet will swing and drape as gracefully as with a tie chain. *The reason?* "Ty-Swing" is a clip on a chain, so that you get the advantages of both. It's new, smart, different—and with its personalized Gothic initial, makes an ideal Easter gift.

First Floor

Also Evanston and Oak Park

THE STORE FOR MEN

MARSHALL FIELD & COMPANY

POLISH EDUCATOR GETS 3 YEARS FOR PILSUDSKI SLUR

Guilty of Besmirching Nation, Court Holds.

BY DONALD DAY.

[Chicago Tribune Press Service.]

WARSAW, April 11.—Prof. Stanislaw Civinski was sentenced to three years in prison today in the Warsaw District court which found him guilty of insulting the honor of the Polish nation.

Prof. Civinski last February wrote an article for the Vilna newspaper Dziennik Wilenski containing an uncomplimentary reference to Marshal Joseph Pilsudski, who died in 1935.

Officers of the Vilna garrison, clad in full dress uniforms and wearing their decorations, raided the newspaper plant Feb. 19, beat members of the editorial staf and destroyed machinery.

Victims Are Arrested.

Vilna police did not interfere until the raid was over. Then they arrested the victims of the raiders and placed them in a jail hospital. The newspaper was closed by official order and Civinski was expelled in disgrace from the Vilna university. The trial followed.

Alexander Cwierzynski, editor of the Dziennik Wilenski, who was permanently injured by the beating he received from the officers, was discharged by the court.

Defense attorneys explained Civinski's article commented upon a recently published book. They argued that the professor believed the quotation he criticized as clownish was written by another Vilna editor. Instead it proved to be a quotation from one of Pilsudski's speeches.

Sentence Appealed.

Civinski's lawyers appealed the sentence. They charged the professor's health was already wrecked by the brutal treatment he had received and said that three years in prison would prove a death sentence.

Since the Vilna raid the Polish parliament has passed a law making Pilsudski's memory sacred and providing a sentence up to three years for any one defiling his name.

Will Wed in June

[Associated Press Wirephoto.]

ANNE CARROLL MEEM.

Washington, D. C., April 11.—[Special.]—Mr. and Mrs. Harry G. Meem today announced the engagement of their daughter, Anne Carroll, to Edward Beale McLean Jr. The wedding will take place in June. Miss Meem and her sister, Eleanor, returned last week with Mrs. McLean and her daughter, Miss Evalyn McLean, from Palm Beach, where they had been members of the McLean house party for several weeks. Young McLean, who has been living at Colorado Springs for a year, made a visit to his mother while they were there. The romance began when they were children.

STRIKES SPREAD IN FRANCE; NEW CABINET IN PERIL

War Industries Crippled by Walkouts.

BY EDMOND TAYLOR.

[Chicago Tribune Press Service.]

PARIS, April 11.—A fresh wave of sitdown strikes today further crippled France's war industries and confronted the new-born government of Premier Edouard Daladier with a grave labor crisis. Some quarters predicted that unless the labor troubles were settled quickly the new cabinet would last only a few days.

By nightfall some fifty metallurgical or aeronautical factories in the Paris region were paralyzed by strikes, but actually the situation was more serious than that. For instance, the great Renault automobile works, employing 35,000 men, shut down completely. The Renault works, in addition to producing automobiles, also makes tanks and other war equipment for the government.

Tieup Nearly 100% Complete.

Another automobile firm, Citroen, employing more than 15,000 men, has been occupied by strikers for over two weeks. A number of other idle factories which employ only a few thousand workers each, like Hispano, are even more vital, for they make planes, motors or aviation accessories for the military air force.

In this branch the tie-up is nearly 100 per cent complete as far as the Paris region is concerned, and the Paris region is especially important in the æronautical industry.

Thus while the strikes with about 130,000 workers idle cannot be compared with those of 1936 as a danger to public order, they are, if anything, a more serious menace to national security. Furthermore, there is always the danger of the strike contagion spreading to other branches of industry and other parts of the country. It is no exaggeration to say that after some thirty hours of existence, the life of Daladier's government is at stake on the strike issue.

Strikers Demand More Pay.

Unlike some of the earlier strikes there is no mystery about the ones which broke out today. The central committee of the metallurgical unions in the Paris region summoned its members to present their employers with an ultimatum demanding wage increases to compensate for the rise in the cost of living.

The employers—they have a union, too—decided to stick together in refusing all negotiations as long as the factories are occupied by the strikers. In factories not yet on strike, workers' delegations were all given the same response—workers' grievances having a general character could not be settled among individual employers and the workers but in three way negotiations among workers' delegates, employers' delegates, and the government. After each such response the workers declared a strike and occupied the factory.

The employers therefore are openly taking the position that the issue is a collective and political one, calling for government intervention. The workers, though offering to negotiate with the employers directly and individually—through union delegates—actually are waging a collective campaign under a single command.

The aim of both parties is to force the government to take a stand on social and political principles involved.

A FORMER EMPLOYE COMES BACK TO GO TO WORK—ON TILL

A robber recognized as a former employé entered the office of the Fulton Oil company, 220 West 62d street, yesterday and escaped with $63 after ordering Miss Marie Olson, a clerk, into a vault. Miss Olson, who lives at 6510 South Francisco avenue, told police the robber is a man discharged last year.

VOTE TODAY

Polls Open 6 A.M. to 5 P.M.

That's the way we handle

BANQUETS
MEETINGS
DANCES

Let John Thoss, Maitre d'Hotel, help you arrange a delicious menu in keeping with restricted budgets of today. Call WABash 4400.

STEVENS HOTEL

Ample free parking—Indoor parking with pick-up and delivery service from all entrances—50c for the evening.

MARSHALL FIELD & COMPANY

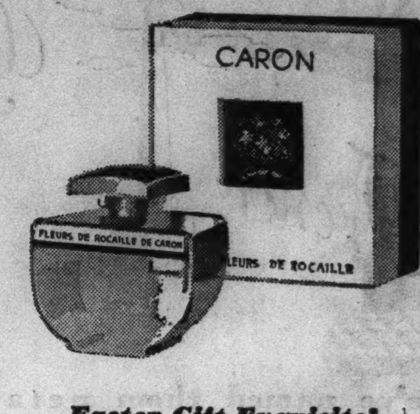

Easter Gift Exquisite!

"FLEURS DE ROCAILLE"

Perfume by Caron

Rock Garden Flowers . . . blended in a fresh, exciting scent as welcome to her as the first Spring day. In a dainty decorative bottle . . . about ½ ounce. $8

First Floor, North, State
Also Evanston and Oak Park

Cash for OLD GOLD

DIAMONDS, JEWELRY, WATCHES, GOLD TEETH, SILVER, PAWN TICKETS

This Institution Is Operated by Public-Spirited Citizens to Help You Obtain Cash.

We Always Pay the Best Prices

Member Chicago Assn. of Commerce

LOANS on Diamonds, Jewelry, or anything of value

CHICAGO GOLD SMELTING CO.
37 South Wabash Ave.
Corner Monroe St., 3d Floor
ESTABLISHED 1900

Spend EASTER HOLIDAYS in New York

THE VANDERBILT HOTEL

Park Avenue at 34th Street, New York

from $4 single, $6 double.

SAVE MONEY on VACATIONS everywhere WEST BY BUS!

Tours Planned
Scenic Routes-Fastest Time
DEPOT: 20 E. RANDOLPH ST.
Randolph 9500
Ask for Burlington Service

BURLINGTON TRAILWAYS

Dependable as the Burlington Railroad

(ADVERTISMENT)

HOW TO SLEEP SOUND

A common cause of disturbed sleep is bladder irritation. Make this 4 day test. Your 25c back if not pleased. Use juniper oil, buchu leaves, etc., made into green tablets. Help nature flush excess acids and other wastes from the kidneys. Excess acids can cause the irritation that wakes you up. Just say Bukets to any druggist. Locally at Walgreen Drug Stores.

Kindergarten Fraulein—

Lost auto—cattle splitter—people who look like movie stars—dandy farm—1,000 army riding bridles—home portrait caller-out—softball uniforms—artificial limb and brace man—these were the subjects of want ads in yesterday's Tribune want ad section.

Today and every day the want ads include scores of unusual opportunities to make and to save money. Turn to the want ads now.

CARSON PIRIE SCOTT & CO

Braid Bound

Coat Successes of the Season

$22

Far Below Usual

Imagine an event like this before Easter! It's enough to make even the thriftiest budget sit up and take notice. And when you realize that the coats are of fine woolens, hand-tailored, and that they have all the high-lighted fashion points of the season—you'll know what out-of-the-ordinary values they are. Braid trimming, tricky pockets—these are only a few of the smart details. Navy and black. 12 to 20.

Moderate Price Coats, Fourth Floor

..out for more pleasure

Step right up and ask for Chesterfields . . .

they'll give you more pleasure than any cigarette you ever smoked

Chesterfield

the PLEASURE cigarette

They Satisfy

Copyright 1938, Liggett & Myers Tobacco Co.

EASTER BEAUTY NOTES

Cut Crystal Perfume Bottle

Included with Every Purchase of Perfume

Perfumes by the Dram

Sevres—a New French perfume, dram *$1.00*

Blue Grass—by Elizabeth Arden, dram *$1.25*

A Bientot—new! By Lentheric, dram *$1.50*

Tweed—so right for Spring, dram *$1.00*

Honeysuckle—Corday's newest floral, dram *$1.00*

Quelques Fleurs—Houbigant's popular floral, dram......*65c*

Emeraude—a Coty favorite, dram *65c*

Shalimar — Guerlain's "masterpiece," dram *$1.60*

The above listed perfumes are just a few from our stock of more than 300

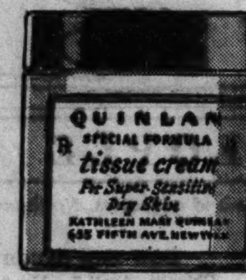

THIS WEEK ONLY!

Save $1 on These Quinlan Skin Necessities!

$2.75 Tissue Cream

Quinlan's Special Formula for super-sensitive dry skin—at $1.75

$2.25 Texture Cream

Quinlan's Special Texture cream for normal dry skin—at $1.25

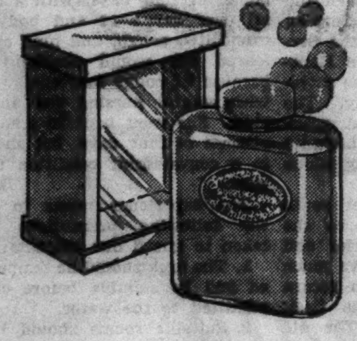

Frances Denney's

Bubbling Over

Makes a lovely foaming mass of bubbles which are so relaxing! They soften the bath water, too! White, pink, yellow, blue or green. $1.50

Helena Rubinstein's New

"Flower Shop" COLOGNE

The mingled fragrance of flowers, newly plucked! Choice of English Garden Bouquet, French Garden Bouquet, or American Garden Bouquet—all irresistible! $1.00

Last Two Days!

$6 Jar for $2

Charles of the Ritz Rejuvenescence Cream

An aid to restoring loveliness to tired parched skins.

It's the Fair for Toiletries!

Main Floor—Toiletries—Three Stores.

THE FAIR

STATE and ADAMS | OAK PARK LAKE at MARION | MILWAUKEE AT WOOD

THE FAIR

STATE AND ADAMS STREETS | OAK PARK LAKE at MARION | MILWAUKEE AT WOOD

Blouses Go Frilly and Feminine for the Easter Parade

$2.95

They're sheer . . . and they're lovely! Rows of tucks, frilly jabots, lace and buttons trim a collection of blouses that will turn any head . . . or for more prosaic moments choose a smartly tailored one! Sizes 32 to 40, in

White **Navy Blue**
Pink **Powder Blue**
Aqua **Luggage Tan**
Maize **Dusty Rose**

THE FAIR—Third Floor—Three Stores.

Once Again!

French Doeskin Classic Gloves

$1.65

• WHITE
• NATURAL
• WASHABLE
• 4-BUTTON LENGTH

We were able to buy a larger quantity of these French doeskin gloves for those who missed out on last week's event! They are full pique sewn in the smartest length and just the two shades every smart woman wants!

THE FAIR—Main Floor—Three Stores.

AIR-STEP

Shoes for Spring $6.00 and $6.50

KID, CALF AND GABARDINE

Step Out in Flattering Colorful Air-Steps

Copper Rust . . . Blue . . . Wheat color linen . . . Tan and Gray are but a few of the colors that will be in the Easter parade of shoes. You'll love the flattering new styles . . . the pumps with small open toes . . . and pin hole dots . . . cross straps . . . ties and dressy oxfords.

TRY THE PEBBLE TEST

It's like walking on air . . in Air-Steps

THE FAIR—Second Floor—Three Stores.

Let Us Test Your Watch on Our Time-Micrometer!

WATCH REPAIRING

Skilled watchmakers use the latest scientific equipment for repairing your watch. No charge for regulating it—or for testing it on our Time-Micrometer, a delicate instrument which measures time to the hundredth part of a second.

THE FAIR—State St. Store Balcony

$29.75 to $39.75 Values!

YES! Unbelievable as it may seem . . . right before Easter!

Spectacular Spring Coats

Sale priced at

$19.95

We limited this special purchase to the outstanding models in jet black . . . and navy blue—spring's most wearable colors . . . in these styles! A spring coat is more important this year than ever! From now on . . . you'll be wearing these casual straight-lined coats over your suits . . . your print dresses . . . your dressy frocks.

• Far left: High rounded, fluted pockets on a straight-lined coat. Chiffon hankie.

• Left: Rayon taffeta piping . . . soft dressmakerish details; rolled shoulders on straight-lined coat

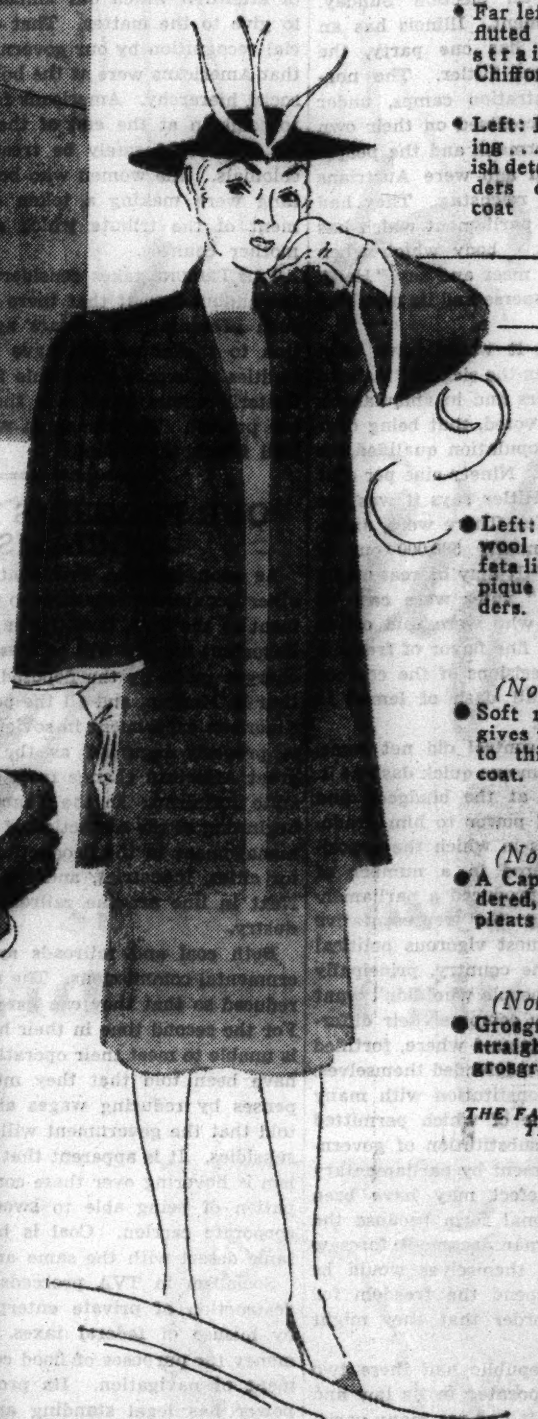

• Left: Straight-lined wool coat, Rayon taffeta lined . . . with white pique trim, full shoulders.

(Not illustrated.)
• Soft rolled collar that gives the no-collar look to this straight-lined coat.

(Not illustrated.)
• A Cape! Square-shouldered, with full length pleats to the hem.

(Not illustrated.)
• Grosgrain binding on a straight-lined coat . . . grosgrain inserts.

THE FAIR—Third Floor—Three Stores.

VOGUE says: "Pique Seasoning" for

Jacket Dresses

$12.95

Sugar white pique . . . dollar-size white simulated pearl buttons give the proper dash of contrast to this black or navy sheer dress . . . and jacket. 12 to 18

THE FAIR—Third Floor—3 Stores.

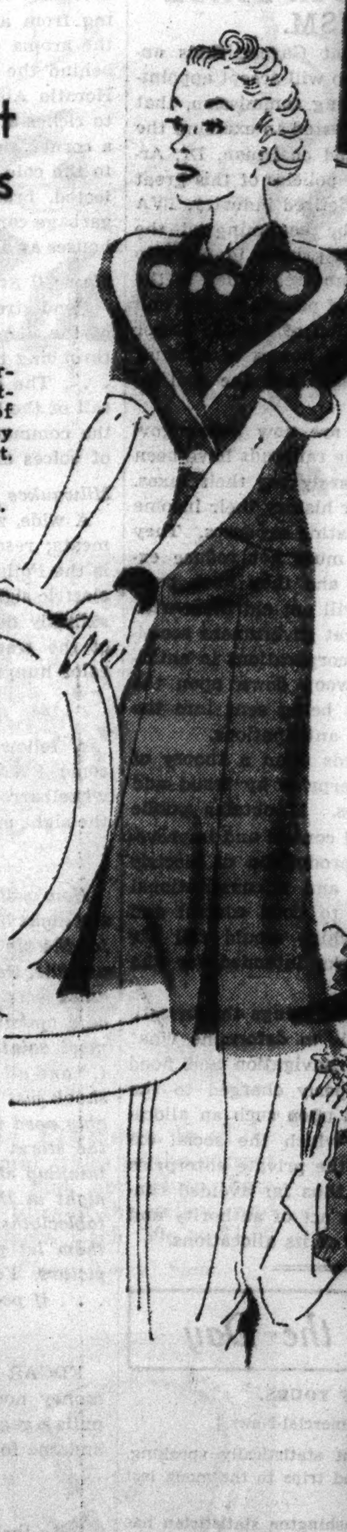

Chinese Lingerie

Exquisite Gowns and Slips

$3.98

Sheer, delicate embroidery and punchwork on fine brocade . . . in new patterns. Shell rose and white. Regular sizes.

THE FAIR—Main Floor—3 Stores.

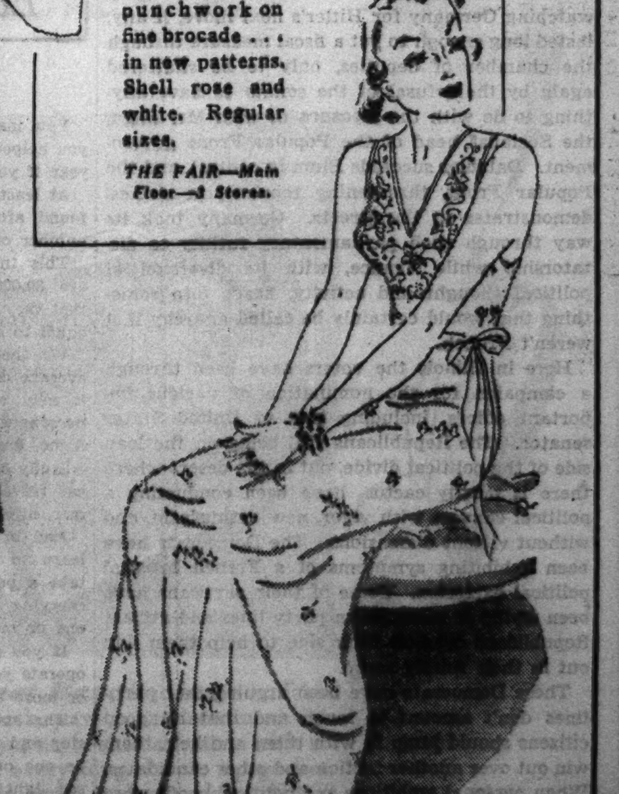

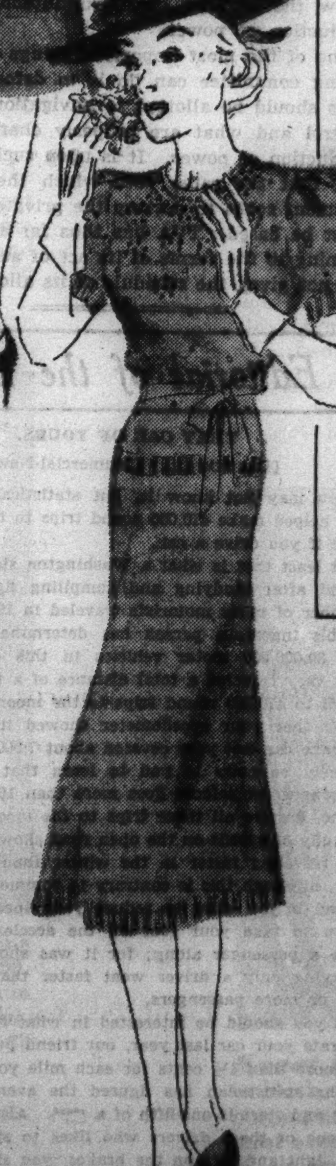

Boucle Knits for Spring

$10.95

Lacy weave . . . some with fine embroidered trim, hand fashioned hems . . . zipper trim and belts. High shades, some dark. Sizes 12 to 46.

THE FAIR—Third Floor—Sportswear—3 Stores.

Junior Miss Fleece Toppers

$17.95

Simply "swellegant"! The broad-shouldered cut of this Dawn-Glo fleece coat with stitching . . . a frothy chiffon hankie . . . and delicious colors. Junior Miss sizes 11 to 17.

THE FAIR—Third Floor—3 Stores.

Chicago Daily Tribune
THE WORLD'S GREATEST NEWSPAPER

FOUNDED JUNE 10, 1847

ENTERED AS SECOND CLASS MATTER MAY 14, 1903, AT THE POSTOFFICE AT CHICAGO, ILL., UNDER ACT OF MARCH 3, 1879.

All unsolicited articles, manuscripts, letters and pictures sent to The Tribune are sent at the owner's risk, and The Tribune company expressly repudiates any liability or responsibility for their safe custody or return.

TUESDAY, APRIL 12, 1938.

THE TRIBUNE OFFICES.
CHICAGO—TRIBUNE SQUARE.
TOKIO—IMPERIAL HOTEL.
LONDON—135 FLEET STREET.
PARIS—21 RUE DE BERRI.
BERLIN—HOTEL ESPLANADE.
MEXICO CITY—QUETZALCOATL PALACE.
PANAMA CITY—HOTEL CENTRAL.
RIGA—STETINES IELA 2.
MILWAUKEE—TITLE GUARANTY BUILDING.
NEW YORK—220 EAST 42D STREET.
DETROIT—5-265 GENERAL MOTORS BUILDING
WASHINGTON—815 ALBEE BUILDING.
LOS ANGELES—SPRING AND FIRST STREET.
SPECIAL REPRESENTATION.
SAN FRANCISCO—820 KOHL BUILDING.

THE TRIBUNE'S PLATFORM FOR ILLINOIS AND CHICAGO

1. *End the Parole Business.*
2. *Build Deathproof Highways.*
3. *Make Chicago the First City in the World.*
4. *Faster Suburban Service.*
5. *Up to Date Local Transportation.*
6. *A Lake Front Airport.*
7. *A Motor Ferry to Michigan.*
8. *Cut Taxes in Half.*

AMERICANS GO TO THE POLLS.

Greater Germany had an election Sunday. France got a new government. Illinois has an election today. Germany has one party, the National Socialist, top man, Hitler. The nonconformists are in concentration camps, under protective arrest, in exile, confined on their own premises, or dead. The Germans and the people who a little over a month ago were Austrians voted for unity and for a reichstag. They had one set of candidates for a parliament which has ceased to exist except as body which when summoned to convene will meet and say "Heil" and "Yes." Then it will disperse and its members will go home.

In the German election it would have been dangerous not to vote. Even the sick and maimed made the polls on stretchers and in ambulances. Nearly 49,000,000 Germans voted, that being over 99 per cent of the adult population qualified for what is called the franchise. Ninety-nine per cent voted "Yes" as told and Hitler says it was the proudest moment of his life. There were, astonishing as it may seem, nearly 500,000 out of 49,000,000 who voted "No." It may be reasonably suspected that these "No" votes were cast by carefully selected stooges who were told off to be in opposition and give a fine flavor of freedom and independence to the decisions of the coerced population. It was a small dash of lemon in ten tons of syrup and glue.

Hitler's achievement in control did not come, it must be remembered, from one quick dash at it. He didn't make one grab at the bludgeon and seize it. The people voted power to him gradually in a series of elections in which the opposition, dispersed and scattered in a number of parties, wasted its efforts, produced a parliamentary confusion paralyzing the representative system, and enabled the most vigorous political faction finally to sweep the country, principally because a majority of the people who didn't want Hitler could not sufficiently compose their differences to find the common ground where, fortified against him, they could have defended themselves.

Moreover, they had a constitution with many defects, the most fatal one of which permitted its own suspension and a substitution of government by decree for government by parliamentary procedure. That fatal defect may have been woven into the constitutional form because the men who framed the Weimar document foresaw the probability that they themselves would be obliged to destroy or suspend the freedom for which they provided in order that they might stamp out opposition.

Anyway, the German republic had these two elements of disaster incorporated in its law and carried into its practices. It had too many varieties of political opinion, too many parties, and the road open to the dictator who can make fifty million vote precisely as he wants them to do and not only accept him but to do even the more humiliating thing of proclaiming unanimously that they like it.

France has a new government, having picked the most critical moment of the year in Europe to demonstrate its governmental instability. When Hitler seized Austria there was no French government. When Czechoslovakia seemed to be the next to fall to the Nazis, France was groping around trying to reconstruct an administration out of the multi-party conglomeration which has been called the Popular Front. The makeshift which the politicians were able to patch up while most of Europe was still nervous and uncertainly watching Germany for Hitler's next move, if any, lasted long enough to put a fiscal measure through the chamber of deputies, only to be shattered again by the refusal of the senate to have anything to do with the measure or with Mr. Blum, the Socialist head of the Popular Front government. Daladier succeeds Blum in control, and the Popular Front, threatening reprisals in strikes, demonstrates in the streets. Germany took its way through such parliamentary futility to dictatorship while France, with its diversion of political thought and activity, heads into something that would certainly be called anarchy if it weren't French.

Here in Illinois the voters have been through a campaign for the nomination of various important offices, including that of United States senator. The Republicans still being on the lean side of the political divide, out in the desert where there is mostly cactus, have been conducting a political canvass with vigor, new enthusiasm, and without violent dissensions. The Democrats have been exhibiting symptoms of a French internal political explosion. Some of their partisans have been trying to break down party lines and attract Republicans over on their side to help them win out in their family scrap.

These Democrats have been arguing that party lines don't amount to much and that all good citizens should jump in with them and help them win out over another faction and other candidates. When personal ambitions and political profit were not disturbing these politicians they were all brothers and presumably they will do as politicians generally do, make up their differences afterwards and unite in support of national policies which are opposed, root, stem and branch, by any one who conscientiously belongs to the Republican party.

Americans frequently are asked to be skeptical when the merits of the two-party system are argued, and a great deal is said about the virtues of the voter who has his own opinions and constantly does exactly as he thinks best. It is the good fortune of this country that its political differences for the most part can be so expressed that a man can find an affiliation with one party or the other satisfactory to his main political opinions and desires. There can be a lot of heat in a political squabble, whether it is between parties or within a party. But it cools off in an election and Americans do not shatter their political system by the multiplicity of parties which resulted in dictatorship in Germany and utter confusion in France.

NO MORE KNEE BENDING.

Each year for many years it has been the custom to present to the king in England a few dozen American women in search of social distinction. They seemed to think it gave them a standing they couldn't get any other way. Accordingly, they brought every influence they could command to obtain invitations. No small part of the time of our ambassadors in London has been devoted to selecting the women for presentation and running around to the foreign office to plead for a few more cards to the next garden party.

It was a shameless and undignified proceeding, and the news that the ambassador is no longer going to engage in this business is welcome. To the uninformed it may seem that the change in policy is of little or no real importance. In fact, the change may go a long way toward establishing our diplomatic relations with Britain on a healthier basis.

The eagerness of American women to bow to the king led the British to conclude that their king was regarded in America, as in England, as at the top of the social ladder. He was therefore a factor in American life. How important a factor was indicated to them by the amount of attention which our ambassador was obliged to give to the matter. That constituted an official recognition by our government of the theory that Americans were at the bottom of the British social hierarchy. Americans fought for the right to come in at the end of the line. That being so, they could safely be treated like the other colonials. The women who bent the knee to the king were making a token or symbolical payment of the tribute which a colony owes the mother country.

THE TRIBUNE takes considerable satisfaction in the announcement that there are to be no more such presentations. Years ago we drew attention to the abuse and have missed few opportunities to expose it, ridicule it, and denounce it. Latterly others have seen the point and joined the protest. The campaign was a long one but well worth the trouble.

OUR PROGRESS IN STATE SOCIALISM.

As soon as Vice President Garner finds another Republican senator who will accept appointment to the TVA investigating commission, that important inquiry will be started to examine the charges made by the deposed chairman, Dr. Arthur E. Morgan, and all the policies of this great American experiment in sovietized industry. TVA is properly regarded as the beginning of the great American change from private industry to state socialism. In the Tennessee valley is the beginning of the extinction of private capital and management in the production of electric power for cities, industries, and the homes of citizens. Next in line are the railroads and the coal industry.

Both coal and railroads are now under governmental commissions. The railroads have been reduced so that they can barely pay their taxes. For the second time in their history their income is unable to meet their operating expenses. They have been told that they must not reduce expenses by reducing wages and they have been told that the government will not aid them with subsidies. It is apparent that government socialism is hovering over these corporations in anticipation of being able to swoop down upon the corporate carrion. Coal is being sent into the same desert with the same anticipations.

Socialism in TVA proceeds upon a theory of destruction of private enterprise by fraud and by misuse of federal taxes. It obtains public money for purposes of flood control and improvement of navigation. Its production of electric power has legal standing and a constitutional basis only as an incident to flood control and navigation, the cost of which would fall far below the expense of works intended for the production of power.

One of the most important things the investigating committee can do is to determine what costs should be allotted to navigation and flood control and what are properly charged to the production of power. It is upon such an allocation that the rates with which the social experiment seeks to destroy the private enterprise must be based. TVA has thus far avoided conforming to the terms of its act of authority and has not given the schedule of its allocations.

Editorial of the Day

THAT CAR OF YOURS.

[Danville (Ill.) Commercial-News.]

You may not know it, but statistically speaking, you helped make 470,000 round trips to the moon last year if you drive a car.

At least that is what a Washington statistician has found after studying and compiling figures on the number of miles motorists traveled in 1937.

This ingenious person has determined that there are 30,000,000 motor vehicles in this country, and that they traveled a total distance of a trillion miles, equal to 470,000 round trips to the moon.

Whether your speedometer showed it or not, the average car last year covered about 7,500 miles. And it may be news to you to learn that the average passenger car seldom goes more than 100 miles from home, despite all these trips to the moon.

Study of speeds on the open road showed the motor car traveling faster in the winter than in the summer, although this is contrary to common belief.

And if you want to reduce your speed, and can't learn to take your foot off the accelerator, always take a passenger along; for it was shown that cars carrying only a driver went faster than those with one or more passengers.

If you should be interested in what it cost you to operate your car last year, our friend puts it at $330, or more than 4½ cents for each mile you drove.

The statistician has figured the average cost per stop and start is one-fifth of a [cent]. Also, should you be one of those drivers who likes to speed up to a red light and jam on the brakes, you should be told by your best friend that it costs you twice as much to stop your car from a speed of 40 miles an hour as it does from 20.

So if anybody asks you where you spent your week-ends or vacation last year, just casually remark that you and your friends made a couple of trips or more to the moon and back. They'll probably think you're luny, and maybe you are—just look up the Latin word for moon.

A LINE O' TYPE OR TWO

Hew to the Line, let the quips fall where they may. Reg. U.S. Pat. Office

PATTERSON McNUTT, Hollywood dramatist and publicist, tells a story that concerns Herman Mankiewicz, the cinema writer. Encountering Mankiewicz he inquired, "How's Sarah?" "What Sarah?" asked Manky. "Why, Sarah, your wife," explained McNutt. "O, you mean poor Sarah," answered Mankiewicz.

WE HAVE HEARD that Mrs. Herman Mankiewicz has fits of fury over her husband's extravagance when she finds he is overdrawn at the bank in spite of the sums he is making. On a recent occasion when she learned he was $800 overdrawn she went into a wifely tirade. "My trouble is I married a poor woman," retorted Mankiewicz. "I should have married a rich woman. I should have married a du Pont. I wonder [reflectively] where I'd be today if I'd married a du Pont." "Eight hundred dollars overdrawn at the bank," his wife said coldly.

MILSTEIN.

The smoldering fires of generations
Run along his veins like molten gold,
And culminate in conflagrations
Flaming with high ecstasy.
Sensitive to rarer planes of influence
Than Earth affords—
Entrusted with a soul
Through which melodic rhythm breathes,
He holds within his being
The cosmic beat of galaxies.
His violin—too slight a medium
For one who yearns with such intensity—
Obeys a will that would convey
In subtile nuances,
A holier word than any speech of tongues:
His magic bow across the strings—
And nations lose identity;
One high, pellucid note—
And Earth communes with Heaven!

Grace Dickinson Sperling.

ADD TOWN FAUNA. The pets in the household of Mr. and Mrs. Philip Reynolds at 55 East Oak street. A toucan named Cyrano, which you must admit is a swell name for a toucan; a skunk named Petunia, two raccoons, a black spaniel named Sootie, and two tanks of tropical fish. The raccoons live on the roof garden. Petunia (deodorized) dwells in a maid's room.

Your Chicago and Mine.

The Near North Side.

A chop suey of metropolitan motives where the tangy odor of the plebeian hamburger emanating from a cheap hashery freely mingles with the aroma of the patrician T-bone steak sizzling behind the impressive portals of the Drake. . . . Horatio Alger in seven league boots. . . . Rags to riches at the turn of every street. . . . Round a corner and you've passed from the Gold Coast to the cold ghosts of mansions deserted and neglected, brooding in the shadows of unattended garbage cans and the flickering lights of boarding houses as bleak and colorless as their inhabitants.

Maxwell Street.

Bond street of the lowly. . . . Rue de la Paix of the demi-monde. . . . A Chicago Left Bank throbbing to the tempo of a Gertrude Stein poem. . . . The crescendo cry of the huckster, brazen call of the "puller" and the dulcet pianissimo of the commercial Lorelei mingle into a cacophony of voices chanting the Universal Song of Bread.

Milwaukee Avenue.

A wide, zigzagging lane redolent of old world meats; resounding with the lilting harmony that is the Polish language. . . . Ablaze with myriad electric signs shrilling of cheap and garish goods, skilfully displayed to appeal to the thrifty soul of the transplanted peasant and to delight his color hungry eye. Doc's Brother.

Escapist.

A fellow named Leon Muller was watching some PWA workers. Among the men pushing wheelbarrows was one who pulled his. "H'I 'ates the sight of the bloomin' thing," he explained.

Toujours Lamour.

How well I remember saying good-by to Dorothy the night before she left for Hollywood to try out for the big adventure. It was out here in Dubuque and she, Herbie Kay (he wasn't her husband then), and I were having dinner in the little old Harmony café operated by the three German sisters of almost sainted memory. "Good-by, Dorothy," said I, "and all the luck in the world." Her little hand shook just a bit as she replied, "Thanks. I'll probably need it." Watching her clinging to a tree in the storm scene in "Hurricane" I couldn't help thinking she came rather a long way from that night in the little old inn with the red checked tablecloths. . . . But Dorothy, dear, do make them let you wear a pretty dress in your next picture. You always looked so well in clothes . . . if people haven't forgotten.

Jazbo of Old Dubuque.

EDGAR BERGEN is said to be making so much money now that every time Charlie McCarthy pulls a gag he has to make it two—one for Bergen and one for the collector of internal revenue.

TO MARIBEL.

As the train goes thundering through,
As lighted coaches pass me by,
I think perhaps it may be true
There's some one on that's thrilled as I.

William Kirsch (12 years old).

Cafe Singers of Yesteryear.

There are no longer any café singers who are toasts of the town. No Dale Winter, the lily of the cabarets, who packed them in at Big Jim Colosimo's month after month, finally marrying Big Jim three weeks before he was murdered in his own café. No Patricola, the girl who was one of the reasons why Tom Chamales' Green Mill was popular. No Baby Doll Morrison, the girl who sang in the dives of 22d street, still remembered by the gay dogs of two decades ago. No . . . what was the name of the red-headed girl at the Arsonia who drew the young bloods of the town out to West Madison street night after night to spend their money? The answer is the movies and the radio. If a girl has a voice and personality she doesn't hang around a café for months and think herself lucky if she can marry the boss. She gets a radio or movie contract. When she has made good she may return at a fancy salary for two weeks' engagement at a night club. But then she's a visiting headliner—not a Town Toast. There are night club addicts who prefer the café life of the old days.

JUNE PROVINES.

How to Keep Well By Dr. Irving S. Cutter

HEALTH & WEALTH

To the limit of space questions pertaining to hygiene and prevention of disease will be answered in this column. Personal replies will be made to inquiries, under proper limitations, when return stamped envelope is inclosed. Dr. Cutter will not make diagnoses or prescribe for individual diseases.

[Copyright: 1938: By The Chicago Tribune-N. Y. News Syndicate, Inc.]

FLYING HELPS SINUS TROUBLE.

No one welcomes a diagnosis of sinus trouble as it signifies—all too often—a long drawn out, annoying situation. Among our acquaintances we may know of several who are intermittent sufferers, the disorder flaring up sharply at times, subsiding at others. As a rule, there is a moderate but constant nasal discharge which becomes excessive whenever an acute cold stirs up the microbes.

Each of the spaces within the bones of the face is lined with a membrane which has the power to secrete mucus. Likewise, each is supplied with an opening into the nasal cavity. Every time we breathe, via the nostrils, we change the air pressure within these chambers—lowering or raising it. As a result, the very act of respiration provides suction promoting the outflow. We should recall also that tiny whips [called cilia] on the surface cells keep up a steady movement, forcing the stream outward.

We can harbor disease, however, in these areas. If an acute infection comes along, closing the outlet to one of these rooms, or if some deformity of the nasal bones dams back the flow — bacterial products [toxins] may bring on fever or abscess formation. Even though a "cold" is due to a filtrable virus, nevertheless, air borne streptococci and other organisms may lodge on the prepared soil and start to grow.

The symptoms include a generous nasal discharge—puslike in character—and perhaps some pain in the vicinity of the sinus. In the early stage temperature nearly always manifests itself and there is a tendency to a persistent cough with headache that begins early in the morning and may last for a few hours. If the condition continues over some weeks or months, anemia, loss of weight, and signs of septic absorption become evident.

I wonder if our nasal specialists are not operating—to promote drainage, of course—on too large a number of those with this type of malady. Such procedures occasionally are followed by a succession of symptoms demanding additional surgery. At the outset, therefore, it would seem wise to exhaust medical and common sense treatment before an attempt is made to enlarge the exit doors, even though they appear to be plugged. Every possible means of raising the general resistance should be employed. This calls for plenty of rest, large quantities of fluids including fruit juices—and a high vitamin diet, particularly vitamin A. Chronic fatigue lowers resistance, especially of the mucous surfaces. Inhaling moist air from a croup kettle to which compound tincture of benzoin has been added to the water and hot wet packs over the face and forehead are helpful. Postural drainage is desirable, that is, if the affection is on the left side the individual should lie on the right side, etc.

A recent suggestion made by an experienced airplane traveler holds considerable promise. Afflicted with sinusitis for years he observed that whenever he was flying at 5,000 feet or higher he experienced a profuse discharge. Within an hour or two the feeling of well being was greatly enhanced and he was free from the slightest discomfort. Placing patients in a room under negative pressure equal to that of an elevation of 5,000 to 8,000 feet has the same effect.

Many benefits accrue to this plan over suction devices. There is no chance that the delicate surfaces will be injured, as the pressure can be regulated accurately. Experiments with this method — now under way—bid fair to afford substantial aid to the victim of a chronic case.

Naturally, freedom from dust will lessen irritation, proving that properly humidified air is less oppressive.

BY MICROSCOPIC TESTS.

G. L. writes:

1. How can a physician recognize a streptococcic infection in the throat or the intestine?
2. What are the symptoms?
3. Would an X-ray or a blood test reveal the source of this infection?

REPLY.

1. By microscopic and bacteriologic examination of the discharges.
2. Fever, chills, pain, and inflammation.
3. X-ray, no; blood test, only after the bacteria have entered the circulation.

NOT USUALLY CONTAGIOUS.

D. R. writes: Is sinus trouble contagious?

REPLY.

The danger of contagion from sinus infection is minimal if good hygiene is practiced. Nasal discharges should be collected on paper tissue and burned.

IT'S SOMETIMES HELPFUL.

B. O. writes: Is electrical treatment helpful in all types of prostate gland trouble?

REPLY.

Diathermy is used and is helpful in some cases.

FRIEND OF THE PEOPLE

Letters to this department must be signed with names and addresses of writers.

INCOMPETENT'S PROPERTY.

Chicago, April 2.—[Legal Friend of the People.]—I have a sister who will be 70 years old on her next birthday. At present she is confined in a state hospital because of a mental derangement. She owns some shares of stock and a defaulted real estate bond which together bring in an annual income of about $37.25.

Some say I should have a conservator appointed to conserve her interests. On investigation I find that the expense connected with this would eat up most of the above income each year as the [1] yearly premium on the bond and [2] the cost of filing yearly reports the conservator must furnish according to law are so high. Would you inform me how I could protect her interests with the least expense and what this expense would amount to? C. W.

1. You might find a friend who would be able to schedule real estate so as to save the premium on a surety company bond.

2. You might be able to file the reports for yourself. We suggest that you examine the files in similar estates in the office of the clerk of the Probate court. You might also discuss with the probate judge in his chambers the feasibility of depositing the assets with a trust company and dispensing with the estate.

TRIBUNE LAW DEPARTMENT.

"YOUR MOUNT, SIR!"

VOICE OF THE PEOPLE

Writers should confine themselves to 200 or 300 words. Give full names and addresses. No manuscripts can be returned. Address Voice of the People, The Tribune.

AN OLD EUROPEAN CUSTOM.

Berwyn, Ill., April 7.—Victor Hugo's "Napoleon le Petit" is very timely now. The book never has been translated into English, though it was written in 1855-'56, about nineteen years before Victor Hugo's death. I have translated a small chapter, as follows:

"A brigand surprised a train and stopped it. He was head of a very determined band. The passengers were numerous, but were separated into groups, and half asleep, in a condition of mental coma; besides they were not armed at all.

"The brigand commanded. 'Not a peep out of you or I'll blow your brains out! Climb out! Lie down with your faces towards the ground!'

"Some attempted to resist; he shot them to death. The others obeyed. They got down, dumb, terrified.

"The brigand took everything out of their pockets, even their papers, while his accomplices held their iron heels at the neck of the unfortunates. When they were robbed, their boxes emptied, he said: 'Now, listen! I need your approbation! Here is a document, write your "yes" in, and sign that you agree with me and are acknowledging me as your lord and master! Sign it without a single gesture! Now, stretch out your hand for the paper and the pen!'

"The passengers, chests against the earth, faces in the mud, signed the document. The brigand boasted, 'I have seven million votes in my pocket.' . . ."

Where do you suppose it had happened? In Paris, December, 1851. Treachery gave birth to a coup d'état. Child and mother were sick until their violent ends. RECTA.

UNCLE SAM, BOND PEDDLER.

Marshalltown, Ia., April 7.—The government has gone into the annuity business in competition with private business. While there has been little comment about it in the newspapers, it is now assuming large proportions. Over a billion dollars has already been invested by the people in baby bonds. At a conservative estimate the money is now pouring into the United States treasury on this account at the rate of $300,000,000 a year.

In the last two years three million dollars of the taxpayers' money has been spent in advertising and promoting the sale of these bonds and the campaign is still going on. Expensive advertisments in leading periodicals; wonderfully attractive folders have been and are now being sent out all over the country in the mails showing the government buildings in Washington, the Capitol, White House, treasury building, etc.

The money coming in for the bonds is being spent for current expenses. Some day these bonds will become due and must be paid or repudiated.

There is no question, with a sound financial policy, we can and will pay all our obligations one hundred cents on the dollar. But the New Dealers are still in power. The sound Democratic financiers are in the rear seat, only passengers. In the last five years $20,000,000,000 have been added to the public debt. Billions of dollars are pouring into the treasury from the security taxes and the above bonds and being spent. Do you like the picture? F. E. SHORTESS.

AUSTRIA AND THE SOUTH SLAVS.

Chicago, April 4.—The dispatch of Capt. Corpening in THE TRIBUNE of April 4 states a historical inaccuracy which should be corrected.

Austria-Hungary did not sap the vitality of any part of present day Jugo-Slavia. On the contrary, she built up Bosnia, the Herzegovina, Croatia, Slavonia, Dalmatia, and the Banat. The high cultural and material prosperity of these lands contrasts with the intellectual and material squalor of old Serbia proper.

Austria rescued these lands from the Turks and brought them happiness and civilization which was destroyed by professional politicians of the type now in control in Belgrade. Austria saved Serbia, too, from the Turks and later from the Bulgarians in 1885, when the latter repulsed the unjustifiable Serbian attack upon them. Admittedly the Serbians had grievances against the Hapsburg monarchy, but most of these grievances were of their own making. The Serbs were unwilling to live at peace with their neighbor and forced her into a policy of self-defensive hostility which culminated in the war.

Austria never took out of her south Slavic lands a tenth of the money she put into them to effect material and hygienic improvements. She gave much to the south Slavs, receiving in return loyal military service, which in itself was beneficial to the Slavs. The old army provided a fine education in discipline, hygiene, and practical mental and commercial improvement for the recruits.

Austria was the centerpiece in the European structure which will all fall down now that she has been removed. And Jugo-Slavia will be at the bottom of the ruins. The fall of Austria sounded the death knell of Europe and of those forces which rejoice in her fall. J.

HE WANTS A LAW.

Chicago, April 7.—I have lived in one building with my family nearing seven years, and it is a nice building containing six flats. Recently new owners have taken it in charge and immediately issued notices to the tenants to vacate the property when their leases expired because the building was to be turned into kitchenettes. There are any number of buildings in this district where the same thing exists. We have been looking and looking, day in and day out, for an apartment and we have not found one. I do hope that some state senator or congressman or one of our aldermen will propose a law that to turn a building into kitchenettes the owner must have a hotel license or some similar license, costing $500 or $1,000 yearly. Then we would not have so many kitchenettes in Chicago. H. R.

YOU DON'T SAY.

Chicago, April 7.—To the north, south, east, or west, your vision will invariably find that man's opinion of his fellow man is like the fields of wheat that are swayed to and fro by the changing winds. FRANK SUTZ.

HOW SHE CAUGHT COLD.

Chicago, April 7.—My daughter goes to Carl Schurz High school. She is in the second year and takes swimming on a certain hour three days per week. Recently the water was unusually cold. She did not know this until after she was in the tank. It was so cold that she could not stay in very long.

She left the tank before others, dried as best she could, and went to other classes. It happened that all the windows in the school were opened that day. On walking through the building she felt a cold draught hitting her from all sides. Her hair was still wet, and at the end of her school day she came home this way.

As a result of this exposure she was home for four days, with a severe pain all over her head and body, a severe bronchitis, cough, and pink eye. It was feared she would develop pneumonia because of cough and chest pains, but with careful nursing she finally recovered. She went back to school after an absence of four days, but she continued in a convalescent condition for another week.

The experience seems to prove that the following precautions should be taken to guard our students:

1. The tank should be temperature tested and be suitable before children are admitted to the water.
2. Suitable rooms should be provided for proper drying of skin and hair.
3. Scientific hair dryers should be provided for proper drying of the hair.
4. Cold draughts should be prevented in any classroom.
5. Suitable studies should be made of student health, temperature of water, temperature of building, and draught ventilation. FREDERICK FOX, M. D.

WHERE DID YOU COME FROM, BABY DEAR?

Yorkville, Ill., April 6.—I have just read that the state department of public health reports Kendall county with the lowest birth rate for the state, viz., 2.8, whereas Richland county had a rate of 23.3, or over eight times higher. I do not consider this a statement of true facts but rather one that shows up the faulty system of reporting both births and deaths. Kendall county does not have a hospital within its borders; hence births and deaths that occur in hospitals are reported by the registrar of that particular district and not from Kendall county, where they should be reported from. ROY W. SCOGGIN, Registrar, District 474, Kendall County.

A CONSTRUCTIVE CARTOON.

Chicago, April 6.—The McCutcheon cartoon Sunday, April 3, was the finest cartoon of true Americanism of the entire year anywhere. Congratulations again! This is the kind of constructive criticism to put forth to bring about a stronger America. DUDLEY CRAFTS WATSON, Extension Lecturer, the Art Institute of Chicago.

Test Your Facts

Below each of the following questions are listed three answers. Make your choice, turn to page 37 in the want ad section for the correct answers and mark your score.

1. How fast does weather travel?
[a] As fast as the wind, [b] does not travel at all, [c] as fast as high and low pressure areas.

2. Who said "First in war, first in peace, and first in the hearts of his countrymen?"
[a] Henry Lee, [b] Andrew Jackson, [c] John Garner.

3. Where is Sequoia National park?
[a] Oregon, [b] California, [c] Washington.

4. What author created "Mr. Dooley"?
[a] Eugene Field, [b] James Whitcomb Riley, [c] Finley P. Dunne.

OPTIMISM IN THE ARMS INDUSTRY.

[London Daily Herald.]

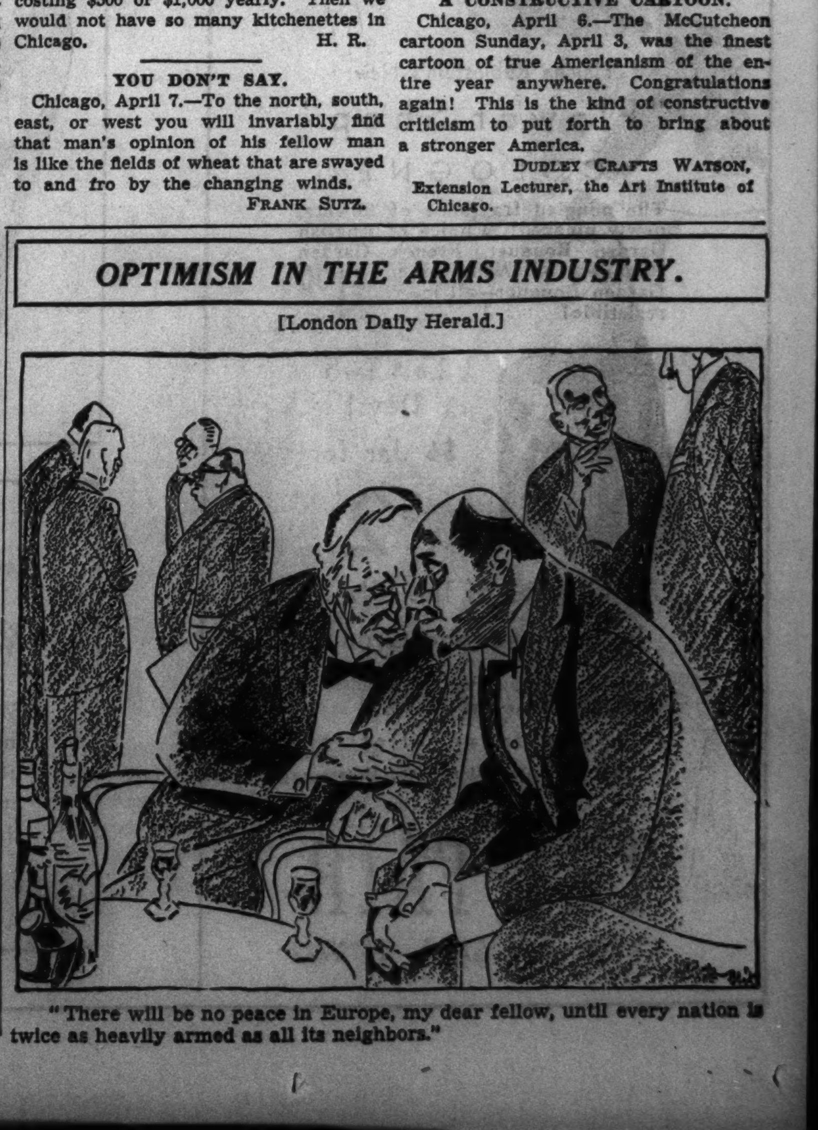

"There will be no peace in Europe, my dear fellow, until every nation is twice as heavily armed as all its neighbors."

MARSHALL FIELD & COMPANY

17-jewel Watch. 14K yellow gold Swiss movement watch with leather cord strap. Three distinctive styles: cushion (illustrated), barrel, or square cases. $18.75

First Floor, South, Wabash

Cross Necklace. Old world design that carries in a tiny magnifying crystal ball a reproduction of the Lord's Prayer. Sterling silver. $4

First Floor, South, Wabash

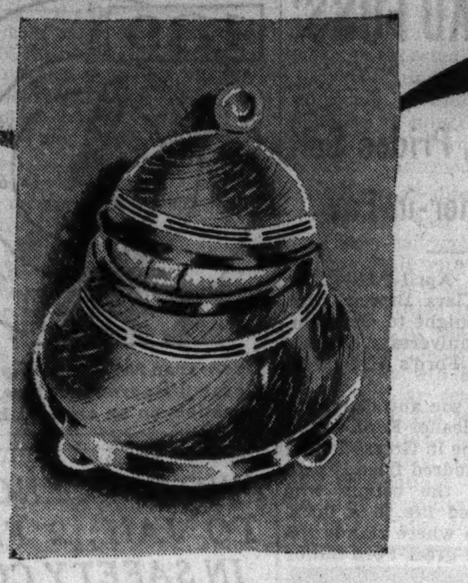

Musical Powder Box. Lift its lid and it plays a piece from Snow White. Four favorite tunes to choose from. Spun metal in silver, gold, blue, green. $2.95

Third Floor, South, State

GIFT COURT

Happy ending to your Easter hunt

You can pull almost everything but a live rabbit out of our Gift Court . . . that prize little place almost as compact as a silk hat and much more satisfactory. It's filled with bright suggestions especially assembled for puzzled hunters. Field's for Easter gifts!

Second Floor, Middle, State

The lovely lady wears a diaphanous teagown of bud green chiffon and satin, strikingly accented with lilacs. $65

Fifth Floor, South, State

Field's for Easter Gifts

—the store is overflowing with bright gift ideas

Early American Toiletries. Powder and Cologne, made by Shulton and delectably perfumed with Old Spice. In charming old-fashioned packages, perfect for gifts. Each, $1

First Floor, North, State

Flowered Easter Box. 2 pound, oval shape, filled with a delicious assortment of chocolates, bonbons, setays, nougats, etc. Made in Field's own daylight kitchen. $1.35

Third Floor, North, State

Petit Point Compact. Handmade petit point in exquisite patterns of Old Vienna in Springtime. Illustrated, $1.95. Others in round and square shapes, $2.95 and $5

Third Floor, South, State

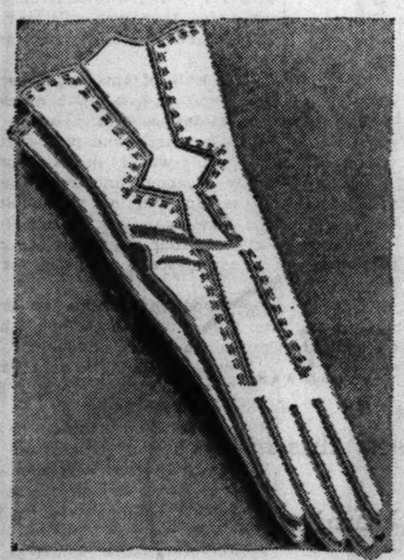

Kislav Gloves. Favorite, fine French washable doeskin gloves in a flattering style with hand drawn embroidered backs. Easter white . . . and easy to keep that way. $5.50

First Floor, South, State

Gift Handkerchiefs. A gala collection that includes the newest colorful prints and the most exquisite whites in scores of new styles, including initials. Each, 25c to $1

First Floor, Middle, State

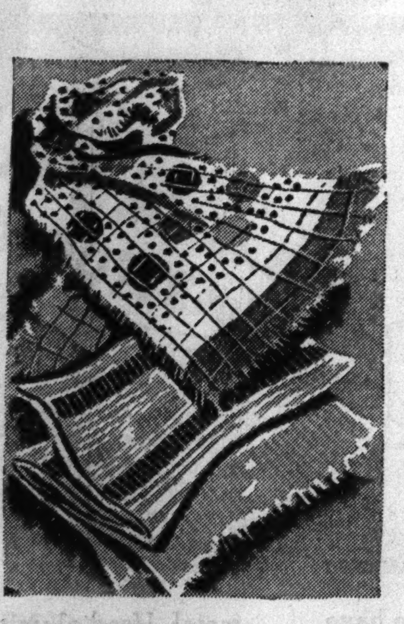

Sheer Scarfs. Multicolors in silk sheers with rayon stripes, and in sheer silks with fine wool cross weave . . . unusually smart small and large dot designs. Each style, $2.25

First Floor, Middle, State

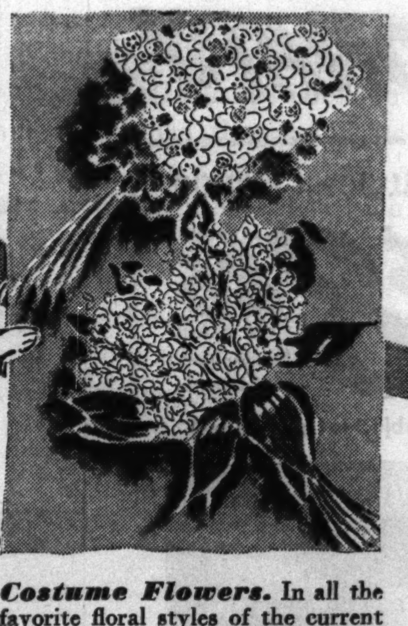

Costume Flowers. In all the favorite floral styles of the current vogue . . . pink and white thorn blossoms, lilies-of-the-valley, and other charmers. Each, 50c to $1.50

First Floor, North, State

Russian Easter Egg Charms . . . set with imitation jewels. A delightful gift idea borrowed from the Royal family. Bracelet with 5 charms. $15. Individual charms. $1 to $4

First Floor, South, Wabash

Satin Nightgown. She'll love its flattery of line, its flowers in tender colors appliqued on lustrous satin, its intriguing two-tone braided shoulder straps. Tearose and dove white. 34 to 40. $3.95

Fifth Floor, South, Wabash

Gift of Glamour. Princess line zipper housecoat of rayon satin with vivid bouquets on light or dark ground. The lovely fabric is ordinarily found only in more expensive housecoats. Sizes 12 to 44. $6.95

Fifth Floor, South, State

Similar collections of gifts in our Evanston and Oak Park Stores

The Return to Religion, by Henry C. Link. The development of personality and poise with religion as the guide. $1.75

The Bible—designed to be read as living literature. Edited by Ernest Sutherland Bates, bound in limp leather. Special price, $3.95

Third Floor, North, Wabash

Gold Crosses. Gifts of enduring beauty. Pearl studded cross, $14.50. Engraved gold cross, $5.25. Both in 14K yellow gold with 14K chains. Other crosses and chains, in 10K, $3 up; in 14K, $5.25 up.

First Floor, South, Wabash

Koret Bag. Handsome calfskin in black, navy, chaudron in an important style she can carry with almost everything. Inside zip pocket. Black, navy and chaudron. $10.50

First Floor, South, State

BEAUTY, UTILITY FEATURE PRIZE HIGHWAY DESIGN

Engineers to Get $5,000 Award for Plans.

BY HAL FOUST.

Esthetic and utilitarian features of their prize winning elevated highway design were discussed yesterday by C. P. Hazelet and Ingolf Erdal, consulting engineers at 53 West Jackson boulevard. They are to receive $5,000 as first award in an international contest conducted by the American Institute of Steel Construction for the best plan for an upper level express roadway in an existing street.

"In evolving our plans," said Mr. Hazelet, "our objective was to conceive a structure providing a maximum of safety and convenience for trafic with a minimum of disturbance to the surface street and the neighborhood. Our attitude was that a little extra investment in the appearance of the structure would reduce the damages that might have to be paid to abutting property owners for any ugliness."

"We are pleased," added the partner, Mr. Erdal, "to find that beauty can be obtained without any sacrifice of functional efficiency and without any appreciable addition to structural cost, which would approximate $750,000 a mile."

Veterans in Bridge Design.

These two veteran bridge designers conceived an elevated highway with streamlined grace, painted a light gray and ornamented with panels of stainless steel. A judging committee of practical men found that this plan, of 273 designs submitted, rated first in "practicability of construction, economical use, and arrangement of materials, adaptability to actual conditions, and beauty."

The four lane pavement of the Hazelet and Erdal elevated highway is of steel grid or grating, such as is not uncommon on bridges. This deck, admitting light and air to the lower level, is supported by two pillars on a single pedestal located in the center of the street. These pedestals, 14 feet wide and 33 feet apart, would separate opposing streams of trafic on the lower level, the normal street level. Parking on this lower level would be permitted in the center of the street only—between the pillars.

On the upper level, the express roadway, opposing streams of trafic would be separated by a white center curb and emergency sidewalk six feet wide. Curbs and railings would guard the outer border of the driveways.

Drainage Is Automatic.

"The open grid," said Mr. Hazelet, "furnishes good traction. Snow removal and drainage are automatic, falling through to the normal street. There would be drip shields to protect pedestrian crossings.

"Trafic lanes would be defined by stainless steel discs welded to the grid. Similar discs would mark the curblines. We also use panels of stainless steel as a simple ornament for the structure as viewed from the side."

Among the judges in the contest was Loran D. Gayton, city engineer of Chicago. He said that many of the designs, especially those submitted from Europe, failed to conceive the primary purpose of an elevated highway, to provide fast motor travel with safety for metropolitan volume of trafic. Other judges were: C. M. Pickney, chief engineer of Manhattan; Paul G. Hoffman, president of Studebaker corporation; Harland Bartholomew, St. Louis city planner; Col. Willard Chavalier, president, American Road Builders association; Paul P. Cret, Philadelphia architect, and Albert Kahn, Detroit architect.

Section of Winning Elevated Design

(Story in adjoining column.)

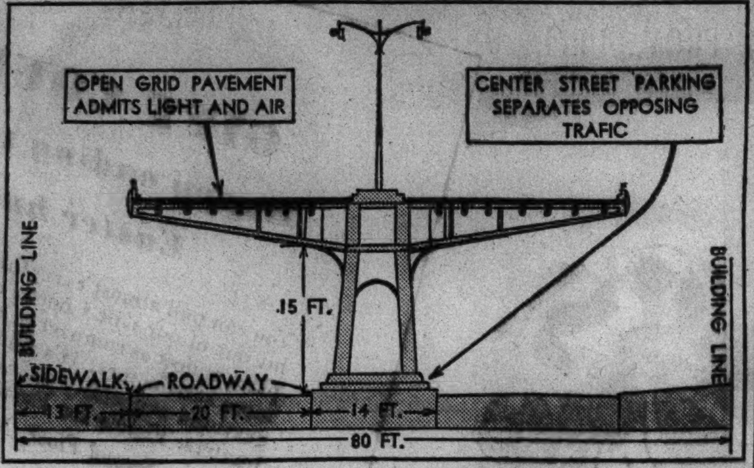

Cross section of prize winning elevated highway design of Chicago engineering firm. Two pillars on a single pedestal in the center of the street support the four lane pavement. The pedestals are 14 feet wide and 33 feet apart. The elevated pavement is of steel grid or grating, admitting light and air to lower level and providing automatic drainage.

Harvard Senior to Serve 14 Days in Auto Fatality

Cambridge, Mass., April 11.—(AP)—Morris G. Manker, 21 years old, of East Chicago, Ind., a Harvard student convicted today of manslaughter and drunken driving in connection with the death of a waitress, must serve fourteen days in the House of Correction. He will serve his term after graduation this June. Following a plea by the student's father, the Rev. Orville W. Manker, Judge Arthur P. Stone said he would impose a suspended sentence of one year on the manslaughter charge.

ACCUSED IOWA DRIVER FOUND INTOXICATED IN NEW PATHOLOGY TEST

Davenport, Ia., April 11.—[Special.]—Through a test at the pathology laboratory of the University of Iowa, sufficient alcohol to indicate drunkenness was found in the blood of E. R. Marshall of Davenport, arrested Friday on a charge of drunken driving, Scott county authorities were informed today. Marshall will be given a hearing on the charge Wednesday in justice of peace court. He was the first person to submit to the test in Scott county.

According to R. B. Gibson, pathologist, who tested a sample of Marshall's blood, it had an alcoholic content of 242 milligrams per 100 cubic centimeters of fluid.

Fined for Violating Trafic Law He Helped to Write

Missouri Valley, Ia., April 11.—[Special.]—Pleading guilty to an overtime parking charge City Attorney Fred E. Egan was fined $1 and costs in Mayor W. H. Tierney's court today. Egan helped draft the city ordinance under which he was arrested.

OF COURSE MANOR HOUSE COSTS MORE . . . . .
Who CARES!

You pay a penny, two, three pennies, four pennies more for MANOR HOUSE *but* . . . you get a delightful, *incomparable* flavor that rides on wandering winds to living room, to bath, to garden, even to the kitchen windows of neighbors' homes to tell all *understanders* of *finer* things that there'll be MANOR HOUSE in *your* home this evening, tomorrow morning . . . to tell them that there's MANOR HOUSE for meals *forever* in *your* home.

MANOR McLAUGHLIN'S HOUSE COFFEE

HENRY FORD, WED 50 YEARS, SAYS: 'NEVER HAD FUSS'

Next to Wife, Prides Self on His Mother-in-Law.

Detroit, Mich., April 11.—(AP)—Henry Ford and Clara Bryant Ford went to a party tonight to commemorate the fiftieth anniversary of their wedding and Mrs. Ford's 71st birthday.

Hosts were their son and daughter-in-law, Edsel and Eleanor Ford, in the younger Fords' home in Grosse Pointe Shores. Several hundred friends paid their respects to the couple who began their married life in a farmhouse not far from where stands the parent plant of the great Ford Motor company.

Neither Ever "Yields."

In his 50 years of marriage, Ford said tonight, he never had an argument with Mrs. Ford—"Not one."

"Who did the yielding?" he was asked.

"We never had any trouble; neither of us ever did any yielding," he replied.

Ford said that besides picking out a "good wife" it was important to "pick a good mother-in-law." Of his own, Martha Bryant, he said: "She always believed in me. She always believed in my experiments."

Recalls "Prince Albert" Garb.

Ford recalled that he wore a "Prince Albert" at his wedding, that he had no best man and also that there was no honeymoon.

The Ford grandchildren and other members of the family were among those at tonight's reception.

Tomorrow evening Mr. and Mrs. Ford will be honored publicly at a ceremony arranged in Dearborn by the city's service clubs. Special invitations also have been issued for this ceremony, scheduled to be held in Ford's reproduction of Independence hall in his early American village.

THE MASSACRE Chicago's 1938 Trafic Toll

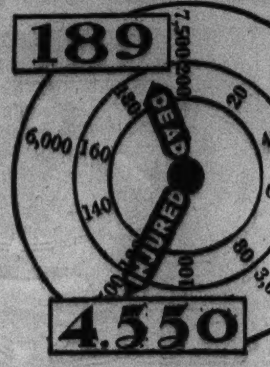

More than 98% of the city's automobile fatalities are of a nature physically impossible on an elevated highway.

TWO SENTENCED TO JAIL, 2 FINED IN SAFETY COURT

Two errant motorists drew jail terms yesterday from Judge J. M. Braude in the Safety court. Two were fined and five others were placed on probation.

Stanley Rigula, 300 South Winchester avenue, was sentenced to twenty days in the county jail for driving while intoxicated. He tried unsuccessfully to pass a squad car at Jackson boulevard and Hoyne avenue. William Hayes, 7320 South Peoria street, was sentenced to five days on the same charge.

William Snyder, 4041 Washington street, was fined $50 and Anker Walberg, 4241 South Central Park avenue, was fined $15, both for reckless driving.

Those placed on probation were William Witt, 2531 North Tripp avenue; Daniel Zielinski of 5001 George street, and Robert A. Mugan, 5747 Melrose street, for reckless driving; Elmer C. Brice, 6127 Wentworth avenue, for leaving the scene of an accident, and Fred Wolf, 844 Lakeside place, for driving while intoxicated. All were ordered not to drive an automobile for varying periods.

PEDESTRIAN HIT BY AUTO KILLED; DRIVER IS HELD

Raymond McBride, 58 years old, 4024 Oriole avenue, was killed last night when he was struck by an automobile at Oketo avenue and Irving Park boulevard. The driver, Leonard Roskonda, 18 years old, 4313 Overhill avenue, was held by the Irving Park police.

Ernest Hawkins, 45 years old, colored, of 12 West 35th street, was killed yesterday when he fell from a truck and rolled under its wheels in front of 19 West 39th street. Hawkins and twelve other WPA laborers were riding in the truck.

Mrs. Catherine Michalik, 63 years old, 15733 South Halsted street, Phoenix, died last night in the Ingalls Memorial hospital, Harvey, of injuries suffered on Saturday night when she was struck by a hit and run automobile. The accident occurred at 147th and Halsted streets.

Policeman Frank J. Brittenberg of the Chicago avenue station yesterday arrested Ernie Toledo, 2140 Van Buren street, a Filipino, when Toledo allegedly tried to drive away after running down Evelyn Dukes, 4, colored, of 2322 Lake street. The accident occurred in front of 229 North Oakley boulevard. The girl was dragged a block, and seriously hurt.

Up to 4 p. m. yesterday 235 persons had been killed by automobiles in Cook county since Jan. 1. Of these 189 were killed in Chicago, where 4,550 were injured in the same period.

VOTE TODAY
Polls Open 6 A.M. to 5 P.M.

COMMON SURFACE PIMPLES

Ugly pimples on the skin surface often disappear with the help of Resinol Soap and Ointment. Use both.

RESINOL
HELPS YOUR SKIN

Subscribe for the Tribune

SAVE HOURS and DAYS for more BUSINESS or PLEASURE

LOWER FARES—NOW!

ROUND TRIP, CHICAGO to

TWIN CITIES . . .	Now Only . . .	$ 23.00
WINNIPEG . . .	Now Only . . .	50.00
BILLINGS . . .	Now Only . . .	94.00
SEATTLE . . .	Now Only . . .	160.00

6 Round-Trip Flights Daily, CHICAGO to TWIN CITIES . . . 1 Round Trip Daily to WINNIPEG . . . 3 Round Trips Daily to SEATTLE.

Route of the New SKY ZEPHYRS

Call Your Local Travel Agent or CITY TICKET OFFICE MY UBL, District Traffic Manager 15 Palmer House Lobby Franklin 8220

Use AIR MAIL—AIR EXPRESS

NORTHWEST AIRLINES

NEW! REVOLUTIONARY

G-E OIL BURNER

SMALL DOWN PAYMENT $8.86 AS LOW AS PER MONTH Including Tank and Installation (Subject to Local Codes)

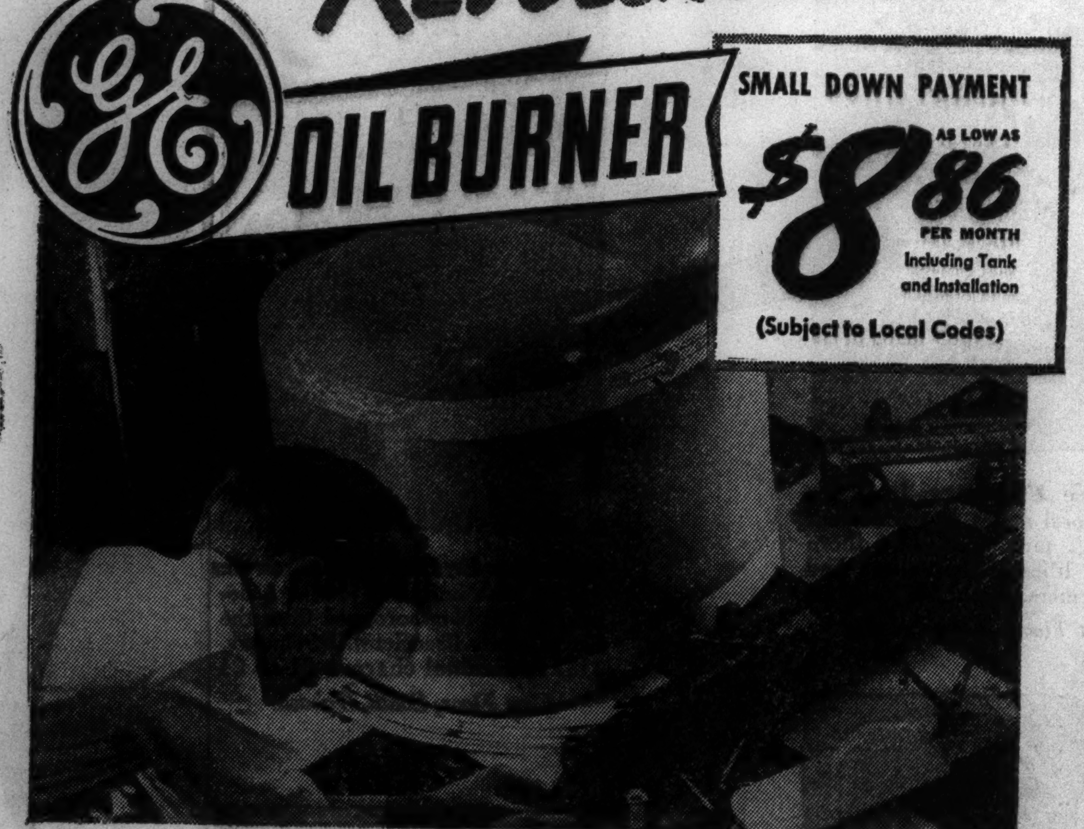

New in Design—in Performance!

DON'T fail to investigate the amazing new General Electric Oil Burner.

It is a radical improvement—the fruit of five years of research plus five years of tests. A triumph of General Electric engineering skill!

New in conception, it embodies many of the principles used in the famous General Electric Oil Furnace. It burns oil in a better way. It works automatically. Its safety controls operate with human intelligence.

And—here's good news!—this precision-built oil burner is priced to fit the budget of every home owner.

Find out about this remarkable "all-in-one" G-E Oil Burner. See it in operation. Only then can you appreciate fully the comfort it offers and the money it saves.

Come in today, or write for free literature.

Ask about the 10 Exclusive Features that make the G-E Oil Burner different and better

GENERAL ELECTRIC
Automatic Oil Heat
STEAM, HOT WATER, VAPOR and WARM AIR
Distributors
AIR CONDITIONING CORPORATION
CLINTON G. ROOD, Pres.
SUBSIDIARY OF R. COOPER JR., INC.
La Salle at Wacker Drive Franklin 5743
3—9

COMPETITION FORCED US TO MAKE ALUMINUM CHEAP

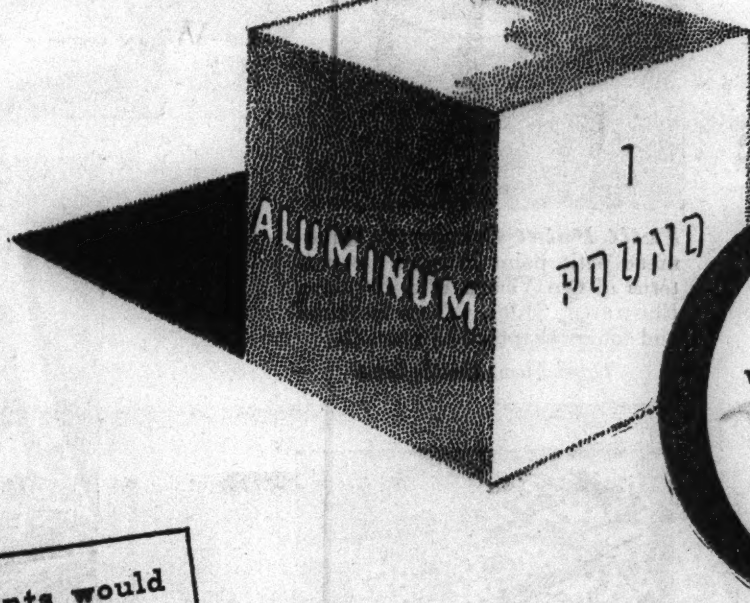

TO-DAY... we can sell this much raw aluminum for 20 cents.

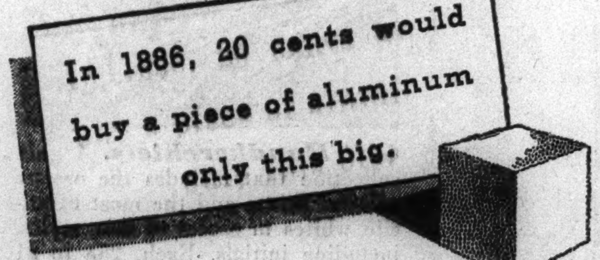

In 1886, 20 cents would buy a piece of aluminum only this big.

A LITTLE REALIZED FACT ABOUT THE ALUMINUM BUSINESS

From our start, fifty years ago, we have had to meet tough competition. No one ever bought a pound of aluminum until he was convinced it would serve his purpose better than any other material. He would buy only when he could see an immediate cash saving, or obvious value in months or years of service. We *had* to make aluminum cheap.

Then we discovered that we were actually creating another kind of competition. One of aluminum's virtues is that it resists corrosion. There is little loss of the metal. Used aluminum can be melted down and made into something else. Aluminum made a few years ago is being sold today in the open market as "scrap."

In recent years, more than one half of the ingot aluminum purchased by industry has been this so-called secondary metal. We have to meet that competition, as well as the competition of imported metal.

We have been able to grow only by making and selling new aluminum as cheaply as possible, and by showing industry how to save money by using more of it.

ALUMINUM COMPANY OF AMERICA

nature MADE ALUMINUM *LIGHT*
BUT *man* HAS MADE IT *CHEAP*
AND *PLENTIFUL* AND *STRONG*

ALCOA

HITLER PREPARES TO SEE DUCE AND TALK COLONIES

Gets Data Together for Parley in Rome.

BY SIGRID SCHULTZ.
[Chicago Tribune Press Service.]
(Picture on back page.)

BERLIN, April 11.—Cheered by the greatest vote of confidence ever accorded him, Reichsfuehrer Adolf Hitler today began preparing for a state visit to his fellow dictator, Premier Benito Mussolini of Italy. Hitler has ordered his lieutenants to gather all the material needed for a thorough discussion of the colonial question during his visit in Rome.

As matters stand now the Fuehrer plans to leave Germany for Italy May 2 with a retinue of about 60 Nazis.

Prepare for Hitler's Safety.

Delegations of the German GSP [secret police] are already in Rome to prepare for the safety of Hitler with the aid of Italian police. Two companies of Hitler's crack bodyguard—black uniformed seven footers—will leave for Italy at the end of April to act as special guards of honor for their Fuehrer.

Before Hitler leaves for Italy he will take a short rest in the Bavarian mountains, returning to Berlin for the annual army review in honor of his 49th birthday on April 20. The review will be held in a square opposite former Kaiser Wilhelm's palace.

Reichstag of 813 Members.

It is possible the first meeting of the new reichstag of 813 members will be held before Hitler goes to Italy, but authorities still are uncertain whether the meeting will be held in Berlin, Munich, or Vienna. The former reichstag building in Berlin is much too small for Hitler's handpicked "yes men."

Foreign Minister Joachim von Ribbentrop is preparing to tour the capitals of southeastern Europe in the course of the next few months to strengthen Germany's position in Belgrade, Bucharest, and Budapest, capitals of Jugo-Slavia, Rumania, and Hungary.

Nazi leaders continued to celebrate yesterday's triumph in the plebiscite on Germany's annexation of Austria. Nearly 50,000,000 voters of Pan-Germany went to the polls and approved the Austro-German union by a majority of 99.08 per cent.

Proclaim Political Holiday.

VIENNA, April 11.—(AP)—Joseph Buerckel, who organized the Austrian plebiscite on Germany's annexation of Austria, tonight proclaimed a political holiday of "Easter peace" for Austria until April 25.

"Entire activity of the National Socialist [Nazi] party in Austria must rest during this time," Buerckel decreed.

He announced it was Adolf Hitler's wish to enable Nazi organizations thus to replenish their physical and moral power after the period of strenuous campaigning that led up to yesterday's voting, in which Austrians gave 99.75 per cent approval of Austro-German union.

New Decree Gives Germany Fresh Bread for Easter

[Chicago Tribune Press Service.]

BERLIN, April 11.—An Easter treat will be provided for the German population by Minister of Agriculture R. Walter Darre, who announced today that fresh bread may be sold by bakers on days followed by two successive holidays. The new decree will have its first application this coming Easter Saturday. Under the Nazi food saving laws German bakers can sell bread only when it is at least one day old.

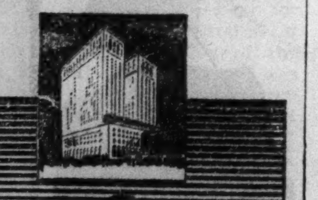

All THAT IS BEST
IN SERVICE · CUISINE
ATMOSPHERE · APPOINTMENTS

Styled to the tempo of the moment under the expert supervision of W & J Sloane, Biltmore rooms are generous in size and assure the utmost in luxurious comfort.

Directly connecting with Grand Central, The Biltmore offers a time-saving New York home, convenient to important amusement centers, smart shops of Fifth and Madison Avenues, and the vital New York you wish to see.

Single rooms from $6 double rooms from $8 suites from $12

CHICAGO OFFICE
F. W. Agard, Mgr.
333 No. Michigan Ave.
Telephone Central 1711

THE BILTMORE
David B. Mulligan, *President*
MADISON AVENUE AT 43RD ST.
NEW YORK
Adjoining Grand Central

Wins Delay

[TRIBUNE Photo.]
MARGARET O'NEIL.

Because Miss Nellie O'Connor, 63 years old, 1125 East 43d street, was still recuperating from her injuries, Judge John J. Rooney in the Felony court yesterday continued until May 4 a charge of assault to kill against Mrs. Margaret O'Neil, 41. In a dispute over $12, Mrs. O'Neil, who lives at 425 Drexel avenue, is said to have beaten Miss O'Connor with the scabbard of a sword used in the civil war.

Line Up to Congratulate Clayton Smith, Who Is 62

The line of folks waiting in the corridor of the county building yesterday was there to congratulate Clayton F. Smith, president of the county board, on his 62d birthday. He shook hands with well wishers, then put in a regular day's work. Mr. Smith, who is completing his first four year term as president of the board, has been in city and county offices for more than twenty-five years.

KILLED BY FURNACE DOOR.

East St. Louis, Ill., April 11.—[Special.]—Robert Williams, 45 years old, oven tender in the Lubrite refinery, was crushed to death today when a furnace door fell on him.

BRITISH SWITCH; SUPPORT ITALY'S ETHIOPIAN GRAB

London Acts to Weaken Rome-Berlin Axis.

BY DAVID DARRAH.
[Chicago Tribune Press Service.]

LONDON, April 11.—The extent to which Prime Minister Neville Chamberlain has been able to detach Italy from the Rome-Berlin axis seemed to have some bearing tonight on a statement issued by the British government. It said the new British-Italian friendship pact would be hurried up for signing by Thursday, and that Leslie Hore-Belisha, secretary of state for war, would fly to Malta, stopping off en route to see Premier Mussolini.

It may be that Chamberlain, who forced the resignation of Anthony Eden as foreign secretary in February for not being able to make a friendly deal with Mussolini, has succeeded where Eden failed.

Sends Note to Geneva.

The government disclosed it had asked the league of nations to give all member states a free hand to recognize Mussolini's conquest of Ethiopia if they see fit to do so, at a meeting of the council May 9. Thus, without taking the lead in recommending such a step, Great Britain has passed the issue back to the league and at the same time makes an important concession to Mussolini under the new agreement.

[In October, 1935, the league assembly, led by Britain, declared Italy an aggressor against Ethiopia and sanctions [economic penalties] were imposed. League members were pledged not to recognize the Ethiopian conquest. Events which followed this led to Italy's withdrawal from the league last December.]

The joker in the British-Italian pact seems to be that it will become effective only when Italian troops are recalled from Spain. However, Mussolini has shown no disposition so far to withdraw his soldiers in the immediate future.

The accord will consist of a series of documents, two of which take the form of agreements, the others being letters exchanged by the two governments.

Deal with Palestine's Future.

One of the documents will deal with the future of Palestine. It was reported that Mussolini has been reluctant to give a blank check to Britain on this point before the commission investigating the proposed partition of Palestine turns in its report.

[The British propose to split Palestine into three parts in an effort to end the conflict between Arabs and Jews. The first would be a sovereign Jewish state, the second a sovereign Arab state and the third under British mandate.]

Problems involving British and Italian interests in Arabia also figure in the accord. The hinterland of Aden is expected to be recognized by Italy as under British influence, while mutual undertakings regarding spheres of interest and possible intrusion of a third power into Arabia will be reaffirmed.

Reaffirm Mediterranean Interests.

The near east problems, involving the Egyptian government, probably will be dealt with in a separate document to which Egypt will be a signatory in addition to Britain and Italy.

Portions of the 1937 "gentlemen's agreement" between the two countries likely will be embodied in the pact, such as reaffirming respective interests in the Mediterranean.

Hore-Belisha, who will leave London Thursday, will discuss British-Italian relations with Mussolini on his way to Malta, where he will inspect military defenses. As a result of Anglo-Italian tension during the last two years the British garrison on the island has been increased and armaments modernized.

Begin Drafting Accord.

ROME, April 11.—(AP)—The drafting of the Anglo-Italian accord began today while diplomats speculated on the effect it might have on the Rome-Berlin axis.

Count Galeazzo Ciano, Italian foreign minister, and the earl of Perth, British ambassador to Rome, held their last formal discussions yesterday prior to turning their work over to expert drafters.

It was reported that the Rome government was anxious to relax the bonds which have tied Fascism and Nazism. The German annexation of Austria brought German troops to the Brenner pass and aroused Italians to such a pitch that despite repeated assurances from both Reichsfuehrer Hitler and Premier Mussolini they are avowedly skeptical.

FRONTIERS OUTLINED IN NATIONAL ANTHEM ATTAINED BY GERMANY

[Copyright: 1938: By the New York Times.]

BERLIN, April 11.—As a result of the union of Germany and Austria and its overwhelming indorsement in yesterday's plebiscite, Germans for the first time are able to sing their national anthem, "Deutschland Ueber Alles," with the consciousness that the frontiers outlined in it have been attained.

"From the Meuse unto Memel, the line from the Adige to the Belt." That is the Germany that Hoffmann von Fallersleben envisaged when he composed his hymn to German unity almost 100 years ago.

The Adige now is wholly an Italian river because of the Italian annexation of South Tyrol, and the Belt no longer touches German territory because of the loss of northern Schleswig, but greater Germany approaches the Adige's source and is as close to the Little Belt as to the Meuse, which runs through French, Belgian and Dutch territory.

PROTECT OUR TRADE FROM DUBLIN, ULSTER PLEADS WITH LONDON

LONDON, April 11.—(AP)—Northern Ireland's Prime Minister Viscount Craigavon and members of his cabinet came to London today to insist that Northern Ireland [Ulster] trade not be sacrificed by the impending commercial agreement with Ireland, the former Irish Free State.

Commerce Minister J. Milne Barbour said:

"Whenever we hear of Dublin negotiating with London we always feel in the position of a Christmas turkey overhearing discussion as to whether it is to be boiled or roasted."

11 Moros Slain by Troops in Fight in Philippines

MANILA, April 11.—(AP)—Eleven Moros were killed and a Philippine constabulary private wounded in fighting in Lanao province, army headquarters said today.

VOTE TODAY
Polls Open 6 A.M. to 5 P.M.

"Party" Tonight?
PLAY SAFE
Leave Your Car At Home-
Use a dependable
CHECKER CAB
MONROE 3700

Advertise in the Tribune

CARSON PIRIE SCOTT & Co

$17.95

Colors that are fashion news accent this rayon sheer frock with long coat. Navy or black with chamois, chalk blue, white. 12 to 20.

$22.95

The coat and dress pair are winners—and they double the score if they're twin prints. These chiffon coats top pure dye pure silk frocks. Right: Navy, black, spring wine. Left: Navy, luggage, copen. 12-20.

MISSES' MODERATE PRICE FROCKS, FOURTH FLOOR.

CARSON PIRIE SCOTT & Co

from the Budget Shop

$10.95

Swaggery cape over a rayon crepe suit-dress that plays up to Paris' two-tone color idea. Du Barry pink with rose, luggage with beige, navy with chalk blue. 12 to 20.

BUDGET SHOP, FOURTH FLOOR.

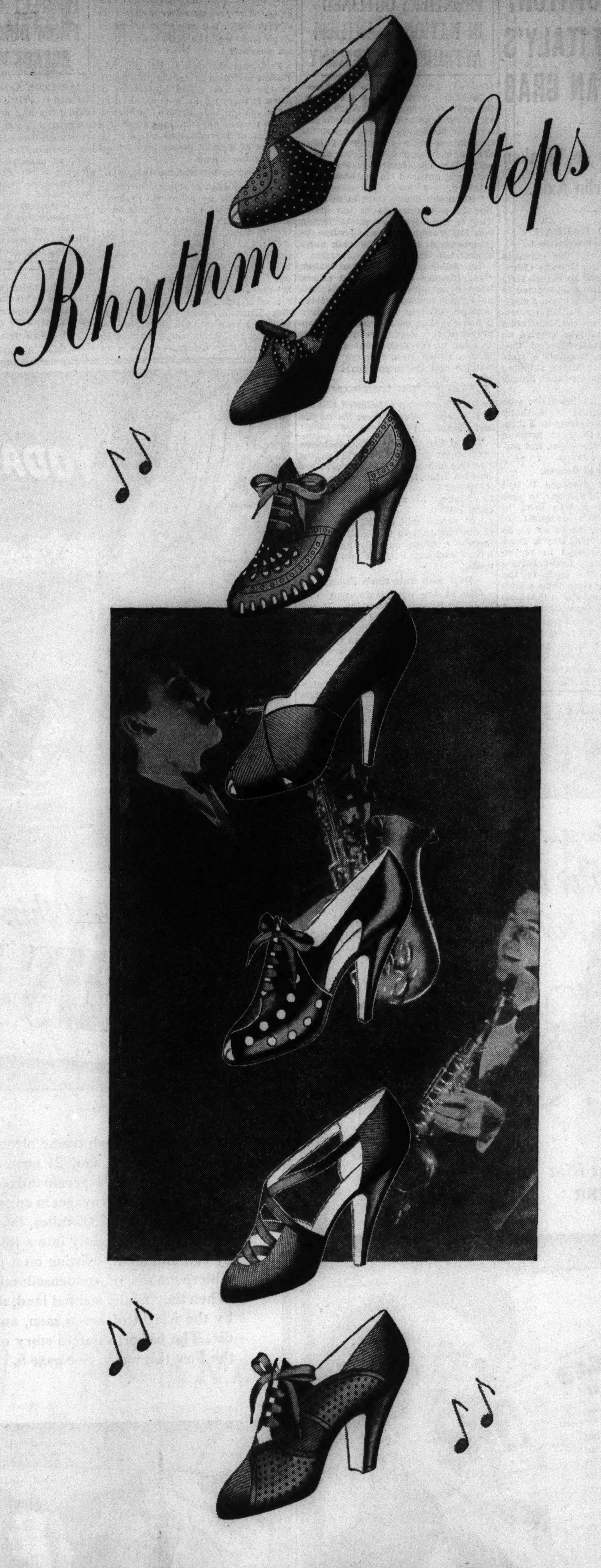

keep time with fashion

rhythm steps are exclusively here in Chicago

$7.50 pair

Do you know the newest fashion steps for Spring? Do you know that Paris Copper or Spring Wine is the smartest choice with navy costumes? That calfskin shoes in black, blue or brown are perfect for town wear? That gabardine shoes are chic for afternoons? That patent sandals—especially toeless ones—are favorites for cocktails? Do you know that Carson's has all these important fashions right now in Rhythm Step Shoes? See them for yourself and learn the "One-Two-Three-Step" Rule of Fashion, if you're not already well-versed in it.

SHOE SECTION, THIRD FLOOR.

CARSON PIRIE SCOTT & Co

CARSON PIRIE SCOTT & Co

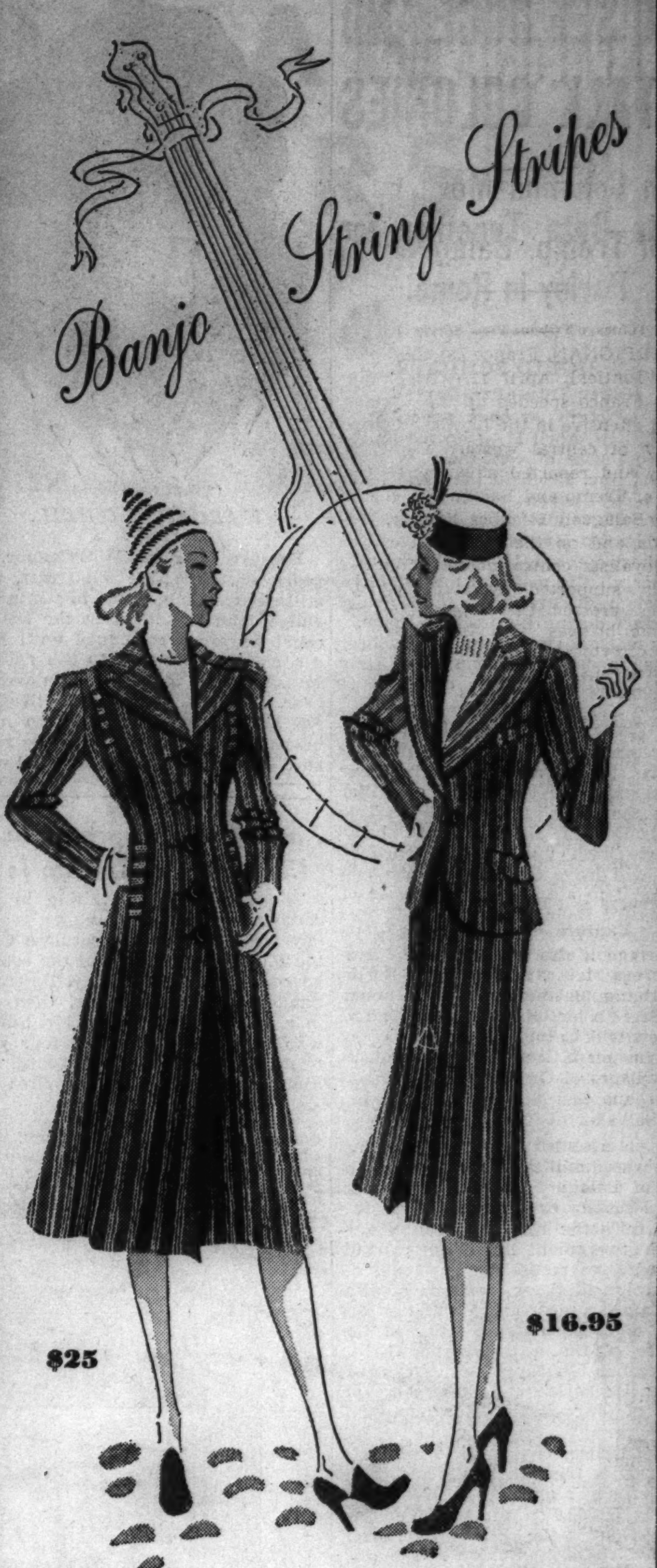

Special Purchase—These Suits Regularly Higher Priced

Teenya suits pick Banjo-String Stripes—they're in tune with fashion. And the prices are music to a pocketbook. Black or navy with white stripes. The reefer suit, 9 to 17, $25; one-button style, 11 to 17, $16.95.

TEENYA SHOP, FOURTH FLOOR.

CARSON PIRIE SCOTT & Co

Trim Reefers

triumphs of tailoring

$17.95

Reefers to give you that slim hipped, broad shouldered, long legged look. Two distinctive styles in a fine imported woolen. Black and navy. Sizes 12 to 20.

SPORTS SHOP, FOURTH FLOOR.

REBELS BRIDGE 2 RIVERS; SPEED CATALONIA PUSH

Two Columns Move East of Tremp, Balaguer.

[Chicago Tribune Press Service.]

PERPIGNAN, France [at the Spanish Frontier], April 11.—Gen. Francisco Franco speeded up the Spanish rebel offensive in the Lerida province sector of central western Catalonia today and reported advances to the east of Tremp and Balaguer.

At Balaguer, 14 miles northeast of Lerida and on the northern end of the loyalists' central defense line, the rebels, supported by artillery and planes, crossed the Segre river on pontoon bridges. Gen. José Moscardo then directed his Navarrese and Gallician troops in a successful attack on the heights of La Rapita.

La Rapita is a cross roads village only about four miles east of Balaguer, and is important for the rebels because now their artillery can still the loyalist guns which have been shelling rebel positions in Balaguer. From La Rapita the rebels can advance on Agramunt, eleven miles to the east, where another road angles to Cervera and Barcelona.

Capture Four Villages.

The rebels also crossed the Noguera Pallaresa river at Tremp and began advancing on the upper reaches of the Segre river. East of Tremp, which is the site of Catalonia's largest hydroelectric plant, the rebels captured the villages of Orcau, San Martin de Barcedana, San Miguel de la Vall, and San Salvador de Tolo.

Rebels asserted that loyalist resistance was diminished as they pushed east of Balaguer and Tremp, but it was necessary to conduct mop up operations in the hills to prevent straggling government units and snipers menacing the rebel flanks.

The operations at Tremp isolated still more civilians and loyalist soldiers between that town and the Pyrenees along the French frontier to the north. If the rebel drive should reach Seo do Urgel, just below the tiny republic of Andorra, and Puigcerda, on the border, another large triangular area would have been added to Franco's territory. Also, he would be put in a position to drive to the sea just below the border, isolating Catalonia from France.

Evacuate Aran Valley.

Spanish refugees fled across the border to Bagneres de Luchon and Marignac. The 36 villages of the valley of Aran were practically evacuated. Refugees struggled through mountain passes which were made ever dangerous by snow slides from the Bonaigua ridge. Nearly 10,000 refugees thronged into Andorra, more than doubling the population of that 191 mile square land and causing a food shortage.

At the southern end of Franco's long Catalonian front, the rebels reported successes in cleaning up operations near Tortosa and the Mediter- hills from which they could look down on the sea at a dozen points. Gen. Miguel Aranda's column captured a number of peaks in the Maeztrazgo zone near San Mateo. This drive is directed toward Vinaroz on the coast.

The rebels reported they had also eliminated the loyalist threat to their communications in western Spain. Rebel reinforcements relieved the garrison at Carrascalejo which the loyalists had surrounded in a push last week. Carrascalejo is in Caceres province, 100 miles southwest of Madrid and near the Portuguese border.

Missing Viscount Churchill Reports Safety in France

LONDON, April 11.—(AP)—Fear for the safety of Viscount Churchill of Wychwood, a representative of the Spanish Medical Aid committee, was allayed today by receipt of a telegram saying "Am in France in perfect health and on my way to England." He had not been heard from since last Dec. 27 when he wrote from Paris that he was returning to resume his duties in Barcelona.

VOTE TODAY
Polls Open 6 A.M. to 5 P.M.

Wins Child Support

[TRIBUNE Photo.]

Mrs. Leonda Greep in court with daughter, Edythe, age 4.

Mrs. Leonda Greep, 39 years old, 6005 South Carpenter street, yesterday was awarded $8 a week for the support of her adopted daughter, Edyth, 4 years old, by Judge John J. Lupe. Her husband, Ellis, 45 years old, who has a trucking business at 7156 Cottage Grove avenue, has sued Mrs. Greep on charges of desertion. In her answer she asked support money for the child.

Former Californians Held by Soviet on Secret Charge

MOSCOW, April 11.—(AP)—Friends of Michael D. Aisenstein today reported the former Oakland, Cal., hydraulics engineer and his artist wife were under arrest on undisclosed charges. Both Aisenstein and his wife, who is known professionally as Tamara Antonia, became soviet citizens after coming to Moscow in 1936. Aisenstein was employed by soviet authorities as a specialist in hydraulics. Friends said he was arrested in March and his wife a few weeks later.

JAPS RUSH FRESH ARMY TO STIFFEN SHANTUNG FRONT

Seek to Relieve Pressure of Chinese Attacks.

SHANGHAI, April 12 [Tuesday].—(AP)—Trainloads of Japanese troops and ammunition rolled into north central Shantung province today in a race against time as beleaguered Japanese at Yihsien continued to hold out against repeated Chinese attacks.

Chinese admitted that their own threat to Tsinan, the provincial capital, had been brushed aside as the Japanese reinforcements passed through that city and streamed southward on the Tientsin-Pukow railway toward the southern Shantung front.

The Chinese right wing began to feel new pressure also as Japanese reinforcements from Tsingtao, Shantung port, passed Chuhsien and began driving at the Lini sector.

In the opinion of foreign military observers there was no question but that the Japanese were preparing to intensify the Shantung offensive tremendously by using seasoned regulars and the latest equipment to avenge Chinese attacks at Taierchwang.

Moved From Manchukuo.

Chinese reports stated that trainloads of Japanese infantry, cavalry and artillery units from Jehol province, in Manchukuo, were being brought into the Peking and Tientsin area over a newly constructed railway from Chengteh, Jehol capital, to Tungchow, junction 15 miles east of Peking, and hurriedly shifted toward southern Shantung.

Chinese asserted their troops had occupied several villages near Yihsien and were bombing the city, but still were unable to oust the Japanese who were well fortified with field artillery.

In southeastern Shansi province four Japanese columns began a concerted drive in mopping up operations against eight Chinese divisions entrenched in forbidding mountainous territory. This front was said to extend 40 miles from Chinyuan to Wusiang, 100 miles southeast of Taiyuan.

Red General Escapes.

Tsinhsien, from where Gen. Chu Teh, Chinese communist army leader, was reported to have been directing the activities of communist guerrillas, was said to have been captured Sunday, but Gen. Chu escaped.

Chinese reported thousands of refugees were streaming into Shanghai fearful of new hostilities in the vicinity of Sungkiang, where heavy Japanese reinforcements were said to be spread for ten miles east and west of the Shanghai-Hangchow railway, southwest of Shanghai, in an effort to stop the ceaseless guerrilla raiding.

Indicative of how close the fighting is coming to Shanghai, a British woman living just outside the international settlement in the Hungjao area reported she was awakened to find guerrillas operating a light machine-gun from her front yard against a group of Japaneses soldiers on a highway.

Bombs Hit University.

HANKOW, April 11.—(AP)—Tsinghua university and Hunan university were hard hit when Japanese bombing planes raided Changsha, in Hunan province, yesterday. Tsinghua university originally was established at Peking with a portion of the Boxer indemnity funds America gave back to China. It was removed from Peking after the outbreak of the present war. Reports from Changsha said several university buildings were destroyed in the raid, thirty students killed, and seventy wounded.

MOSCOW PROTESTS 11 JAP PLANES' FLIGHT OVER SOVIET BORDER

MOSCOW, April 11.—(AP)—Soviet Russia today sent a protest to Japan against a flight of eleven Japanese war planes over soviet territory near the troubled frontier separating Siberia and Manchukuo.

Tass, the official soviet news agency, reported nine planes crossed the Manchukuo border at noon today eight miles south of Polavka and flew three miles into soviet territory. Two more planes from Manchukuo were said to have joined them a few minutes later.

Soviet planes chased them away except one Japanese plane which was forced down a mile inside soviet territory. The pilot, who was seized, said he belonged to a Japanese squadron from Corea.

Turkey Ratifies Treaty of Friendship with Egypt

CAIRO, April 11.—(AP)—Foreign Minister Tevfik Rustu Aras of Turkey today ratified the Turko-Egyptian friendship treaty.

MANDEL'S
From the Shop of Larger Sizes
Love of a Print
AT A MIRACULOUSLY LOW PRICE!
$3

SIZES 38 TO 46
Easy to wear coat model or shirt classic. Paisley print, floral or monotone pattern. Navy, aqua, maize, royal, wine and white backgrounds.
PHONE STATE 1500
MANDEL'S SHOP OF LARGER SIZES — THIRD FLOOR — STATE

MANDEL'S

Listen to the Swish

SUPERBA SLIPS AND PETTICOATS OF
Rustling Taffeta
$2 PLAIN AND PRINTED CLAIRANESE RAYON
A swishing, romantic sound . . . a brilliant flash of color at the hem of your frocks! Our curved Lucienne cut slip, double top front and back, pleated flounce. SOLID COLORS of emerald, Rio blue, navy, beige, rust, tearose, wine, black, brown, white. PRINTED SLIPS with navy or black backgrounds. Sizes 32 to 44.
PETTICOATS in prints and plain black, navy, red, tearose, white. Waistline sizes 26 to 34.
PHONE STATE 1500. MANDEL'S COSTUME SLIPS—THIRD FLOOR—STATE

MANDEL'S
A Store of Youth · A Store of Fashion · A Store of Moderate Price
YOUR HANDS A-BLOOM WITH SPRING FLOWERS
Van Raalte's Fauntex Gloves for Easter
$1

"BECAUSE YOU LOVE NICE THINGS"
Dainty as an old-fashioned flower garden—these inspired new gloves by Van Raalte! Two charming styles in Van Raalte's perfect fitting Fauntex of smooth rayon.
A. Black, navy, pink, azure blue, pearl, beige. B. Black, navy, white, eggshell.
MAIL YOUR ORDER OR CALL STATE 1500—MANDEL'S GLOVES—FIRST FLOOR—STATE

MANDEL'S
ATTRACTIVELY PACKED IN SPECIAL EASTER WRAPPINGS
Gabilla's Sinful Soul and Foolish Virgin
COMPOSE DE PARFUM
$1 INTRODUCTORY 2-OZ. SIZE

OTHER SPRING SPECIALS
GABILLA'S FLORAL COMPOSE DE PARFUMS
Delightfully reminiscent of an old-fashioned garden. In the following floral odeurs:
• Gardenia • Jasmin
• Lilac • Violette
• Sweet Pea • Mon Chere
To give your Spring wardrobe its final touch of splendor. To give you extra charm and allure.
MAIL YOUR ORDER OR CALL STATE 1500—MANDEL'S TOILETRIES—FIRST—STATE

BOXY COAT
$16.95
10 week Budget Plan at your service, without added charge

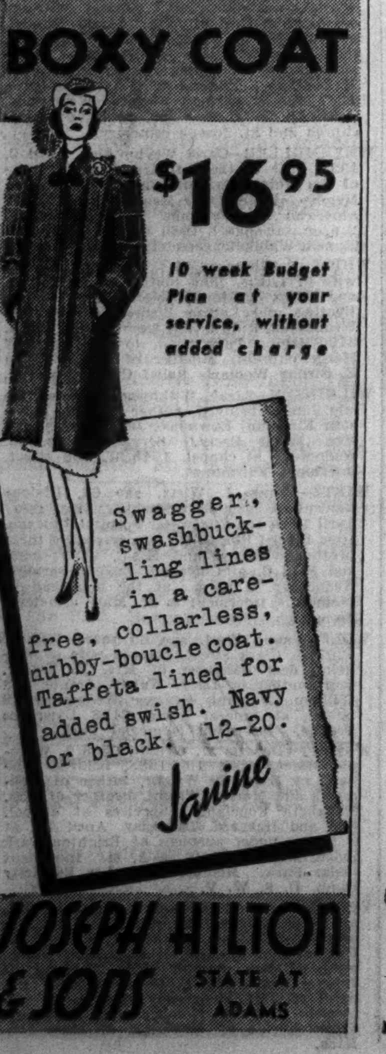

Swagger, swashbuckling lines in a care-free, collarless, nubby-boucle coat. Taffeta lined for added swish. Navy or black. 12-20.
Janine
JOSEPH HILTON & SONS STATE AT ADAMS

RICHMAN BROTHERS
means style as well as value

• Even in the best of times, smart dressers have been pleased and proud to wear Richman Brothers Clothes . . . not only because they were America's greatest values, but also because they were as stylish as the highest priced garments made.

Now that it's smart to be thrifty, more men are proudly displaying their Richman Brothers labels than ever before. No longer is a high price the measure of style or quality. Now, it's what you get for your money that counts.

On that basis, Richman Brothers Clothes are gaining more and more friends every day. And on that basis, we invite you to join the well dressed, thrifty men who now wear our clothes in style and satisfaction.

Every suit and topcoat tailored in our own shops . . . sold direct to you without middleman's profit . . . and
ALL BACK TO OUR OLD LOW PRICE OF
$22.50
RICHMAN BROTHERS
MAKERS OF FINE CLOTHES SINCE 1879
114-118 S. State
OPPOSITE PALMER HOUSE
Open Sat. Eve. Until 9
6400 S. HALSTED
3220 LINCOLN AVE.
4011 W. MADISON ST.
672-674 BROADWAY, GARY, INDIANA
1122 Lake Street, Oak Park
Neighborhood Stores Open Tuesday, Thursday and Saturday Till 10 P. M.
All-Wool PREP SUITS SIZES 16 TO 20 $16.50 Extra Trousers $3.50
Fine TROUSERS AND SLACKS $2.75 TO $6

FAIR AND WARMER IS FORECAST FOR MARSHFIELD AVE.

Rock Heaving Prophet Put Under Court Ban.

The neighbors could tell what the weather was to be by looking at the front window in Mrs. Mary Belec's home at 601 South Marshfield avenue. If the window was intact, it would be warm. If the window was smashed, it would be overcoat weather.

Attorney Norman Becker explained this yesterday as he peered at Judge Grover C. Niemeyer over a pile of rocks, brickbats, and chunks of iron that were piled on the counsel table.

Acts on Every Cold Spell.

"This has been going on ever since Mrs. Belec and her husband, Max, separated in 1935," said the attorney. "Mr. Belec watches the weather forecast and when he sees that a cold spell is coming he tosses a brick or something through his wife's front window."

"This, judge," he said as he picked up a piece of paving stone, "arrived during that bad spell last December. This [an iron coupling pin] broke the window during the zero snap in January."

Mrs. Belec, who is 44 years old, the same age as her husband, nodded vigorously. "But you haven't heard anything yet, judge," she said.

"Indeed you haven't," agreed Becker, continuing. "In addition to the decree of separate maintenance asked in the petition my client also asks an injunction to prevent Mr. Belec from molesting or damaging her back porch."

Prophecy on Back Porch.

"My client encountered her husband on the street last week and he said to her, 'If you think you've had tough luck with your window, just wait till you see what's going to happen to your back porch.' My client, judge, is greatly upset by this."

Max, a cab driver, denied everything.

Judge Niemeyer, however, issued an injunction that not only protects Mrs. Bellec's back porch but the rest of the house, including the front window.

"It's time Mrs. Belec's neighbors find a new weather prophet," he remarked.

MRS. ORR GIVES UP IN WEST ON A KIDNAP CHARGE

Mrs. Willard Orr surrendered in Los Angeles yesterday and announced she would fight a charge of kidnaping her two children from their father, a Chicago real estate broker. Mrs. Orr was indicted here ten days ago because she took the youngsters, Willard Jr., 9 years old, and Priscilla, 8, to Beverly Hills, Cal.

Mr. and Mrs. Orr have been fighting over a divorce and custody of the children for two years in the Los Angeles and Chicago courts. A process server dressed as a messenger boy served papers on Mr. Orr last Christmas at his home, 5225 University avenue, after Orr had eluded process servers for months.

SEIZES HIS SON AT SCHOOL; HOLD HIM AS KIDNAPER

Frank Fernandez of Washington, D. C. yesterday seized his son, Frank, 12 years old, in front of St. Malachy's school as the boy was on the way to class. Park Policeman John O'Meara arrested him in the belief that he was kidnaping the youngster. Police who went to the boy's home at 2152 Warren avenue found his mother, Herminia, there with Peter Eguia, a former employé of Fernandez. The father said it took him seven months to find the boy and that he will seek custody in Superior court.

Founder of School for Old Timers Speaks Today

Dr. W. A. McKeever, who thinks life begins at 70 and gets interesting at 100, will deliver an address at 2:30 p. m. today at 32 West Randolph street. And he's going to try to show nonegenarians the error of their ways. Dr. McKeever is the founder of the School for Maturates in Oklahoma City. He said last night that old timers ought to have something like studies to use up their energy and that he'd be glad to help found a school for them here.

W. W. Duncan, Ex-Justice of State High Court, Dead

Marion, Ill., April 11.—(AP)—Warren W. Duncan, 81 years old, former justice of the Illinois Supreme court, died today at his home, following a long illness. He was a judge of the Circuit and of the Supreme court for two terms. He left a widow and a daughter, Mrs. Pauline Bolger of Denver, Colo.

ENDS LIFE WITH RAZOR.

Clark Holt, 33 years old, an ice plant employé, was found dead with his throat slashed in his room at 4161 Ellis avenue last night. A safety razor lay beside him, and police said he evidently had committed suicide.

VOTE TODAY
Polls Open 6 A. M. to 5 P. M.

(ADVERTISMENT)

Wife Wins Freedom From Neuritis Pain

Thousands have discovered that NURITO quickly relieves the pain of neuritis, rheumatism, sciatica, lumbago and neuralgia. Strange as it may seem, this quick-acting formula—developed by a physician, contains no opiates or narcotics. Why suffer a single hour of unnecessary pain? Let your druggist tell you about this proven Nurito, that eases torturing pain and enables you to work in peace. Delay won't relieve your suffering. So confident are we that you'll get satisfaction, we make this iron-clad guarantee—that if the very first three doses of Nurito do not relieve the pain to your satisfaction, your money will be refunded. Try Nurito today.

LITTLE ORPHAN ANNIE: Friend of the Family

New Commander

[TRIBUNE Photo.]
BRIG. GEN. KARL TRUESDELL.

Brig. Gen. Philip B. Peyton, commanding the 12th infantry brigade at Fort Sheridan relinquished his command yesterday and will leave today with his wife, Mary, and personal aid, Capt. Paul B. Kelly, for San Francisco, Cal. He will sail for Honolulu next week to assume command of the Hawaiian coast artillery brigade.

Gen. Peyton will be replaced at Fort Sheridan by Brig. Gen. Karl Truesdell, now commanding the 16th infantry brigade at Fort Jay, Governors Island, N. Y. He will leave his post there on April 15. Until his arrival Lieut. Col. Arthur G. Campbell will be in command at Fort Sheridan.

U. S. AIR BUREAU PLANS HELP FOR PRIVATE FLYERS

Washington, D. C., April 11.—[Special.]—The bureau of air commerce is establishing a private flying section in its safety and planning division to study other than air line flying with a view to its encouragement, Col. J. Monroe Johnson, assistant secretary of commerce, announced today.

Due to budgetary limitations, the personnel of the new section, for the present, will be limited to a section chief, a candidate for which position is now being sought. In making this choice, Col. Johnson said, the bureau is considering only persons thoroughly familiar with the problems of the private flyer.

The new section will have the duty of studying and developing all forms of flying other than military and air line operations, such as flying for sport and pleasure, business, student instruction, and fixed base operations.

TWO MOTORISTS ARE SAVED FROM DEATH BY FUMES

Two south side motorists who were overcome by motor fumes in their garages were revived yesterday by fire department inhalator squads.

Henry Herman, 37 years old, 8540 South Aberdeen street, was struck by a falling timber when he put his car in his garage and was knocked unconscious. Before he could recover from the blow he had been overcome by fumes. A neighbor, Clarence Berg, found Herman and summoned the inhalator squad of Capt. Thomas Noonan.

Harold J. Thompson, also 37 years old, was overcome as he worked on his car in a garage near his home, 5820 South Richmond street. Thompson realized he was losing consciousness and managed to reach the door and call for help before he collapsed. A squad under the direction of Sergt. William Eckert revived him.

Meningitis Reported Cause of Girl's Sudden Death

Miss Mary Collins, 19 years old, who died suddenly in her room in the Chatelaine hotel, 4911 Winthrop avenue, yesterday, was a victim of meningitis, according to a medical report made last night by Dr. Jacob Goodman, a coroner's physician. Miss Collins worked as a "26" game operator in a tavern. She is survived by her parents, Mr. and Mrs. John Collins, 804 East 53d street.

TWO DAUGHTERS OF A. W. STRAUS FIGHT HIS WILL

Charge 2d Wife with "Undue Influence."

Two daughters of Arthur W. Straus, New York and Chicago investment broker who died in February, 1937, filed suit in the Circuit court yesterday to set aside their father's will disposing of a $785,156 estate.

The daughters, Miss Ann E. Straus of the Shoreland hotel, 5454 South Shore drive, and Mrs. Marjorie S. Cummings, of Hollywood, Cal., charge that Straus, at the age of 57 years, was unduly influenced in making the will by his second wife, Mrs. Hortense Langley Straus, who now lives in Miami Beach, Fla.

Get Third After Her Death.

The will leaves the bulk of the estate in trust for her and provides that the two daughters each shall have one-third of the residue after the widow's death. The other third will go to a stepson, John Langley, of Balboa Beach, Cal.

Straus married his second wife in 1936 after he divorced the first Mrs. Straus in Reno, Nev., earlier the same year.

Blame Year's Ill Health.

During the last year of his life Straus was in poor health, the daughters' petition states. He had previously retired from the A. W. S. corporation, 310 South Michigan, which he founded after leaving his father's firm of S. W. Straus & Co., the suit continues, adding that the new Mrs. Straus preyed upon her husband's physical and mental weakness and caused him to disinherit his own children.

The petition, which names as codefendant the American National Bank and Trust company, executor and trustee, asks that the will be set aside and the estate be distributed among Straus' heirs according to law.

FACE JAIL TERM OVER WPA ORDER NOT TO TESTIFY

Omaha, Neb., April 11.—[Special.]—Several WPA workmen subpenaed before the special grand jury investigating county affairs say they are ready to go to jail rather than testify. D. F. McCauley, district administrator, said all WPA workmen have been instructed not to talk without permission from Harry L. Hopkins.

McCauley made public the contents of "General Letter No. 36" recently received from Hopkins' headquarters, pertaining to "release of official information or records" by either WPA officials or relief clients on WPA rolls. Relief clients are given the cloak of being federal employés.

In his letter Hopkins instructed that no officer or employé shall give out any information relative to WPA without express permission from the national chief. The order states that if one is subpenaed to testify before any official body or court "he shall respectfully refuse to testify—this is a question only to be decided by the administrator."

U. S. Writer Drowns After Being Knocked Off a Boat

LONDON, April 11.—(AP)—Chester Bailey Fernald, American born dramatist and newspaperman, was drowned in Dover harbor last night when he was knocked off the auxiliary cutter Florence by a boom. He was returning from France with his son, John. The body was not recovered. A one time Washington correspondent for the San Francisco Chronicle, he was the author of several books and plays, including "The White Umbrella," "Always Afternoon," and "The Day Before the Day." Fernald was 69 years old.

Hewitt Orders Repairs to Bridge Damaged in Storm

Commissioner of Public Works Oscar E. Hewitt yesterday directed employés in the bridge department to repair the guard rail of the Lawrence avenue bridge over the Chicago river which was struck by an automobile during the blizzard last week. Residents complained the hole was dangerous to school children.

INDIGESTION? SOUR STOMACH? HEADACHE?
ANTI ACID ALKADENE
PROMPT PLEASANT Relief
• DRUG AND DEPARTMENT STORES •

OBITUARIES

Dr. George B. Grinnell.

New York, April 11.—(AP)—Dr. George Bird Grinnell, 88 years old, and often called "The Father of American Conservation," died today. He wrote many books about the American Indians and was regarded as an authority. He went into the west with Maj. Gen. George Custer in 1874. Dr. Grinnell founded the Audubon society in 1886 and was a close friend of Theodore Roosevelt. In 1925 he succeeded Herbert Hoover as president of the National Parks association.

Archie A. Martin.

Funeral services for Archie A. Martin, former agent of the intelligence division of the internal revenue department, will be held tomorrow at 1:30 p. m. in the chapel at 2056 Belmont avenue. Mr. Martin, who aided in gathering evidence against Al Capone in the gangster's income tax case, died Sunday in his home at 2847 North Spaulding avenue. He was 49 years old. Surviving are his widow, Martha, and four children.

Mrs. Sarah Hall Elliott.

Milwaukee, Wis., April 11.—[Special.]—Mrs. Sarah Hall Elliott, 86 years old, died here today. She was a member of a pioneer Kewaunee county family. Her husband, Irving Washington Elliott, 92 years old, is the only living civil war veteran in Door county. She was born in Fleming, N. Y., and her parents moved to Wisconsin when she was 3 years old.

Mrs. Florence Estey Hallberg.

Mrs. Florence Estey Hallberg, 86 years old, a resident of Chicago since 1862, died last night in her home at 401 Fullerton parkway. She was the widow of Lawrence G. Hallberg, an architect. Her twin sister, Mrs. Eugene S. Talbot, and two daughters and two sons survive. Burial will be in Graceland cemetery tomorrow.

Walter H. Barry.

Funeral services for Walter H. Barry, former vice president and sales manager of the Variety Manufacturing company, will be held at 10 a. m. tomorrow in Our Lady of Mount Carmel church. Mr. Barry, who was 60 years old, died Sunday in his home at Holland, Mich. His widow, Emily, survives.

Mrs. Maud McCreery.

Milwaukee, Wis., April 11.—[Special.]—Mrs. Maud McCreery, 55 years old, died suddenly last night. She was an organizer for the Socialist party and active in labor unions and woman suffrage. She recently has been an instructor in the University of Wisconsin labor college workers' educational program.

Wilson Reynolds.

Ossining, N. Y., April 11.—[Special.]—Wilson Reynolds, actor and stage director for forty years, died last night at the age of 68. He had undergone an operation. He had been ill for two years.

The Rev. W. D. Fairchild.

Dactur, Ill., April 11.—(AP)—The Rev. W. D. Fairchild, 71 years old, Decatur district superintendent of the Methodist church and former Chicago area secretary, died today. He was born near Danville, Ill., and became a member of the board of trustees of Illinois Wesleyan university at Bloomington, Ill. He left a widow and two sons, Raymond W. Fairchild, president of Illinois State Normal university at Normal, and Donald H. Fairchild of Tucson, Ariz., mining engineer and artist.

Leonard W. Hathaway.

Leonard W. Hathaway, 76 years old, president of the Budlong Pickle company, died yesterday in his home at 1504 Cullom avenue after a brief illness. Mr. Hathaway was a past president of the National Pickle Packers' association. Funeral services will be held at 2 p. m. tomorrow in the Ravenswood Presbyterian church, 4300 North Hermitage avenue. Burial will be in Rosehill cemetery. His widow, Isabelle, two sons, and a daughter survive.

Edward J. O'Connell.

Funeral services for Edward J. O'Connell, an executive of Hibbard, Spencer & Bartlett, will be held at 10 a. m. tomorrow in St. Mary's church, Evanston, with burial in All Saints cemetery. Mr. O'Connell lived at 232 Lee street, Evanston, and had resided in the suburb for more than fifty years. He died Sunday of pneumonia at Rochester, Minn. He was the son of the late Timothy O'Connell, an Evanston justice of the peace. His widow, Frances, survives.

Dr. Charles Hill.

Dr. Charles Hill, 75 years old, a practicing physician in Chicago for thirty-six years, died yesterday in his home at 7251 Oglesby avenue after a long illness. Funeral services will be held at 3 p. m. tomorrow in the chapel at 6328 Cottage Grove avenue. Burial will be in Oak Woods cemetery. His widow, Anna, and a daughter, Mrs. Ruth Davis, survive.

Henry A. Rennebaum.

Funeral services for Henry A. Rennebaum, 84 years old, an early resident of Chicago, will be held tomorrow morning at 10 o'clock in St. Francis Xavier church. Mr. Rennebaum retired in 1932 as assistant superintendent of the Kirk Soap company after serving the company for fifty-six years. Surviving are seven sons and daughters.

Mrs. Josephine Weisenborn.

Mrs. Josephine Weisenborn, 89 years old, died yesterday in her home at 1637 North Maplewood avenue. She was the wife of Mathias Weisenborn and the mother of William and Samuel Weisenborn. Funeral will be at 9 a. m. tomorrow from the home to St. Sylvester church.

Eddy Horace Greeley.

New York, April 11.—(AP)—Dr. Eddy Horace Greeley, 80 years old, a missionary and a cousin of the late Horace Greeley, New York newspaper editor, died at Old Umtali, Rhodesia, on April 8. The board of foreign missions of the Methodist Episcopal church was informed of that today.

Frank M. Ball.

New York, April 11.—(AP)—Frank M. Ball, 60 years old, died today. He was a former circulation manager of the New York Tribune and owner and operator of the Amalgamated Paper company until its absorption by the International Paper company this month.

Col. Charles N. Swift.

Irvington, N. J., April 11.—[Special.]—Col. Charles Nichols Swift, civil war veteran, died last night after a week's illness. He was 95 years old.

NIGHT FLYING BLUE HERON HAS TOWN OF BELVIDERE IN DARK

Belvidere, Ill., April 11.—[Special.]—A blue heron plunged Belvidere into darkness early today when it flew against two electric wires in the heart of the business section. The short circuit blew out the automatic switch fuses at the Illinois Northern Utilities company plant and current was shut off all over the city until repairs could be made. The heron, bound north after spending the winter in the southland, dropped to the street dead.

HOTEL NEW YORKER

STOP AT NEW YORK'S MOST CONVENIENT HOTEL

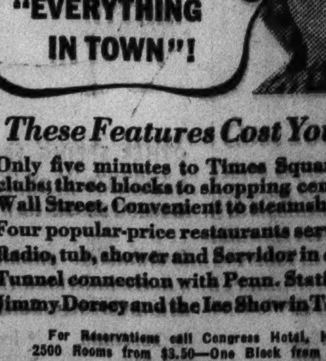

These Features Cost You No More!
- Only five minutes to Times Square, theaters, night clubs; three blocks to shopping center; ten minutes to Wall Street. Convenient to steamship piers.
- Four popular-price restaurants serving finest food.
- Radio, tub, shower and Servidor in every room.
- Tunnel connection with Penn. Station and subways.
- Jimmy Dorsey and the Ice Show in Terrace Restaurant.

For Reservations call Congress Hotel, Harrison 3800. 2500 Rooms from $3.50—One Block from Lincoln Tunnel. Direct B. & O. Connections.

34TH STREET AT 8TH AVENUE • NEW YORK
GEORGE V. RILEY, Manager
National Hotel Management Co., Inc., RALPH HITZ, President

MURRAY TURNER, HAMMOND CIVIC LEADER, IS DEAD

A. Murray Turner, vice president of the Chicago Regional Planning commission, civic and business leader and former sherif of Lake county, Ind., died yesterday in St. Margaret's hospital, Hammond, after an illness of several months. He was 78 years old, and lived at 18 Glendale Park, Hammond.

Mr. Turner was a pioneer builder of the Hammond region. He started out as a farmer, then entered politics, and was elected sherif of Lake county fifty years ago. He next founded the Hammond, Whiting, and East Chicago Street Railway company, which he sold in 1900. He founded the First National bank, in Hammond, the second bank in the county, and also established other early businesses in that area. He was known as the father of Hammond's park system.

Surviving Mr. Turner are a son, John Turner; two daughters, Mrs. Fred Crumpacker Jr. and Mrs. Gordon B. Anderson, the latter of Valley Forge, Pa., and a stepson, James T. Brunot of New York City. Funeral services will be held in the Turner home at 2 p. m. Thursday.

PALESTINE ARAB, TWO BRITONS DIE IN BOMB BLASTS

[Copyright: 1938: By the New York Times.]

JERUSALEM, April 11.—Two British constables and one Arab policeman were killed and several Arabs were wounded by bomb explosions near Haifa today. Several Jews also were wounded as an indirect result of the explosions.

The conductor of an Iraq petroleum company train traveling north from Haifa conveying Arab laborers to work noticed two suspicious looking canvas bags in one carriage. The carriage was closed until the train had reached a station near Acre. There the bags were carried from the train and exploded almost immediately, killing the Arab policeman. Later a third bag was found on the train and exploded as it was being carried away, killing the two British constables.

Exclusive! TWO Imperial Quartets at the TWO Lain & Son Chapels • • • No extra charge • • • Complete funerals as low as $110.
North 5501 N. ASHLAND Phone LONg. 2646 — Lain & SON — South 63RD & HARVARD Phone WENt. 0025
UNDERTAKERS

CEMETERIES.

LOTS—$24 GRAVE UP: WOODLAWN CEM. See your Phone Red Book, page 162.

FOR SALE—6 GRAVE LOTS. EVERGREEN cem. Well loc. Will sac. Garot, 5614 Lowe-av.

MONUMENTS AND MAUSOLEUMS.

QUALITY MONUMENTS, MAUSOLEUMS, AND MARKERS ERECTED ANYWHERE. CHAS. G. BLAKE CO., 1000 E. 67TH-ST.

CEMETERY MARKERS, MONUMENTS AT savings. Sears' State-street Store Basement.

FUNERAL DIRECTORS.

O'HANLEY, INC. FUNERAL DIRECTION perfection. 7705 Cottage Grove. Rad. 7705.

DEATH NOTICES are received for publication in the next morning's Final Edition of the Chicago Tribune up to 11:00 each night. Call Superior 0100—Want Ad-Viser.

DEATH NOTICES

In Memoriam.

FANNING—Margaret J. Fanning. In loving memory of our darling Margaret, who passed away on Easter Sunday, April 12, 1925. LONESOME PARENTS, BROTHERS AND SISTERS.

GOLDSTINE—Lesser Goldstine. In loving memory of our dear one, gone two years today. WIFE AND DAUGHTER.

LEVEY—Harry Levey. In loving memory of our dear husband and father, who passed away three years ago today. MINNIE AND FRANCES.

LEVIN—Ben Levin. In fond and loving memory of our husband and father, who passed away one year ago today. LOVING WIFE AND CHILDREN.

WILSON—James W. In loving memory of James W. Wilson, who passed away three years ago. SISTERS, BROTHERS, CHILDREN, GRANDCHILDREN, AND MRS. IDA HANSEN.

Fraternal Notices.

ILLINOIS COUNCIL, NO. 301, K. OF C.—Members please meet Tuesday, April 12, 8:30 p. m., at mortuary, 929 Belmont avenue. Services for brother John J. Gleason. WM. FRED C. ZAPFFE, G. K. W. A. COTY, Recorder.

ALTEMUS—See Stuke Notice.

ANDERSON—Constantia Anderson, beloved wife of the late Alfred, fond mother of Helen Vogelhut, Lillian, Myrtle, Ethel, and Frank, [illegible] 2807 Lincoln avenue, until Wednesday noon. Services Wednesday, April 13, [illegible] Presbyterian chapel, [illegible] Chestnut street, to Rosehill cemetery.

DEATH NOTICES

BARRY—Walter H. Barry, beloved husband of Emily, nee Stammist, brother of Percy M. and Mrs. Irene Barry Smith of Montclair, N. J., and the late William, Catherine, Arthur, and David. At funeral home, 929 Belmont avenue. Services Wednesday, 10 a. m., Our Lady of Mount Carmel church. Interment Mount Carmel cemetery.

BERGLUND—Morris W. Berglund, April 10, 1938, of 7630 S. Winchester avenue, beloved son of Florine and Carl Berglund, brother of Alfred C. At chapel, 63d and Harvard, until 10 p. m. Tuesday, April 12. Interment Barry, Ill.

BOGUR—Joseph Bogur, April 10, 1938, beloved husband of Stephania, father of John, William, Helen, Margaret, Agnes, Mary, and Constance. Funeral Thursday, April 14, from late residence, 1418 S. 49th avenue, Cicero, at 10 a. m. Interment Lithuanian National cemetery. Cicero 2100.

BRIATTA—John Briatta, beloved husband of Maria, fond father of Ralph, Joseph, Louis, Annetta, Frank, Mike, Tom, and Mrs. Mary Pastore. Funeral Wednesday, April 13, at 9 a. m., from residence, 906 Miller street, to Our Lady of Pompeii church. Interment Mount Carmel cemetery. Haymarket 2069.

BUTTONMAKER—Tillie Buttonmaker, beloved wife of the late Siegfried, dear mother of Sophie Berlin and the late Mark, fond sister of Mollie Jacobi, Max, and Leopold Arnstein, and the late Emanuel and David Arnstein. Remains at memorial chapel, 5206 Broadway, until Wednesday, 10 a. m. Services Wednesday, 11 a. m., at Rosehill chapel. Interment Rosehill.

BYKOWSKI—Peter Bykowski, April 10, age 89, fond father of Walter, Eleanor, and Joseph. Funeral Wednesday at 9:30 a. m. from late residence, 1044 N. Mozart, to St. Helen church. Interment St. Adalbert's.

CONNORS—James T. Connors, beloved son of Margaret, nee Foley, and the late William, brother of Mary, William, and the Rev. Edward. Funeral Wednesday at 9:30 a. m. from late residence, 909 W. Garfield boulevard, to Visitation church. Interment Holy Sepulchre. Yards 6662.

DAMUTH—Martha Dean Damuth, beloved wife of George W., mother of Harold and George Jr. Funeral Wednesday, April 13, at 2 p. m. at funeral home, 4447-51 Irving Park boulevard.

DENNY—Charles Sherman Denny, at the residence, El Cajon, Cal., April 10, 1938, beloved husband of Irene Holman Denny of El Cajon, father of Paul C. Denny and brother of Travis Denny of Indianapolis. Services will be held at Forest Lawn, Los Angeles, Cal., Thursday, April 14. Entombment Forest Lawn mausoleum.

DUNBAR—Cleonora D. Dunbar of 1814 Bernice avenue, beloved wife of Frank E., fond mother of Margaret Schuster, Victor, Theresa, and Genevieve. Funeral Thursday at 10 a. m., at chapel, 3905-07 Lincoln-av.

DURANT—George A. Durant, April 11, 1938, at his residence, 5632 Kenwood avenue, husband of Alice N. Durant. Funeral services in chapel, 4227 Cottage Grove avenue, Wednesday, 2 p. m. Burial Cedar Park.

DUSEK—Frances Dusek, 2836 S. Lawndale avenue, loving mother of Viola, James, Frank, Theodore, and Henry, sister of James, Frank, and Henry Zadek, Marie Sidlo, and Betty Schindler, grandmother of James, Wesley, Theodore, and Lawrence. Funeral Wednesday, April 13, at 2 p. m., at mortuary, 5130 W. 25th street, Cicero. Interment Bohemian National. Member of Lawndale chapter, No. 749, O. E. S.

GLEASON—John J. Gleason, late of 6330 Winthrop avenue, beloved husband of Helen Hamilton Gleason, brother of the late Michael and T. C. Gleason. Funeral, Wednesday, 9:30 a. m., from chapel, 929 Belmont avenue, to St. Gertrude church. Interment Watkins Glen, N. Y. Member of Illinois council, No. 301, K. of C.

HAISMAN—Frank Haisman, 3802 S. Grove avenue, Berwyn, Ill., beloved husband of Mary, fond father of William, James, Louis, Josephine, and Anna. Funeral Thursday, at 2 p. m., at chapel, 7049 Ogden avenue, Berwyn. Interment Bohemian National cemetery. For information, Berwyn 5506.

HALLBERG—Florence Estey Hallberg, April 11, 1938, widow of the late Lawrence G. Hallberg, Chicago architect, fond mother of Mrs. George Douglas Rankin of Hartford, Conn., Mrs. Percy R. Hollins of London, England, Lawrence G. Hallberg of Evanston, and Norman Hallberg, twin sister of Mrs. Eugene S. Talbot. Funeral private, Wednesday afternoon. Interment Graceland.

HATHAWAY—Leonard Warren Hathaway, beloved husband of Isabella, father of Warren, George, and Ethel Good, brother of George H., grandfather of five grandchildren. In state at funeral home, 1732 Wilson avenue. Services Ravenswood Presbyterian church Wednesday, 2 p. m. Interment Rosehill.

HILL—Dr. Charles Hill, April 11, 1938, of 7521 Oglesby avenue, beloved husband of Anna Hill, nee Bain, fond father of Mrs. Ruth Davis and the late Claude Hill. Funeral services at chapel, 6328 Cottage Grove avenue, Wednesday at 3 p. m. Interment at Oak Woods. Member of Woodlawn Park lodge, No. 841, A. F. & A. M. For information Fairfax 2900.

HOPE—James Hope, April 10, 1938, beloved husband of Mayme Hope, father of Mrs. David Shaddock, Mrs. John Stedwell, Mrs. George Pace, and William Hope, brother of Mrs. G. F. Garbutt and Joseph Hope. Services at late residence, 6013 S. May street, Thursday, April 14, at 3 p. m. Interment Mount Hope.

HOWELLS—Bessie M. Howells, April 9, 1938, beloved wife of David T., devoted mother of David J. Howells, Mrs. Margaret Ann Meerschant, and Mrs. Betsy M. Smith, dear sister of Mrs. Evan Morgan and Joseph Jones, grandmother of David, Robert, and Jack Howells. Member of Windsor chapter, No. 284, O. E. S. Funeral services at residence, 7422 Coles avenue, Wednesday, April 13, at 2 p. m. Burial Cedar Park.

HYLASZEK—Anthony Hylaszek, beloved father of Frank, Edward, Henry, Eva, Salomea, Wanda, Marcella, Gertrude, Clara, and Marie, fond brother of Frank Hylaszek and Regina Mika. Funeral Thursday, 9:30 a. m., from chapel, 1734 W. 48th-st., to St. Joseph church. Interment Resurrection.

JOHNSON—Richard F. Johnson, beloved husband of Madge, nee Gagan; fond father of Mrs. Rose Sullivan, grandfather of Rose, Mary, and Richard Sullivan. Funeral Wednesday, April 13, at 9:30 a. m., from late residence, 1717 New England avenue, to St. Giles church, where solemn requiem high mass will be celebrated. Interment All Saints'. Member of Commodore Barry council, No. 1118, K. of C., and Holy Name society. Merrimac 9800.

KADANS—Ida Kadans, late of 1509 N. Avers avenue, beloved wife of Maurice, dear mother of Minnie K. Rose, Jack, Ethel, and Betty. Funeral Tuesday, 2 p. m., at chapel, 3125 W. Roosevelt road. Interment Jewish Waldheim.

KECKEISEN—Elisabeth Keckeisen, nee Hohenadel, late of 4939 W. Adams street, wife of the late George, loving mother of George J., Joseph C., Rosemary, Cecilia G., Mrs. F. H. Byron, and the late Walter and Leo. Funeral Wednesday, 9:30 a. m., from chapel, 4817 W. Madison street, to Resurrection church. Burial St. Boniface cemetery. Austin 1137.

KEKALA—Helen Kekala of 2843 S. Lawndale avenue, loving daughter of Michalina, sister of Sophia Svoboda. Funeral from chapel, 2945 and 2947 S. 49th avenue, Cicero, Ill., Wednesday, April 13, at 9 a. m., to St. Dionysius church. Interment Resurrection. Cicero 177.

KLEIN—Lillian Klein, beloved wife of Samuel, fond mother of Seymour and Doris, dear sister of Sam Goldstein, Carrie Morris, Abe Goldstein, and Hazel Hyman. Funeral services Wednesday, April 13, at 1 p. m., at chapel 936 E. 47th street, to Jewish Waldheim.

KRUSE—Axel Kruse, late of 1012 Roscoe street, beloved husband of Hilda. Services Wednesday, April 13, at 2 p. m., at chapel, 3154 N. Clark. Interment Wunders.

LA MARCHE—Raoul La Marche of 5748 S. Hermitage avenue, dearly beloved husband of Florence, nee Osborne, fond father of Clifford La Marche, fond son of Philomene De Laurier, dear brother of Irene La Marche, Rose Carrier, Napoleon, and Hector La Marche. Funeral Wednesday, at 9 a. m., from chapel, 5652 S. Ashland avenue, to St. Basil church. Interment at St. Mary's cemetery. Chief of New Chicago court, No. 606. Republic 0078.

LARSON—Theodore Larson of 136 W. 110th place, beloved husband of Mary Larson. Funeral services Wednesday, April 13, at 2 p. m., at chapel, 10232 Michigan avenue. Interment Oak Lawn.

MACKAY—Daniel Mackay, late of Cary, Ill., husband of the late Elizabeth Mackay, father of Daniel R. Mackay. Funeral Wednesday, 2 p. m., at chapel, 929 Belmont avenue. Interment Oak Woods.

MARKOW—Fanny Markow, late of 6024 Grace street, beloved wife of the late Max, fond mother of Anna Hunt, Walter T., Lew W., Ruth M. Mueller, Martha Liegel, and Bertha, grandmother of Walter and Joyce Hunt, Richard Mueller, Lew and Ronald Markow. Services at funeral home, 4332 Elston avenue, Wednesday, April 13, at 2 p. m. Interment Acacia Park cemetery.

MARTIN—See McFaul notice.

MARTIN—Archie A. Martin, April 10, age 49 years, beloved husband of Martha, nee Dombrowski; fond father of William, Dorothy O'Dea, Shirley Heckert and Archie Jr., brother of Gerald and Alexandra Martin. Funeral Wednesday, April 13, at 1:30 p. m. at funeral home, 2056-58 Belmont avenue, to Montrose cemetery. Member of Wrights Grove lodge, No. 779, A. F. & A. M.

MARTIN—Edward Louis Martin, beloved husband of Emma, nee Henry, fond father of Richard, father-in-law of Barbara, brother of Nora Johnson, grandfather of Robert and Frances. Funeral Wednesday, April 13, at 9:30 a. m., from son's residence, 3027 W. 23d place, to St. Paul church. Interment Calvary cemetery.

MATOUSEK—Anna Matousek, loving mother of Anna Meyers, Rose Lurie, Frances Brozovsky, Emma Vonesh, Frank S., Albert W., and Thomas J. Matousek, sister of John and Frank Castoral and Elizabeth Pekar. Funeral Thursday, at 9:30 a. m., from funeral home, 2307 S. 52d avenue, to Mary Queen of Heaven church. Due to solemnity of Holy week, solemn requiem high mass will be celebrated Wednesday at 10 a. m. at Mary Queen of Heaven church. Cicero 200.

McFAUL—John J. McFaul, late of 7430 Evans avenue, husband of the late Anna Cavanaugh McFaul, fond stepfather of John J. Martin, fond father of Mrs. Adeline Kingsbury and the late Thomas. Funeral Wednesday at 9 a. m. from funeral parlor, 7058 S. Halsted street, to St. Columbanus church. Interment Holy Sepulchre cemetery. Stewart 7700.

McGRATH—James M. McGrath of Elkhorn, Wis., formerly of Chicago, beloved husband of Marion, son of Katherine McGrath and the late Capt. P. McGrath, fond father of Mrs. Eileen Gogerty, William F., Mrs. Catherine Finn, Harold A., and the late James Jr. Funeral Wednesday, 9:30 a. m., from chapel, 4313 W. Madison street, to St. Catherine of Siena church. Interment All Saints'.

MILLS—See Margaret Caldwell Young notice.

NEWGARD—Alfred Newgard, April 11, 1938, beloved husband of Dagmar Newgard, father of Alfred and June. At late home, 7631 Indiana avenue, until 11 a. m. Thursday. Services at chapel, 63d and Harvard, Thursday, April 14, at 2 p. m. Interment Evergreen.

O'BRIEN—Katherine Kevil O'Brien, beloved wife of the late Peter J., fond mother of James R., Mrs. Charles E. Perry, Mrs. Grant F. Brabon and Mrs. Charles J. Costello Jr., sister of Mrs. P. D. Hayes, Mrs. Robert M. Sweitzer, and Mrs. Mark L. Sullivan. Funeral Thursday, April 14, 10:30 a. m., from late residence, 150 N. Mason avenue, to St. Catherine of Siena church. Interment All Saints cemetery.

O'CONNELL—Edward J. O'Connell, April 10, 1938, husband of Frances F. O'Connell, 232 Lee-st., Evanston, Ill.; brother of Nicholas, Margaret, and the late Wm. J. O'Connell. Funeral services 10 a. m. Wednesday at St. Mary's church, Evanston. Interment at All Saints cemetery.

PAWLISZ—Frank Pawlisz, beloved husband of Martha, fond father of Raymond, Frank, Chester, Helen, Irene, Adeline, Dolores, and Lorraine, son of Mary Zarek, father-in-law of Hattie, Lillian, Joseph Kubalanza, Anthony Drezwiecki, Aloysius Pritzen. Funeral Wednesday, April 13, from late home, 8449 S. Leavitt street, to SS. Peter and Paul church, to SS. Cyril and Methodius cemetery, Lamont, Ill.

PELLES—Mina Pelles of 178 Addison avenue, Elmhurst, Ill., widow of Henry L., dear mother of George E. Funeral Wednesday, 2 p. m., at chapel, 134 S. York street, Elmhurst, Ill. Interment Graceland.

POWLEY—Reese B. Powley, suddenly, April 11, at Midlothian, Ill., beloved father of Dr. J. Wesley, Carl, and Mrs. H. Harper. Funeral services at funeral home, 6020 Hohman-av., Hammond, Ind., Wednesday, April 13, at 2 p. m. Interment Elmwood.

RABINOVITZ—Ida Rabinovitz, 4448 N. Bernard, beloved wife of the late Charles, dear mother of Al and Eddie Robbin. Funeral Tuesday, 2 p. m., at chapel, 3163 W. Ogden avenue. Interment P. O. W. cemetery, Forest Park.

RENNEBAUM—Henry A. Rennebaum, beloved husband of the late Bernadine, nee Feldkamp; fond father of Ernest A., John A., Catherine M., Hattie C. Ciesla, Mollie B. Worley and Margaret M. Petersberger. Funeral Wednesday, April 13, at 9:30 a. m., from funeral home, 2800 Belmont avenue, to St. Francis Xavier church, Francisco and Nelson street.

RHEINGANS—Arthur Rheingans of 2159 Berwyn avenue, beloved husband of Amelia, nee Maechler; fond father of Fred and Arthur, dear brother of Melvin and Clemens. Services Thursday at 3 p. m. at chapel, 3905-07 Lincoln-av. Burial Rosehill.

RUDNICK—Anthony W. Rudnick, aged 90 years, beloved husband of the late Antonia, dearly beloved father of Mrs. Martha Golbeck and the late John and Joseph Rudnick, father-in-law of Stanley Golbeck, survived by eight grandchildren and twenty-two great-grandchildren. Funeral Wednesday at 9:30 a. m. from daughter's residence, 1645 N. Claremont avenue, to St. Aloysius church. Interment St. Adalbert's.

SCHAFFER—Paul Schaffer of 1958 N. Sheffield avenue, beloved husband of Helen, fond father of Rudy, dear brother of Rudolph, Mrs. Augusta Voght, and Mrs. Louise Richter. Funeral services at chapel, 6453 Irving Park boulevard, Wednesday at 2 p. m. Interment St. Joseph cemetery.

STODDARD—Albert S. Stoddard of 270 Cedar avenue, Highland Park, April 11, 1938, beloved husband of Josephine L., fond father of Laura L. Funeral notice later.

STONEHOUSE—William F. Stonehouse Sr., father of William F. Stonehouse and Mrs. Margaret Nichols, brother of James W. Stonehouse and Mrs. May Wilson. Services Tuesday, at 2:30 p. m., at chapel at 720 Lake street, Oak Park. Interment Forest Home cemetery.

STRUBING—Irene M. Strubing, beloved wife of Harold R., daughter of Hulda and the late Charles J. Stocker, sister of Mrs. Ethel Sexauer and Mrs. Elizabeth Brezinski. Services from chapel, 7319 Madison street, Forest Park, Wednesday, 10 a. m., to St. Bernardine church. Interment All Saints'.

STUKE—Mathilda Altemus Stuke, April 10, beloved wife of [illegible], mother of [illegible] Altemus, [illegible] Stuke, [illegible] of Hollywood, [illegible] Cal., April 12. [illegible]

SUNDBECK—[illegible] sister of Mrs. [illegible] day, 8 p. m., [illegible] Manistee, Mich.

TALBOT—Ella [illegible] loved wife of [illegible] mother of [illegible] Mrs. Lucille [illegible] Talbot of Pa[illegible] April 12, at [illegible] Kenmore avenue [illegible]

TALLMAN—Bu[illegible] husband of [illegible] Stone. Funeral [illegible] W. Haddon a[illegible] Burial Lanark [illegible]

TEIBLOOM—[illegible] at Los Angeles [illegible] Matthias, de[illegible] Severyn. Fu[illegible] chapel, 3125 [illegible]

THIEBEAU—Be[illegible] wife of Frank [illegible] 13, at 1 p. [illegible] Interment Fo[illegible] Rebekah lodg[illegible] Aaron chapter [illegible]

THOMPSON—A[illegible] avenue, April [illegible] Theo. Mabel [illegible] Walker, Mrs. [illegible] Claessens. [illegible] Harvard, Tue[illegible] Interment Ev[illegible]

WEISENBORN—[illegible] Musler, age [illegible] Mathias, mot[illegible] grandmother [illegible] Irene, and [illegible] grandmother [illegible] Weisenborn. [illegible] 1637 N. Ma[illegible] April 13, 10[illegible]

WEYHMULLER—[illegible] 1938, dear br[illegible] of Des Moines [illegible] Member of St[illegible] American Wa[illegible] 2 p. m., at ch[illegible] terment Waldh[illegible]

WHITTON—The[illegible] wife of Lewi[illegible] and Violet L. [illegible] Keating and [illegible] Wednesday, 9:[illegible] 3100 Irving [illegible] Mercy church [illegible] E. Strong Wom[illegible]

WILKINSON—Sa[illegible] late James, be[illegible] beth Kinsman [illegible] Mrs. Maud [illegible] Wednesday a[illegible] Interment Fai[illegible]

WIRTZ—Frank [illegible] resident of Fre[illegible] April 10 in the [illegible] after a brief ill[illegible] brothers, Augu[illegible] and Fred C. of [illegible] Wednesday, [illegible] Fremont. Inte[illegible] Fremont.

WOLF—Emma W[illegible] 6207 N. Clark [illegible] helm, dear [illegible] dear mother o[illegible] William. Fun[illegible] p. m., at fun[illegible] avenue. Inter[illegible]

WRIGHT—Horatio [illegible] ple street, Apr[illegible] band of Daisy [illegible] Elizabeth Cope [illegible] 63d and Harv[illegible] 2 p. m. [illegible] Cedar Park. [illegible] camp, U. S. W. [illegible]

YOUNG—Margaret [illegible] at River Fores[illegible] Mathew W. Yo[illegible] Gittings and th[illegible] aunt of Mrs. [illegible] funeral home [illegible] neral services [illegible] White Shrine [illegible] Mich.

20 CHOSEN BEST DRESSERS; HALF OF THEM GROAN

But the 10 Women Gladly Accept Honor.

The State Street council yesterday announced its annual selection of Chicago's ten best dressed men and ten best dressed women. Most of the men received the news of their rating with growls or groans. The women frankly expressed pleasure at being among the chosen.

The men: I. Newton Perry, Stuart Logan, Charles F. Glore, Robert A. Gardner, John Adlai Stevenson, Truman Bradley, Fletcher Durbin, Howard Gillette, Charles Daniel Frey, and Albert Wetten.

Ten Best Dressed Women.

The women: Mrs. Charles B. Goodspeed, Mrs. James Ward Thorne, Mrs. John L. Cochran, Mrs. Walter Paepcke, Mrs. Laurance H. Armour, of Lake Forest; Mrs. Byron Harvey, Mrs. S. Prentice Porter, of Lake Forest; Mrs. John Carey Murphy, Mrs. Lester Armour, and Mrs. Edward Byron Smith.

"I don't want it," growled Mr. Frey, alluding to the honor bestowed on him. "It must be a mistake. Don't print it. I won't admit it. I'm not well dressed. I don't like it at all."

"I don't belong in that class at all," said Mr. Wetten. "I don't like it. I suppose there's nothing to do but put my hands up in the air and make the best of it, but I don't relish the classification."

Honored One Gets a Laugh.

Mr. Gardner howled with laughter "Holy smoke," he said, "it's like saying I had the best looking hair in the city. I haven't any. Of course I do have clothes, but—oh, well, I don't care one way or another."

Mr. Perry, who with Glore, Logan, Stevenson, Bradley, and Durbin wan on last year's list as well, received the news without emotion.

"Why, bless me, and I had thought I was getting awfully fat," he said.

Mr. Durbin objected mildly.

"After the rose has been pinned on one once I feel he ought to be allowed to shrink back in the shadow," he said.

What the Women Say.

"I dress to please myself," said Mrs. Thorne. "But it's very nice to know I please others."

"O, how lovely," exclaimed Mrs. Cochran when told of the State Street council's choice.

She thinks women at her age dress to please other women, at her daughter's age, to please men.

Mrs. Laurance Armour prefers sports clothes and evening clothes and thinks anything looks well if exceptionally well fitted and if the right accessories are worn.

"Being well dressed is figuring out what your type it," said Mrs. Porter. "But heavens, I have no idea what my type is. I like riding and sports clothes best."

EASTER BUYERS FLOCK TO STORES IN DELAYED RUSH

(Picture on back page.)

Easter shoppers, lured on by a day of bright sunshine, thronged the shopping districts yesterday, making up with alacrity for the time lost in last week's blizzard.

Merchants reported heavy sales in all brands of Easter merchandise, from stuffed bunnies with gay plaid ears to strangely fashionable hats topheavy with flowers and sweeping with veils.

As is customary at this season, those counters displaying gloves and buttonhole clusters of artificial flowers were the most crowded. Gloves, with the exception of a few deep purple, scarlet and bright green varieties, are going pallid this year; natural egg tones and white predominate. But flowers for the lapel range from a bunch of carrots, a spray of golden wheat, or a miniature ear of corn to delicate lilies of the valley.

C. R. Glover of Evanston Appeals U. S. Tax Claim

Washington, D. C., April 11.—[Special.]—Charles R. Glover, 1120 Lake Shore drive, Evanston, Ill., petitioned the board of tax appeals today for redetermination of alleged deficiencies in income tax for 1934, 1935 and 1936, totaling $3,895. The government contended the income of a trust fund which Glover had set up for his wife was taxable to him rather than to his wife who paid the tax on three years income totaling $27,263.

Divorce Ends Marriage at 60 to Star Boarder of 35

A romance that led to the marriage in 1928 of a landlady, 60 years old, to her star boarder, then 35, ended in the court of Judge John J. Lupe yesterday. Mrs. Hannah Larsen, now 70, obtained the divorce from Ingolf Larsen on grounds of cruelty. Mrs. Larsen, who lives at 11228 Stewart avenue, was aided by the testimony of a granddaughter, Mrs. Florence Lewis.

Peoria Store President Leaps to Death in River

Peoria, Ill., April 11.—[Special.]—John Bergner, 44 years old, president of the P. A. Bergner company store, Peoria, leaped to his death from the high bridge at Henry today. He had been in ill health for a month. A coroner's jury brought in a verdict of suicide.

POISONED KIDNEYS

Stop Getting Up Nights

To harmlessly flush poisons and acid from kidneys and correct irritation of bladder so that you can stop "getting up nights" get a 35 cent package of Gold Medal Haarlem Oil Capsules and take as directed. Other symptoms of kidney are bladder weaknesses are scant, burning or smarting passage—backache—leg cramps—puffy eyes.

Best Dressed

(Story in adjoining column.)

Six of the ten women named yesterday by the State street council as the best dressed in Chicago.

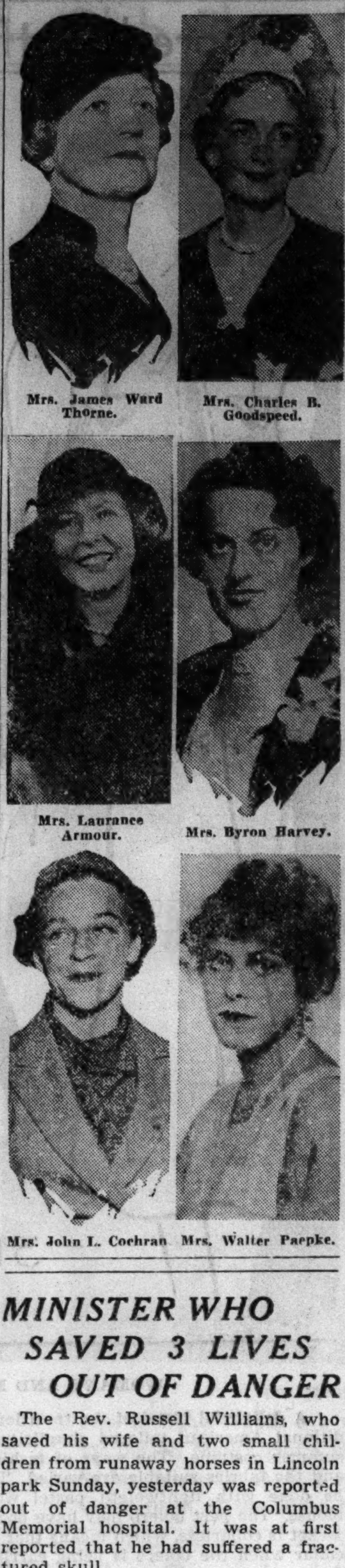

Mrs. James Ward Thorne. Mrs. Charles B. Goodspeed.

Mrs. Laurance Armour. Mrs. Byron Harvey.

Mrs. John L. Cochran Mrs. Walter Paepke.

MINISTER WHO SAVED 3 LIVES OUT OF DANGER

The Rev. Russell Williams, who saved his wife and two small children from runaway horses in Lincoln park Sunday, yesterday was reported out of danger at the Columbus Memorial hospital. It was at first reported that he had suffered a fractured skull.

The Rev. Mr. Williams was pushing a baby carriage containing the younger child, Shirley, 2 months old, and his wife had Frances, 3 years old, by the hand, when the two horses, one of them riderless, bore down. The minister shouted a warning to his wife and pushed the baby carriage out of danger but was himself hit and knocked to the pavement.

The Rev. Mr. Williams is connected with the Pentecostal church, but has been staying with his family at the Gospel League Shelter, 2142 North Clark street, which is non-sectarian. He has no official connection with the shelter.

DEPUTY KILLED IN GUN BATTLE; YOUTH IS HELD

Campton, Ky., April 11.—(AP)—A farm youth, 19 years old, who killed one deputy sherif and wounded another seriously today in a running gun battle through a street filled with murder trial spectators was held here tonight after he had surrendered to await immediate grand jury action.

Sherif J. R. Clark said the prisoner, I. N. Combs Jr., accompanied by his parents, surrendered shortly after shooting to death Deputy W. M. Perry and wounding Deputy James Dykes, both 60 years old and married, as they pursued him blazing away with their pistols. The sherif said the deputies were seeking to arrest Combs after he had been ejected from a restaurant for drawing a pistol.

The murder trial which had drawn the crowd resulted in acquittal of Sam Miller, 22 years old, who said he killed Ray Seston last Feb. 27 in self defense.

Gets $230 Posing as Kin of Textile Concern Owner

Oscar A. Kaiser, vice-president of Golding Brothers, a textile concern at 619 South Wabash avenue, reported to police yesterday that he had cashed two fraudulent checks for $230 for a man who posed as a physician and nephew of the owner of the company.

Rheumatism Arthritis Neuritis

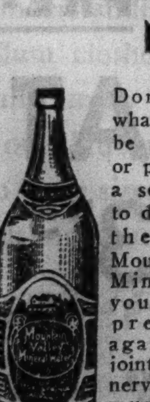

Don't neglect what may seem to be a trivial ache or pain and allow a serious ailment to develop. Make the palatable Mountain Valley Mineral Water your "ounce of prevention" against stiffened joints, stabbing nerves or aching muscles. Phone for a case today.

MOUNTAIN VALLEY
From HOT SPRINGS, ARK.
MINERAL WATER
739 W. Jackson Blvd. Monroe 5460

A MISSED CALL, A SALAD SNACK DOOM ICEMAN

Shop Owner's Attempt to Warn Him Fails.

If Alfred Newgard had received a telephone message that was left for him Saturday he might not have died yesterday.

Alfred Newgard.

Newgard was hungry when he delivered some ice last Saturday to Dexter Phipps' delicatessen at 7044 South Damen avenue. He walked regretfully past counters stacked with sweet rolls and pumpernickel, and averted his eyes from the pickled herring. Perhaps there would be a bit of salami in the ice box.

There was no salami in the ice chamber, but Newgard did find a bowl of tempting salmon salad. He ate a few bites, chatting amiably between mouthfuls with the boy and girl who were watching the store in Phipps' absence.

Owner Shocked on Return.

A short while after Newgard left, Phipps returned.

"The ice man ate some of that salad," the boy reported casually, "but he didn't take much because he said it was too cold and hurt his tooth."

"What!" exclaimed Phipps. "He ate THAT salad?"

The delicatessen owner sprang to the telephone and called the H. Lang & Son Ice Co., 5212 Wentworth avenue. He left a message saying it was urgent that Newgard call him.

But Newgard didn't call.

The ice man went home to 7631 Indiana avenue late Saturday afternoon. He complained of feeling ill and his wife, Dagmar, called a physician. Yesterday, in an ambulance en route to the Englewood hospital, Newgard died.

Tells of Giving Warning.

"At first I couldn't believe Newgard had eaten the salad," Phipps told police, "because I mixed it last Thursday and told him I had put poison in it ato kill rats.

"But when the boy insisted he had eaten some, I called the ice company and told them two or three times that it was urgent their man call me. I didn't tell them why. When he didn't call back I thought he had just taken a bite and it had had no effect. If I'd known he was sick I'd have been over there with six doctors myself."

17 OUNCE BABY GIRL LOSES HER FIGHT FOR LIFE

A baby girl who weighed only 17 ounces at birth died in the Sherman hospital at Elgin yesterday after physicians had tried in vain to keep her alive in an incubator. The child had been fed with a medicine dropper during the 36 hours she lived.

She was born in the hospital Sunday to Mrs. Clive Wyke of 43 South Williams street, Crystal Lake. Dr. Frank L. Alford of Crystal Lake and Supt. Charles A. Lindquist of the hospital said the baby was the smallest ever born in the Elgin vicinity.

Shoots Self to Death Believing He Killed Wife

In the belief that he had killed his wife, Harry Clark, 37 years old, 1209 Ashland avenue, Evanston, yesterday shot himself to death on his father's farm near Mahomet, Ill. Last Friday he assaulted her after she had filed a non-support suit against him. He fled down-state. She is recovering.

VOTE TODAY
Polls Open 6 A.M. to 5 P.M.

Vaughan's FAMOUS RAINBOW GARDEN of Gladioli 50 BULBS $1

Five flowering-size bulbs separately bagged and labeled, of each of these ten world famous varieties. Prepaid 600 miles.

Picardy. Sensational giant pink (illustrated).
Betty Nuthall. Giant coral pink.
Minuet. Giant orchid.
Cadillac. Rich golden giant.
Dearborn. Immense deep orange.
Edith Mason. Exquisite geranium-pink.
Marmora. Largest of the "smokies."
Rosa Raisa. Large dark violet.
Mrs. Frances L. Karcher. Vivid scarlet.
Mammoth White. Largest of whites.

Every variety on this list is a champion. If you have grown ordinary glads, the size and beauty of these varieties will amaze you. With these in your garden you will win ribbons at the flower show and the plaudits of your neighbors. This list must be changed soon, so do not delay ordering. Plant now for early flowers.

25,000 Flower Seeds for 25c

Our famous Surprise Garden Mixture offers you the real thrill of discovering new flowers. It is a carefully prepared formula containing more than eighty different annual flowers, many of which you probably have never seen. It will delight you and your friends and furnish cut flowers for the whole summer. 1 oz., prepaid, for 25c.

Vaughan's Seed Store
10 W. Randolph St., Chicago

Enclosed is .... for which send me items checked below:
☐ Rainbow Gladioli, 50 for $1.
☐ Surprise Garden Mixture, 25c.

NAME ....
ADDRESS ....

DEAF MUTE LOVERS ARRAIGNED IN PLOT AGAINST HUSBAND

(Picture on back page.)

Mrs. Sarah Wald, 3226 Carmen avenue, was arraigned yesterday in the Felony court with Jack Glutzer, 1626 South Hamlin avenue, charged with being an accessory to assault and kill her husband, Louis, 30 years old. All are deaf mutes. Because Wald is in a serious condition at the Belmont hospital, Judge John J. Rooney continued the hearing until April 26. Assistant State's Attorney Benjamin Nelson said Mrs. Wald, who is 24, lured her husband from a party Saturday night to a dark alley where Glutzer, her sweetheart, beat him with a hammer. Attorney Benjamin [illegible]olowsky termed the attack a family affair.

ASKS BRITAIN TO LET U. S. TOURISTS AVOID CUSTOMS

LONDON, April 11.—Lord Beaverbrook's Evening Standard today called on the British government to abolish customs examinations for American tourists to show them that "they have an altogether special place in our hearts."

The Evening Standard admitted this would cost the British treasury "a trifling amount" in customs revenue, but insisted that "if it secures for us enhancement of the esteem in which we are held in the United States, the money will be well lost."

An entire column is devoted to arguments in favor of this "simple but striking" way of showing Americans that Britain "differs profoundly from nations of the European continent" and that, although a "foreign" country, it is not really an "alien land."

M'ELROY SPEAKS OUT OF TURN, BUT COUNCIL VOTE MAKES IT STICK

(Picture on back page.)

Kansas City, Mo., April 11.—(AP)—City Manager H. F. McElroy pulled a boner at the inauguration of the new city administration today.

The minute he was nominated for another term and the three seconding speeches were given he was on his feet deeply appreciating his reappointment. Then he suddenly realized nominations had not been closed.

"Of course," he stammered, "if some one else is appointed this speech is all off."

A roar drowned his other remarks. He was reappointed. Everybody knew he would be.

AIR MAIL STAMP TO BE BICOLOR; ON SALE MAY 14

Washington, D. C., April 11.—[Special.]—Details of the new six cent air mail stamp were made public today by Postmaster General James A. Farley.

The stamp will be of the special delivery size, printed bicolor, the border in blue and the central design in red, the latter depicting an eagle with outstretched wings, bearing in its talons a shield, olive wreath, and bundle of arrows.

At the top of the stamp will be a panel of conventionalized wing design, divided in the center by a small United States shield, with the words "Air" at the left and "Mail" at the right in heavy dark gothic letters.

The stamp will be placed on first day sale May 14 at Dayton, O., the home of the Wright brothers, and at St. Petersburg, Fla., where the first passenger flight was made.

FOR over 30 years, millions have found relief from constipation by using Ex-Lax—the Original Chocolated Laxative. Now Ex-Lax is even *better than ever!* It has been SCIENTIFICALLY IMPROVED. It TASTES BETTER . . . ACTS BETTER and is MORE GENTLE than ever! No matter what laxative you've used before—try the new improved Ex-Lax! You'll be pleasantly surprised! 10¢ and 25¢ boxes.

PRE-MARRIAGE EXAMINATIONS

With separate departments for men and women, and with both men and women physicians in attendance, the Public Health Institute is especially well fitted to make the medical tests which the law requires every couple to have before a marriage license can be obtained. A thorough physical examination, including urinalysis, smears and Wassermann, Kahn and Eagle blood tests, costs $3.00 per person.

Those examined before 2 P.M. can have their certificates the same day.

BABY COMING?

Make sure you have no venereal disease to cause disaster at birth!

Every expectant mother should be examined for syphilis and gonorrhea, so consult your own doctor or this reliable clinic—at once!

Do you realize that a pregnant woman with untreated syphilis has *only 1 chance in 6* of bearing a living, healthy child? And that an expectant mother with neglected gonorrhea runs the risk of having her baby's eyes blinded at birth unless certain precautions are observed?

That is why the State of New York recently passed a law requiring *every* pregnant woman to be examined for venereal disease. And why *every* expectant mother in Chicago should voluntarily submit to such an examination just as early in her pregnancy as possible!

Unless this precaution is taken, consequences of a disastrous nature may easily occur. For untreated syphilis is the leading cause of stillborn, deformed and feeble-minded babies, just as neglected gonorrhea has long been the principal cause of blindness among newly-born infants!

Aside from its tragic effect on babies, untreated syphilis may lead to heart disease, blindness, deafness, paralysis or even insanity in the mother. Neglected gonorrhea is likewise a source of grave danger, as it often condemns women to mutilating pelvic operations that make it impossible for them *ever* to have children!

Early treatment necessary!

While birth disasters from venereal disease can now be prevented, the longer that you wait to be treated the fewer are your chances of having a normal child. In fact, the most effective treatment is that which is started before the fifth month of pregnancy. So do not delay, but *immediately* consult your own doctor or the Public Health Institute!

The Public Health Institute offers you the superior facilities of one of the world's largest venereal disease clinics. Its friendly, sympathetic men and women physicians are licensed by the State Board of Medical Examiners, and are thoroughly trained in the very latest methods of treating venereal infections and their various complications.

Since 1920, the Public Health Institute has aided *more than a quarter of a million* men, women and children to escape the dreaded consequences of syphilis and gonorrhea! Each patient is promptly and confidentially treated in a private room, and for the sake of even greater privacy is known by number instead of by name.

Treatments as low as $1.00

Organized by public-spirited citizens as a corporation "NOT-FOR-PROFIT" under the laws of the State of Illinois, the Public Health Institute puts *specialized* venereal disease treatment within the reach of those with limited incomes. A thorough examination for syphilis and gonorrhea, *including* blood tests, urinalysis and smears, costs only $3.00, while some treatments for syphilis cost as little as $1.00 and some of those for gonorrhea still less!

Hence there is no longer any need for an expectant mother to fear the effect of syphilis or gonorrhea on either her baby or herself. For not only is protection available at very low cost, but even persons temporarily pressed for funds can arrange to be cared for!

NOTE: The Public Health Institute has no connection with any other Chicago health or medical institute, and should not be confused with those operated for personal gain!

OFFICERS AND TRUSTEES

JOSEPH H. KING
President, Public Health Institute

THOS. R. GOWENLOCK
Vice-President
Public Health Institute

ALBERT A. SPRAGUE
Vice-President, Public Health Institute
Sprague, Warner & Co.

A. A. CARPENTER
Vice-President, Public Health Institute

DAVID A. CRAWFORD
Vice-President, Public Health Institute
President, Pullman Co.

ROBERT A. GARDNER
Treasurer, Public Health Institute
Mitchell, Hutchins & Co.

A. B. DICK, JR.
Secretary, Public Health Institute
A. B. Dick Company

NATHAN WM. MacCHESNEY
MacChesney, Becker and Wells

JOHN T. PIRIE
Carson, Pirie, Scott & Co.

HAROLD F. McCORMICK
Chairman of the Board
International Harvester Co.

MARSHALL FIELD

FOUNDED FOR PUBLIC PROTECTION · PUBLIC HEALTH INSTITUTE · NOT FOR PROFIT

PUBLIC HEALTH INSTITUTE

Organized by Public-Spirited Citizens as a Corporation "NOT-FOR-PROFIT" Under the Laws of the State of Illinois

DEPARTMENT FOR MEN • 159 NORTH DEARBORN STREET, BETWEEN RANDOLPH AND LAKE

Department for Women and Children Only
169 North Dearborn Street, North of Randolph

South Side Department for Men and Women
129 East 31st Street, West of Indiana Avenue

ALL DEPARTMENTS OPEN FROM 10 A.M. TO 8 P.M. DAILY, EXCEPT SUNDAY. TELEPHONE CENTRAL 9383

According to CULBERTSON

FIVE-SUIT BRIDGE.

[Copyright: 1938: By Ely Culbertson.]

In yesterday's column I outlined the mechanics of five-suit bridge. Also, I stated my opinion that this new game, while undoubtedly interesting and entertaining, never can supplant contract. But I urge my readers to try out five-suit bridge, if only for the sake of novelty. Culbertson players will find that they are particularly fortunate in that their bidding system can be adapted to five-suit bridge, with only a few painless changes. For the past month I have been hard at work codifying the necessary changes and very shortly will be able to present a scientifically accurate and simple Culbertson system for five-suit bridge.

I am reputed to be inordinately conceited, and probably am, yet I did not think myself genius enough to follow the example of several "authorities" who, with unparalleled agility, had books written and on sale before the green ink on the new suit was dry, and before they themselves had played as many as five rubbers! Perhaps it is superfluous to point out that whenever a game is worthy of a system, said system cannot be evolved over night.

Five-suit bridge already has been tested in duplicate play in England. Here is a hand reported in the British Bridge World magazine:

NORTH
R–K Q J 10 7 2
♠ J 9 7 2
♥ 7 6 2
♦ K 7
♣ 5

WEST
R–6 5 3
♠ 8
♥ K J 5
♦ Q 10 9 3 2
♣ Q 10 8 7

EAST
R–9
♠ K 6 3
♥ Q 10 8 4
♦ A J 6 5 4
♣ 6 4 2

SOUTH
R–A 8 4
♠ A 10 5 4
♥ A 9 3
♦ 8
♣ A K J 9 3

Kitty card, ♠ Q.

The bidding in room 1 was:

West	North	East	South
Pass	Pass	Pass	2 clubs
Pass	2 royals	3 diamonds	3 spades
Pass	4 royals	Pass	*6 royals

*Final bid.

The four of hearts was led and North put the spade queen in dummy and discarded the eight of diamonds.

The heart ace won the first trick. Declarer then cashed the club ace and king, discarding a heart, ruffed a club, ruffed a diamond in dummy, ruffed another club high, then ruffed the diamond king with the royal ace. He drew trumps and then took the spade finesse. When it succeeded, all sixteen tricks were his.

In room 2 the bidding went:

West	North	East	South
Pass	Pass	Pass	1 club
Pass	1 royal	Pass	2 spades
Pass	5 spades	Pass	*8 spades

*Final bid.

Against the superslam in spades, West opened the six of royals. South, the declarer, made the same exchange that had been made in the other room, that is, he threw away the diamond eight and took the spade queen into his own hand. With the spade finesse succeeding, there was no difficulty in fulfilling the contract. Obviously a superslam should not have been reached inasmuch as it depended on a finesse. North, in particular, overbid when he jumped from two spades to five without a single ace in his hand and with only fair support for the secondarily bid spade suit. South was naturally led astray by this jump. He figured on taking the spade queen into his own hand and discarding the losing diamond in case North did not have the diamond ace. Then if North had spade length with the king as his bid indicated, there would be an excellent play for all the tricks. I can well understand, however, that both partners were spurred by the desire to be the first players in England to bid and make a superslam, and the success of the spade finesse gave them that distinction.

Tomorrow's Hand

South, dealer.
Both sides vulnerable.

NORTH
♠ Q 8 5
♥ 8 6
♦ J 9 4 2
♣ A 9 7 5

WEST
♠ 7 4 3
♥ A 10 7 3 2
♦ 6 5
♣ 8 3 2

EAST
♠ 10 9 6 2
♥ J 5 4
♦ K 7 3
♣ K 6 4

SOUTH
♠ A K J
♥ K Q 9
♦ A Q 10 8
♣ Q J 10

Mr. Culbertson will discuss this hand in tomorrow's column.

Write your bridge troubles and problems to Ely Culbertson, care of this paper, inclosing a self-addressed, stamped envelope.

GUARANTEED SATISFACTION

BRUCEWOOD HATS
$5

You can call it a pill-box—a bon-bon dish or anything you like—it's smart by any name—with it's wispy veil tying in a ribbon at the neck

Other hats to $20—5th floor

MAURICE L ROTHSCHILD
State at Jackson

MOLLY KELLY LTD.
on the Avenue

EASTER ENTHUSIASM expressed in distinguished suits—Simple, casual, but as full of exquisite unseen detail as a fine watch—the sort of thing one expects from Molly Kelly.

Suit Illustrated
95.75

542 NORTH MICHIGAN AVENUE

WOTTA LIFE! WOTTA LIFE!

THROUGH THE LOOKING GLASS

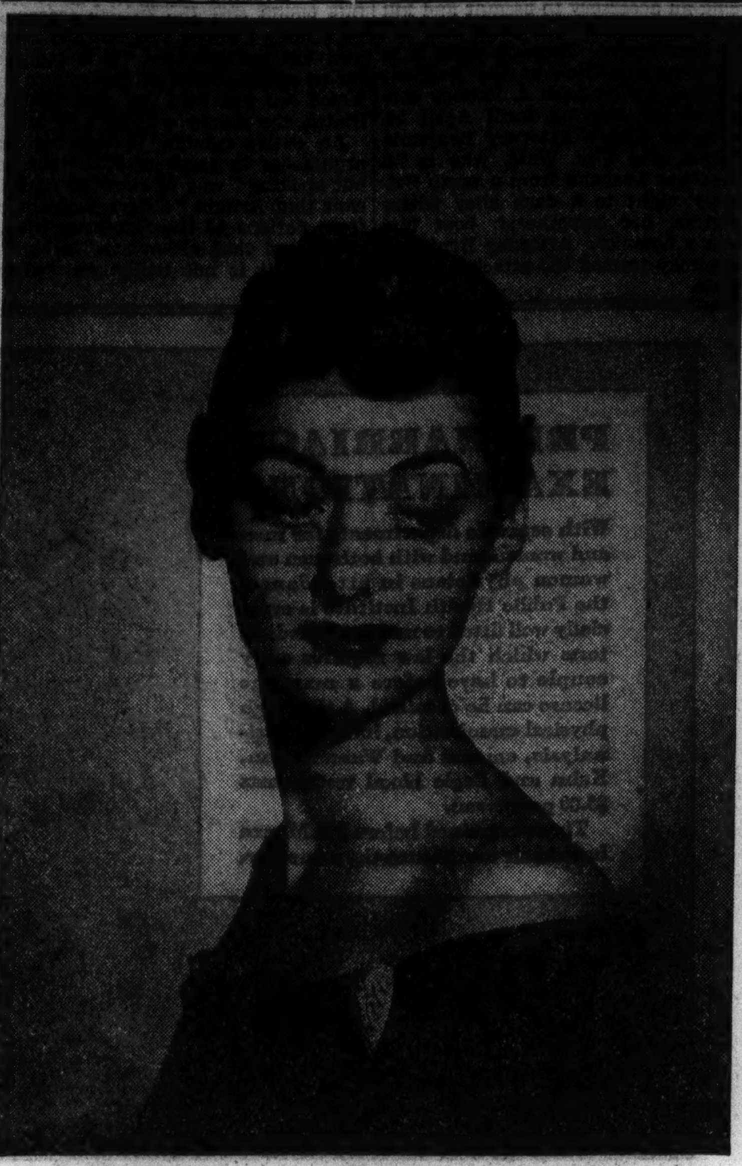

An exciting version of the high sculptured coiffure, executed by a Chicago artist, has precise, formal ringlets making a flat fringe over the forehead. Ears are revealed and the natural napeline is emphasized in back. Note how strikingly successful this coiffure is with the off-the-shoulder neckline of the gown—Eleanor Nangle.

Teacher in Jacksonville Gets Harvard Scholarship

Jacksonville, Ill., April 11.—[Special.]—William Vickery of Jacksonville, an instructor in history at the Jacksonville High school, has been awarded a research scholarship in the school of education at Harvard university. He will ask for a year's leave of absence and will go to Harvard next September.

Lent Day by Day

NOONDAY SERVICE TODAY.
[At 12 o'clock unless otherwise indicated.]

Chicago Temple, 77 West Washington street. The Rev. Dr. Harold L. Bowman of First Presbyterian church.

Grand Opera house. Dr. Oscar Lowrie of Philadelphia, Pa.

Harris theater, 12:10. Bishop George Craig Stewart of the Episcopal diocese of Chicago.

Selwyn theater, 12:10. Dean H. M. Kummick of Valparaiso university.

Fourth Presbyterian church. The Rev. Dr. Dudley S. Stark of St. Chrysostom's Episcopal church.

Erlanger theater. Dr. Preston Bradley of People's church.

CATHOLIC MASSES.
[At 12:10 o'clock.]

Holy Name cathedral, 730 North State street.

St. Patrick's church, Adams and Des Plaines streets.

St. Peter's church, 816 South Clark street.

St. Mary's church, 911 South Wabash avenue.

Assumption church, 325 West Illinois street.

EPISCOPAL EUCHARIST.

Cathedral Shelter, Washington boulevard and Peoria street.

—

Today's current business recession is not to be compared with the recession of human liberty, freedom of speech and press now rampant in the world, was a view expressed yesterday by Bishop George Craig Stewart of the Episcopal diocese of Chicago as he spoke before the noon lenten service at the Harris theater.

"The real recession," said the bishop, "is back to Genghis Khan and Tamerlane, back to Attila the Hun and Genseric, back to Domitian and Diocletian. Brute force is plunging through treaties, agreements, national honor, through human liberty and conscience. But when it comes to religion these recessionists will discover what history records over and over, that religion holds an impregnable position.

"Religion grows on persecution. Out of darkest hours prophecy flares up, and the darkest hour of Christianity at Calvary gave religion a triumphant symbol—the cross."

Walgreen's
For her Easter

Leon Laraine Manicure Kit of soft, pliable leather. More fully equipped than many sets at this price. Regularly $2.85. Easter special at only.... 2.49

Evening in Paris Perfume in a unique new Easter basket. Gay, adventurous perfume ideal for Spring. A long-lasting, long-remembered gift... 1.10

Hudnut Triple Vanity. A stunning accessory for her new Easter purse. Gayly enameled cases in lovely colors. She'll adore its simplicity...... 2.75

Coty Perfume in exquisite "peacock" flacon. Choose her favorite fragrance from five popular odeurs. Dainty purse bottle.... $1

Walgreen
DRUG STORES

Pineapple in Varied Forms Good Appetizer

BY MARY MEADE.

[Copyright: 1938: By The Chicago Tribune.]

When a hostess has gotten as far as the decision that the appetizer course for her party shall consist of fruit she has solved half her problem. Next she must choose the fruit to use and plan how it shall be served.

Fresh pineapple is a good choice these days. Pineapple sections with a small mound of confectioners' sugar in which to dip them aren't new as an appetizer, but they're a pleasant, fragrant beginning to any dinner or luncheon. And if you alternate the pineapple wedges with large red strawberries around the paper doyly covered plate on which they make their appearance, so much the better. But here are other suggestions for that introduction to the menu.

PINEAPPLE TIDBITS ON THE SHELL: Choose a medium sized, fully ripe pineapple and wash it well. Leave the eyes in and the leaves on. Split it lengthwise through the leaves to the bottom, using a sharp, heavy knife. Now split each of the halves into about four lengthwise sections, laying each of these on a board, skin side down. Each will be one serving. Next, with a sharp grapefruit knife cut all the way under the flesh of the fruit, between it and the skin. Leave the fruit in the shell and cut it lengthwise once in half, and then crosswise several times to make convenient sized sections. Serve each prepared "boatful" of tidbits on a plate with a mound of confectioners' sugar, and garnish each with a sprig of mint. Cocktail forks are the best implements to use.

MINT CRUSH CUP: For six servings combine one cup each of diced fresh pineapple, diced oranges, and sliced bananas. Add about a third cup crushed after-dinner mints, and chill. Sprinkle a little confectioners' sugar over each serving. Garnish with a mint leaf or maraschino cherry for each cocktail cup.

PEARS IN GRENADINE: Pour grenadine sirup over diced fresh or canned pears in cocktail glasses. If canned pears are used chill them in their own sirup until very cold. Then dice or serve one-half to each person, with the sirup over it.

Jellied Fruit Soup.

- 1 tablespoon unflavored gelatin
- ¼ cup cold water
- 1 cup canned pineapple juice
- 2 tablespoons sugar
- 2 tablespoons lemon juice
- 1 cup sweetened cherry, raspberry or rhubarb sirup

Soak gelatin for five minutes in cold water. Heat pineapple juice and add gelatin and sugar, stirring until both are dissolved. Cool, add remaining fruit juices, and turn into a flat pan which has been rinsed in cold water. Chill until firm. To serve, break into shreds with a fork and pile into consommé cups. A tablespoonful or two of sherry or kirsch may be added to the liquid before it is chilled, for flavor accent.

ORANGE AND TOMATO JUICE COCKTAIL: For three servings shake together in a cocktail shaker three-quarters cup tomato juice, one-half cup orange juice, one-half teaspoon sugar, one-half tablespoon lemon juice, one-quarter teaspoon salt, and one-quarter cu_ crushed ice.

GINGER ALE COCKTAIL: Pour chilled ginger ale over mixed fresh or canned fruits in cocktail glasses, just before serving. If fresh fruits are used they should be slightly sweetened.

AVOCADO COCKTAIL: Cut small avocados in half and serve each half on the shell, filled with highly seasoned tomato juice.

* *

Nurses to Meet.

Dr. S. O. Levinson, director of the serum center at Michael Reese hospital, will speak before the First district of the Illinois State Nurses' association at 8 o'clock this evening at the Chicago Woman's club theater.

you can . . so why not have A BEAUTIFUL FIGURE

Why be content with ugly bulges, out-of-proportion hips or bust, or hard sharp lines when, through the incomparable genius of Poirette corsetry, you can have the smooth well-balanced contour that attracts admiration no matter what size or age you are! Prices from $10. At fine stores everywhere. Or write for name of nearest dealer.

Poirette

Maker of POIRETTE and CHANELLE Compacts and Girdles

11 East 26th Street · New York City

Tailored Outfit Has Bolero

3170

WOMAN'S AND MISS' ENSEMBLE.

A delightful blend of the traditional Spanish bolero and the equally traditional American tailored simplicity is featured in this spring and early summer costume. The ways of fashioning this street ensemble are legion, and the fabrics suitable are varied. The sketch at the left shows what may be done with lightweight pastel woolen, with darker silk used for the blouse. The pert bolero may have pockets or omit them, as you choose. The jacket is collarless, which means that the dress always has its own charming collar when the bolero is being carried or left at home.

The blouse may be of plain fabric or of print. Its collar may be of self material or contrast. The swathed sash waistline is attractive, softening, and makes the midriff seem delightfully slim. Two types of silk may be combined, or silk and woolen. Sturdy cottons are a nice suggestion for summer.

Style No. 3170 is designed for sizes 12, 14, 16, 18, and 20 years, and 30, 32, 34, 36, and 38 inches bust measurement. Size 16 requires 3¼ yards of 39 inch material, with 1⅜ yards of 39 inch contrasting.

CLOTILDE PATTERNS ARE 10 CENTS EACH
Order Blank

CHICAGO TRIBUNE, P. O. BOX 537, Grand Central Station, NEW YORK CITY.

Inclosed find .... Please send me the Clotilde Pattern listed below:

Pattern No. 3170. Size....................

Write plainly, giving size of pattern desired. Include 10 cents in stamps or coin [coin preferred; wrap it carefully].

Name..

Number and street...

City...

State...

Drug Auxiliary.

The women's organization of the Chicago Retail Druggists' association this afternoon will hold its annual business meeting, with a card party afterward, at the Hotel La Salle.

Wednesday's Menu

BREAKFAST
Rhubarb Sauce
Cooked Wheat Cereal
Raisin Bread Toast
Milk or Coffee

LUNCH
Cream of Spinach Soup
Celery and Almond Sandwiches
Peach and Onion Salad
Date Whip
Milk or Tea

DINNER
Tuna Fish Pie
Baked Potatoes
French Fried Cauliflower
Orange and Coconut Salad
Sponge Cake
Coffee

Peau Sèche FOR
(Pronounced Po-Sesh)
Dry Skin

They're the original dry skin cosmetics—the very name PEAU SECHE means dry skin in French. We were first to recognize dry skin as the universal complexion difficulty and years of prescription experience as trained pharmacists led us to create these products which are ideally suited to correct it.

REVELATION OUTFIT 25c
(30c BY MAIL)
- 1 Cake Peau Seche Dry Skin Soap
- 1 Tube Peau Seche Dry Skin Cream
- 1 Tube Prescription Cold Cream
- 1 Tube Skin Groom Foundation Cream

Listen to Eleanor Nangle's Beauty Clinic, Tuesday and Friday, 10 A. M., on W-G-N

WRIGHT LAWRENCE PRESCRIPTION DRUG STORES
53 E. Washington St. *Pittsfield Bldg.*
24 N. Wabash *Field Annex*

PRE-EASTER
HAT SALE
$3.75 & $5.75
Formerly to $25
Straws . . . Bright Felts . . . Jerseys
Amazing Bargains!
Powell Debutante Shop
706 NORTH MICHIGAN AVENUE

Emily Baker Is Engaged to John Norman

BY JUDITH CASS.

AT a family dinner last night at home in Hinsdale, Mr. and Mrs. Frederick L. Baker announced the engagement of their daughter, Emily, to John Norman, son of Mr. and Mrs. Earl Ewing Norman, also of Hinsdale.

Miss Baker and her sister, Mrs. James S. Knowlson IV., whose wedding took place last Nov. 23, made their debuts at a dinner-dance at the Casino three seasons ago, given for them by their uncle, Robert F. Carr, and their cousins, Mr. and Mrs. W. Press Hodgkins. The party also celebrated Mr. and Mrs. Hodgkins' seventh wedding anniversary.

Miss Baker attended St. Mary's school in Peekskill, N. Y., and Andrébrook at Tarrytown, N. Y. Mr. Norman was graduated from Harvard college in 1935. No date has been set for the wedding.

Miss Martha Carr Makes Wedding Plans

Other wedding plans in Miss Baker's family are those of her cousin, Miss Martha Carr, daughter of George R. Carr, and Peter G. Moon, who are to be married on April 30. A number of prenuptial parties have been planned for them.

Le Roy Kramer Jr., who is to be an usher, is entertaining at cocktails the afternoon of April 23. The following day another usher, John Irving Marshall Jr., will take the members of the bridal party on a picnic to Morocco, Ind., where his brother and sister-in-law, Maj. and Mrs. William A. Rafferty, have a stock farm.

Reges Lynch will give the bachelor dinner for Mr. Moon at the Racquet club on April 27, the same night that Miss Carr will give her spinster dinner at home. Mr. Carr will give a bridal dinner for his daughter at the Casino on the eve of the wedding.

Among those who have asked Miss Carr to keep an afternoon or an evening open for them to give her a party are an aunt, Mrs. Walter S. Carr, who is planning a "something blue" shower; Miss Caryl Nicolson, who will give a cocktail party, and Miss Kay Goodman, who will give a luncheon.

Howard A. Wills Have Daughter.

Mr. and Mrs. Howard Austin Will [Marietta Gillette] are receiving congratulations on the birth of a daughter yesterday at the Passavant hospital. The baby, who is a granddaughter of Edwin F. Gillette of Pasadena, Cal., and a grandniece of Mr. and Mrs. William Shippen Jenks, is to be named Hallie Hyde for another grandaunt, Mrs. Hallie Hyde Irwin, who also lives in California.

Arriving last week on the Queen Mary from Europe were Mrs. Fowler McCormick and Mrs. Cuthbert Ross Cuthbert, the former Beatrice Kirk. Mrs. McCormick has returned to her Barrington home. Mrs. Cuthbert, whose home now is in London, is in Lake Forest to be with her mother, Mrs. Hambleton Kirk, for several months.

The Charles D. Freys have returned from a West Indies cruise on board the S. S. Kungsholm. Their daughter, Miss Barbara Frey, who is at Sarah Lawrence, and their son, Charles Jr., who is at Yale, accompanied Mr. and Mrs. Frey on the cruise.

Miss Mary Pomeroy Green is at the Hotel Ridlon in Paris following an extended Mediterranean and Adriatic cruise.

Mr. and Mrs. Carrol Sudler Jr. have steamship reservations for a European trip the first part of July, but due to present uncertain conditions abroad their itinerary has not been decided.

Mrs. Augustus W. Eddy left yesterday for a two weeks' visit with her father, Lansing B. Warner, in Pinehurst, N. C.

Today's Concert Ends Tuesday Series.

This afternoon brings the final program of the Tuesday series of Chicago Symphony concerts. The Thursday and Friday series will end next week.

Tuesday's boxholders this year

[Continued on page 25, column 1.]

Club Plans Easter Dance

[TRIBUNE Photo.]

Mrs. E. Tighe Woods is a member of the committee for the St. Mary's Notre Dame Chicago club annual Easter dance to be held next Tuesday in the Gold Coast room of the Drake hotel.

Simple Foods Well Chosen Aid Figure, Says Swarthout

BY ANTOINETTE DONNELLY.

[Copyright: 1938: By The Chicago Tribune-N. Y. News Syndicate, Inc.]

You can be as slender as your favorite Hollywood star if you want to be. And it does not necessarily involve monotonous dieting or strenuous exercising. All you have to do is to listen to Gladys Swarthout, and hear what she has to say on the subject.

"I think 'thin,'" explained Miss Swarthout when asked about her lovely silhouette.

"I don't believe that dieting is dependent on willpower. Rather, it is a matter of ordering automatically the correct foods and unconsciously acquiring a habit of preferring the foods which are most healthful. Pastry, candy, potatoes, fried and richly seasoned foods and gravies do not tempt me any more than does my pet evening gown when I am dressing for the golf links. To wear the latter would be suicide socially and otherwise. To eat menacing foods would be to destroy my career, easy breathing, peace of mind and proper motion.

"I just assume that such foods are poisons to me; that will play havoc with complexion and form. I am convinced that any woman can develop a positive distaste for foods that will be bad for her and that this method is far wiser than periodical dieting followed by lapses into unwise ways.

"In other words, it is easy to cultivate a taste for simple and good food, just as it is to cultivate a taste for tweeds and really smart clothes. Light broths, broiled meats, lamb, a bit of broiled steak, chicken, vegetables that are nonfattening; salad with lemon dressing, stewed fruits or, if other dessert is vital, then an ice or light custard.

"To me it is all a matter of fastidiousness, just as natural as bath or manicure. It is part of learning to meet life and to do your duty for your own morale as well as for health and appearance."

Miss Swarthout, it may be noted in passing, has a beautiful figure which varies little from month to month, and invariably, because of that good silhouette she gets her name incorporated into every list of best dressed women.

London Dealer Pays $1,550 for Barrie Manuscript

[Copyright: 1938: By the New York Times.]

LONDON, April 11.—A small band of sentimentalists seeking mementos of the late Sir James Matthew Barrie joined with the usual crowd of dealers at a further sale of the beloved Scotsman's manuscripts held at Sotheby's today. An original of "What Every Woman Knows," one of Barrie's most successful plays, was sold a London dealer for $1,550. This manuscript aroused considerable interest because of the special care that Barrie had evidently lavished upon it.

'Arsene Lupin Returns'; Fans Welcome Him

"ARSENE LUPIN RETURNS."
Produced by Metro-Goldwyn-Mayer.
Directed by George Fitzmaurice.
Presented at the Apollo theater.

THE CAST.

Rene Farrand	Melvyn Douglas
Lorraine De Grissac	Virginia Bruce
Steve Emerson	Warren William
Count De Grissac	John Halliday
Joe Doyle	Nat Pendleton
Georges Bouchet	Monty Woolley
Alf	E. E. Clive
Prefect of Police	George Zucco
Duval	Rollo Lloyd
Ivan Pavloff	Vladimir Sokoloff
Le Marchand	Ien Wulf
Monelle	Tully Marshall
F. B. I. Special Agent	Jonathan Hale

By Mae Tinée.

Good Morning!

Arsene Lupin, that debonair, gracious and uncatchable jewel thief, returns—for the last time—on the Apollo screen. That is, it's for the last time if one's to believe what one hears and sees.

A pity! For to lovers of detective fiction, Monsieur Lupin has been a joy. However, let's speed him on his way with the wish that virtue will be its own—and not its only—reward in his case.

As a matter of fact the gentleman is honest in this picture, he having decided to reform and devote his attention to animals and vegetables rather than to minerals. In other words, he has a thriving stock farm not far from Paris, when a large and fabulously valuable emerald takes to disappearing from and reappearing in the collection of the Count De Grissac.

Action starts in America with the resignation of G-Man Steve Emerson from the government service. By request. For Steve has been so sensationally successful in bagging quarry that newspapers are full of his exploits and pictures, and his face is known throughout the length and breadth of the land. Which fact has put a stop to his usefulness. As it happens, Steve had planned on leaving, he having been offered a more remunerative position with an insurance company.

His first assignment on the new job is to land the thief who's stolen the jewel belonging to the Count de Grissac. The count, with his daughter and brother, has been visiting in the United States. The trail leads to Paris and it isn't long before Arsene Lupin, believed to be dead, is discovered by Steve to be very much alive. . . .

Which is all I must tell you of the story. A clew—beaver!

Lupin and Emerson are played with dash and humor by Messrs. Douglas and William. Other men in the cast are good. Virginia Bruce is pretty as always, but, this trip, a little too twittery for her type.

Developments are rapid and the film is brief and well directed.

See you soon.

Spencer Tracy Goes to New York, Learns All About Autographs

(Picture on back page.)

New York, April 11.—[Special.]—Movie Actor Spencer Tracy, almost recovered from an operation, arrived in New York today on the liner Virginia after a trip from Los Angeles through the Panama canal and, much to his surprise, made the acquaintance of autograph seekers.

Five minutes before the boat docked Tracy had said:

"Autograph hunters don't bother about me. I stay home and never run into them," then, as he walked down the gangplank, a crowd of 500 rushed to meet him. Tracy learned about autograph hunters from them.

Tracy explained his award for the best performance of last year as "the part was actorproof."

Congratulated on being slated for the lead in Kenneth Roberts' "Northwest Passage," he said, "When I read the book I thought it was the perfect part for Clark Gable. I still think so."

Mrs. Tracy met her husband at the dock.

First Passion of Bach Given by Apollo Club

BY EDWARD BARRY.

Once more we have the Apollo Musical club to thank for bringing to our attention a hitherto unheard work. The Passion According to St. John, a setting by Johann Sebastian Bach for chorus, soloists, and orchestra of the story of Christ's trial, sufferings and death, was performed in Orchestra hall last night by this sixty-five year old choral body.

Assisting the Apollo club were six soloists, a portion of the Chicago Symphony orchestra, Robert Birch, organist, and Florence Twomley, pianist. Edgar Nelson conducted.

Similar in many respects to the more familiar Matthew Passion, the present work puts major emphasis on the biblical episodes of Annas, Caiphas, and Pilate, and narrates in detail the story of the threefold denial of Peter.

Like the larger work which was to follow it, the St. John Passion offers us Bach in one of his most attractive aspects—that of the simple, devoutly religious man turning his immense genius to the glorification of his faith. Here is emotional speech of urgency and sincerity embodied in music of such transcendant nobility that even Bach could have excelled it only once or twice in his lifetime.

An example is the chorus, "Rest Here in Peace," in which hope and profound sorrow mingle so movingly. Phrases so expressive that they could have sprung only from the brain of Bach lead into one another with that amazing impression of constant and fruitful thought [combined with absolute inevitability!] which again can mean Bach and Bach alone.

The complicated choruses are interspersed with simple and lovely Lutheran chorales and with extremely florid solos.

From the choral standpoint last night's performance went well. Mr. Nelson had drilled his men and women carefully in the tricky entrances in which the work is so rich. The resulting confidence gave a vigorous lift to the many ejaculatory passages in which the chorus takes the part of great concourses of people before the various bars of Roman and Jewish justice.

The Apollo club displayed a light, fresh tone quality in the innocent little chorales and quite a remarkable sense of subtle color differentiation in the mournful closing chorus.

Raymond Koch sang nobly the lines allotted to Jesus. Mark Love was a majestic and vocally rich Pilate but had serious pitch difficulty in the first of his out of character arias. Betty Power, a contralto with a soprano quality, sang with fair ease and tonal beauty in her second solo, after trying vainly in the first to achieve the legato and the confidence for which the music calls.

Edwin Kemp, to whose lot fell the long and extremely hard part of the narrator, was inaccurate as to pitch and occasionally oversentimental in style. His good routining and his nicely textured voice helped him over some difficult spots. Helen Rickerton and Bernard Van Hefte displayed neither the voice type nor the style of delivery which Bach requires.

Mrs. Luisa Phelps Weds Pierre Cot at Geneva

GENEVA, April 11.—(AP)—Pierre Cot, minister of commerce in the French cabinet which resigned last week, and Mrs. Luisa Phelps, a United States citizen, were married today in a civil ceremony. Mrs. Phelps gave Caracas, Venezuela, as her birthplace and her age as 28. Cot is 43.

D. A. R. Chapter.

"Immigration" will be the topic of Mrs. John R. Fornof at a luncheon of Kaskaskia chapter, Daughters of the American Revolution, at noon today at the home of Mrs. Ross B. Warren, 1243 East 50th street.

VOTE TODAY
Polls Open 6 A.M. to 5 P.M.

Looking at Hollywood by Ed Sullivan

Listen, Kids

Hollywood, Cal., April 11.—Every time I play golf with Randy Scott, George Burns, Bing Crosby, or Bob Hope the thought establishes itself that there are a lot of startling similarities between golf and life. All of us tee off in life, just as we do in golf; some find the fairway and some find the rough, but whether you shoot a 72 or a 92, the final score is comparatively unimportant, so long as you play honestly, enjoy it, and help others enjoy it.

The secret of golf is to keep your eye on the ball. In life it is wise to keep your eye on your objective, concentrate on the job at hand.

Gene Sarazen once told me, after I'd flubbed a shot: "Always remember this—don't quit on a shot." It's the same in everyday living. You start something and quit and wonder why it didn't pan out successfully. If you can't quit on a golf shot, it's dollars to doughnuts that you can't get away with it in life.

Walter Hagen explained the secret of his championship playing: "When I get into a bunker or in trouble, I accept the penalty for it. I don't try to use a wooden club or a long iron; I take niblick and am satisfied to get out. If you get into trouble, accept the penalty." How many of us, when we get into trouble in real life, instead of doing that, try to pull off a daring recovery? Accept the penalty of a boner or a misdirected effort, don't try to kid your mother or your teacher or your boss—or yourself.

There's a fellow out here who is despised by every member and every caddy. When he hooks or slices a ball into the rough, he improves the lie of the ball by stamping down the grass and earth behind it, while nobody is looking. But you can't cheat for long without some one's finding out. First the caddies started talking about him, then a caddy told a member, and pretty soon every one in the club knew that this guy was a cheat. So don't ever think that you can break the rules and dishonor yourself without everybody's finding it out.

Just because a fellow can outdrive you forty yards off the tee doesn't mean that he can beat you. The first shot doesn't tell the whole story. So just because some kid is born to wealth, and you're born without it, remember that the start is fairly unimportant. It's only when the ball drops into the cup that the winner is determined.

Slow on the backswing is a golf admonition. Don't jump at the ball is another. In other words, don't be reckless or impatient, take it easy.

Main thing about golf is this: If you hit a bad shot or miss an important putt, forget about it. Golfers who brood about this bad shot they hit on the second hole will be betrayed into hitting another bad shot on the next hole. It's the same with life, certainly. All of us make mistakes, but you have to forget about them. It's the next shot that counts in life, not the last one.

A rub of the green is an old Scotch expression for anything unexpected that occurs in golf. You hit a swell shot down the fairway and you find your ball in a grass rut—it's a rub of the green, unfortunate, but nevertheless part of the game. In life a lot of things will happen that have no logic or reason. Dismiss them as rubs of the green, because the best laid plans of men and mice go oft astray.

Golf etiquet might be copied by all of us, every day, for golf etiquet is nothing but courtesy. You don't talk or move when another player is about to hit a shot. Before leaving a bunker, you smooth out the sand scars left by your feet. You replace divots, those tufts of grass and sod torn up when you play a shot off the fairway. You applaud a good shot, sympathize with a poor shot. All of those things could be transplanted into everyday life, which has too much rudeness, too much thoughtlessness, too little applause and ecouragement, and too little sympathy.

To test the force and direction of the wind, golfers reach down and pluck a handful of grass and toss it in the air, and then play the shot accordingly. If you're going in to ask the boss for a raise, test the wind. Don't pick out the day when he's doing an imitation of Grumpy of the Seven Dwarfs.

There are dissimilarities between golf and life, of course. Golf still is old-fashioned enough to insist that ladies can play on a course only after 1 o'clock. In everyday life the girls refuse to be discriminated against. They have the ballot, they sit on juries, there are women congressmen, women doctors, women lawyers, women writers. Only in golf is the woman treated like the weaker sex.

There's one other difference. In golf they tell you to keep your head down. In life, from the minute you tee off, the idea is to keep your chin up.

Hose Matched to Gloves Add Spring Glamor

BY RHEA SEEGER.

One of the brightest ideas of the season is a carefully matched hosiery and glove stunt. With a dark dress of superquality and exquisite detail, a dramatic hat, beautiful dark footgear, nothing remains but an unusual selection such as this glove and stocking duet.

Against dull black, for instance, nothing could be more effective than the new beige dust tone in filmy sheer stocking with side clox and a pair of gloves the exact shade. If you want a darker tone try bisque beige and really have something.

Not content with concocting such alluring shades, the designers have gone even further. The fine detail of the gloves has been repeated in the design of the clox on the stockings. There are two patterns christened "Dot and Dash," sort of a fashion Marconigram that you're wearing the newest loot in town. The gloves are washable, and the embroidery on the backs is skilfully fashioned to make them dress parade, but not too much so.

These two shades are exceptionally springlike and effective with all swanky dark clothes. One is a true honey beige with plenty of vitality, almost a fizzy champagne color. The other shade is just enough darker to please the more discriminating people.

Gloves match exactly and come in two lengths. While the hosiery is not in the bargain price range, it's worth every penny asked, and the gloves are splendid values because they'll wash when you want them.

If you're wearing a lot of high fashion violet color in suits, jackets, prints or solid color dresses we recommend a grand new hosiery shade called "dazzle." While it's definitly a spring suntan shade, there is a suggestion of mauve in the tint and it's slick with navy, violet, and black.

Dazzle

new rose-beige stocking shade

Born to be worn on Easter morn with your smartest costume. Created as an alluring complement for the new "tender color" clothes. Perfect with dark clothes and stunning with prints. To be had in three of our favorite hose:

Vaporette, 2-threads	*$1.15*
Rograin, 2-threads	*$1.35*
Puff, 2-threads	*$1.65*

First Floor, South, State
Also Evanston, Oak Park and Lake Forest

MARSHALL FIELD & CO.

a lady seeks a Blum costume-

. . . for, it is the Blum perfection of line and fabric, and the understanding of women's figures which make Blum clothes elicit the praise so dear to a woman's heart.

We have put our skill into creating a collection for women who wear sizes 36 to 44 . . . clothes which prove that inches make no difference.

Ready to wear now . . Priced from $39.50 . . Second Floor

BLUMS-VOGUE
630 SOUTH MICHIGAN AVENUE

SALE! until EASTER only

OUR SLAVE CHAIN BAG Made to sell for $10 $5

A bag you'll instantly know *should* cost more money! Beautiful long lines, slightly pouched, with heavy gilt "slave chain" handle. Patent leather, box or crushed calf, calf with pin, lizard or alligator grains. Clay, beige, navy, brown, black, white.

INGRAIN HOSIERY Reg. $1.75 and $1.95—pair $1.45

Superbly sheer, 2 and 3-thread stockings of pure silk, with sandal or reinforced toes and heels. Three new shades: verve, ecstasy, tawny.

FRENCH DOESKIN GLOVES Reg. $5 pair $2.95

Marvelously soft doeskin . . . from the best maker in France. 4-button, guaranteed washable. Citron, royal blue, buff, navy, brown, chaudron, beige, black, white.

LESCHIN
318 SOUTH MICHIGAN

AN EXCEPTIONAL GROUP OF

Coats that are "finds" at $25

FASHION'S PET FITTED OR BOXY TYPES IN THESE QUALITY COATINGS:

Forstmann
Juilliard
Harris Tweeds
Doering Milliken Fleeces

SIZES 12 to 20

Just two of many styles sketched.

Trim and fitted coat with pique revers.

Effective box coat with tucked tuxedo.

JOHN T. SHAYNE
Michigan at Randolph

Sons of the Saddle

By William MacLeod Raine

(Copyright: 1938: By William MacLeod Raine)

SYNOPSIS.

Karen Gilbert meets Gordon Stone returning to Barrance after eight years in prison. Gordon was framed by Karen's ruthless uncle and guardian, Lyn Gilbert, owner of Bar B B ranch, and his foreman, Curt Ford. Because Karen has a friend, Hal Ferguson, take her to the hideout of Gordon and Jack Turnbull, and warn them in time to save them from a posse of Gilbert's riders, her uncle threatens to make her marry Firkins, his secretary, and imprisons her at his ranch. Gordon and Jack start a campaign against Gilbert. The affidavit of Linc Conway, who was kept by threats from coming to Gordon's aid, is published in the Courier. It accuses Gilbert and Ford. Gordon rescues Karen from the ranch. Driving back he discovers a band of Gilbert's men rustling cattle for Curt Ford. He captures one of them. The cattle belong to Gordon's uncle, John Fleming, owner of the J F ranch. Gordon leaves Karen and his prisoner with his uncle. Then, heading a band of men he rounds up the other rustlers. Gilbert offers his rider Cheyenne Karen's hand in marriage if he will kill Gordon. Gordon, with his uncle, and Dave Landers, a rancher, accompany Karen to town where she is to stay with a friend.

INSTALMENT XXXII.

ABOUT MISS GILBERT.

Old John dropped a hand on Gordon's shoulder. "Boy, you deserve all the luck in the world. But you know by this time we don't all get what's coming to us. Don't ride yore luck on the spur against these gunmen. How come you to pull off so crazy a stunt?"

"He served notice on me it was to be a showdown. If I had left town without seeing him he would have spread it all over the hills that I ducked out to miss meeting him. I couldn't afford that, not just now. Somehow I've picked up a rep I don't deserve, that I come out on top every time I brush against the Bar B B men. That's a good impression to have in circulation."

"Yeah, as long as you stay in circulation and don't get pumped full of lead," Landers said. Webb and Ford are both handy with a gun. What made you think you could get away without a battle?"

"I've noticed that if a man comes into a barroom quietly where others are drinking he can be right at the elbow of his enemy before the fellow sees him. It kinda shatters his nerve to be taken so suddenly. I counted on that much of a break—and got it."

"Well, don't count on it again," his uncle snapped. "If you don't look out some day you'll go one step too far, and that will be the last you ever take. Quit yore grand-standing. You do not need any longer to show this town you've got sand in yore craw. Barrance knows that. From now on play it safe. . . . Let's go."

They climbed into the car and Gordon took the wheel.

Firkins stood in front of Gilbert's desk.

"About—er—Miss Gilbert," he began.

The owner of the Bar B B fixed his beady little eyes on his secretary. "What about her?" he demanded.

"I—er—think it is my duty to mention that she is accepting a good deal of attention from young Ferguson."

"Why pick Ferguson? A dozen men play around with her."

Firkins stroked his little black mustache. "She is, one might think, more—er—friendly with him—is seen with him more often. Tonight for instance——"

"Yes?"

"Some of the country club set are going, if I have been correctly informed, to a picnic at the Red Rocks this evening."

"Ferguson is taking Karen?"

"So I learned from Wally Henderson at my boarding house this morning. Wally is one of the party."

"Probably they will all pile into two or three cars and go together."

"Not all of them. Ferguson is taking your niece in his new roadster."

Gilbert asked more questions and came to a decision.

"Don't tell any one you've mentioned this to me," he ordered. "I'll take steps to put an end to this nonsense."

"Yes, sir."

Firkins departed, aware that the subject of his relation to Karen Gilbert was for the present closed. He was far from satisfied, for he was not positively sure that Gilbert had not been playing with him for amusement.

Gilbert reached for the telephone and called up the ranch. He got Ford on the wire and told him to report in town at once.

Driscoll dropped in on him, plainly worried and annoyed. He carried with him a copy of the Courier.

"Seen this editorial?" he asked. "Hatfield keeps pounding away at me. Wants to know whether rustlers control this administration. Twenty people have asked me within two days what I am going to do about it. I'll have to take some steps."

"Why not?" Gilbert queried. "Make a gesture. Indict the boys. Pull a nice line of talk about all lawbreakers looking the same to you. We'll have the case adjourned from one term of court to another and finally dropped."

"I could make a bluff of pushing the case hard until after the election," Driscoll proposed. "After a while people will forget how red hot they were for a conviction."

"By that time we will have given them something else to think about," Gilbert said significantly. "I've put up with all I'm going to from that convict Stone."

"The sooner you put him out of business, legally, the better I'll be pleased," Driscoll answered. "I don't like the fellow. He's as insolent as the devil."

Gilbert's lethery grin was an ugly thing to see. "You know I wouldn't do anything that wasn't legal, don't you, Driscoll?" he whispered across the table.

The lawyer rose. He did not want to know anything about any plans that might be in the other man's mind.

"Of course not. Well, I'll fix up indictments against your four men. Unless I'm pushed to it I'll leave Ford out of it. It's a pity they pulled off that night raid. Gives a handle for your enemies."

"Cow hands have no brains," Gilbert explained. "If they had, they wouldn't be riding for thirty dollars a month. But you'd think after all these years Curt would have more savvy than to get caught."

To Ford, an hour later, his employer was brusquely plain.

"Try not to bungle this business," Lyn said waspishly. "You never had a head worth a hill of beans, but you used to be able to bull things through until this fellow Stone got your goat."

"He hasn't got my goat," the foreman protested, his face purple with anger. "Just because he came into a saloon and got the drop on me is no sign I'm scared of him."

"I might believe that if he hadn't made you eat dirt twice before that. See you don't slip up on this little job. If you do, there will be another foreman at the Bar B B. And understand. Ferguson isn't to be hurt under any circumstances, even if he shows fight. I don't want this whole damn town down on me."

"He won't be hurt," Ford made sulky answer.

It came abruptly out of the night, the summons to surrender. At the same moment Hal Ferguson caught sight of a log tossed across the road in front of the car. He flung on the brake and killed the engine.

A man stepped out of the brush to the side of the automobile.

"Tumble out," he ordered.

"Is this a holdup?" Hal asked.

"I said get out," the voice repeated harshly.

Karen leaned forward to see the man. It was light enough for her to recognize him.

"We're going to a picnic at the Red Rocks," Hal explained. "I have fifteen dollars with me. You can have that."

The door was open. An arm reached in and seized the young man by the coat collar. He was dragged out of the car like a sack of meal.

Several others had by this time joined their leader, who now turned his attention to the girl.

"I'm askin' you to step out, Miss," he repeated.

[Continued tomorrow.]

GASOLINE ALLEY—I'LL TAKE CHOCOLATE

WINNIE WINKLE, THE BREADWINNER: Pass the Salary

Writer Warns Not to Punish Boy of Twelve

BY GLADYS HUNTINGTON BEVANS

[Copyright: 1938: By The Chicago Tribune-N. Y. News Syndicate, Inc.]

"Dear Mrs. Bevans: I have been reading your column on the proper bringing up of children and how to gain obedience and respect. I would appreciate your advice on how to gain obedience without punishment. I've been punishing my 12 year old boy, but only to get grudges and hardness instead of good will and respect."

This mother's letter is being used as the point for today's article because, briefly as it is expressed, it reveals a difficulty that should not be taken too lightly, for more than one reason which you will see as we go along.

You know my tendency is not to scold and scare. I don't believe either scolding or scaring helps any one, especially mothers, very much. But there are some behaviors, or situations, that may be of rather slight consequence at one age and quite serious at another.

When a mother continually gets in a jam with her small children over her requests and demands it's unfortunate; but still it may not go deep and there's lots of time ahead to correct her management and her children's response to her. But when a son or daughter gets to be 12 the matter is not so simple and should be regarded differently. This is probably more true where boys are concerned than girls.

It is no wonder that a boy of 12 cannot be governed through sternness and actual punishment, whether that punishment takes the form of depriving him of privileges, or confining him to the house, or giving him extra work to do, or actually whipping him.

Grudges and hardness are the logical fruit of such treatment rather than respect and good will. The fact that a parent is doing it for a "child's own good" makes no difference to him, because he cannot see the conscientious purpose behind it all. Why, even the criminologists and penologists admit punishment is no deterrent of crime and that it teaches the criminal just nothing at all.

No, punishment is not the key to obtaining obedience from any child, but especially not from a 12 year old. That's that.

The other point is to explain why it is bad for serious friction to develop between a boy of this age and his parents. The reason is that at 12 a boy is approaching his adolescence—a time not easy for him nor his family, either; and a time when sympathy and understanding and a good working friendship are essential between a son and his mother and father. If punishment followed by resentment and ill will are the order of the day at 12 it doesn't augur well for the teen years.

There's got to be a change. And a pretty quick right-about-face it's got to be, to clear the air for the more trying time ahead, a time which is often foreshadowed at around 12 or 13, a time we characterize as the preadolescent years.

This subject will be continued tomorrow.

"Living with Our In-Betweens—the Children from 6 to 12" is a booklet helpful to parents. It will be sent on receipt of a stamped, self-addressed envelope. Address Mrs. Gladys Bevans, the Chicago Tribune, Chicago, Ill.

* *

Progressive Club.

The annual day of the Women's Progressive club will be held all day today at the Auditorium hotel.

Illinois Town Lends Its Title to a Neat Quilt

Swedona Block.

Patterns of this design are 5 cents, stamps or coin. Address Nancy Cabot, Chicago Tribune, or call at one of the Tribune Public Service offices, 1 South Dearborn street or Tribune Tower.

BY NANCY CABOT.

"Swedona Block" was named for a small Swedish settlement in western Illinois. It is an adaptation of an old piece of embroidery brought over to America from Europe by one of the early immigrants. The finished block measures 17½ inches square and applique and plain blocks are set together in an alternate arrangement with plain blocks, and surrounded by a small one and one-half inch white border. The colors of the embroidery are successfully carried out in the applique patches: red, orange, gold, green, blue, and purples against a white ground. The variety of colors, although brilliant, carries out the color principle of using warm and cool shades and blending them harmoniously.

Palestine, Ill., to Depend on Moon to Light Streets

Palestine, Ill., April 11.—[Special.]—The moon will provide the only lighting for the streets of this town of 1,800 from now on. The city council voted not to turn on street lights in order to save money, a proposed bond issue to meet current expenses having failed of passage. Young folks of "sparking" age have not indicated displeasure with the absence of street lights.

* *

Hospital Benefit.

Members of the Wesley Hospital Service club will meet tomorrow in the hospital roof garden to wrap prizes for the annual benefit bridge party to be held April 20 at the Drake hotel.

Singer Chaliapin Suffers Severe Kidney Trouble

PARIS, April 11.—(AP)—Attendants of Fedor Chaliapin said tonight the singer was suffering with kidney trouble and was weak and growing worse. He is 65 years old.

MOTION PICTURES DOWNTOWN

BALABAN & KATZ WONDER THEATERS

CHICAGO State nr Randolph. Open 10:30. Pr. Ch. 1 & 6:30. Claudette COLBERT, GARY COOPER, Bluebeard's 8th Wife. ★★ Balaban & Katz Stage Revue 'TI-PI-TIN' with CORINNA MURA, PAUL GERRITS. B&K

ORIENTAL Randolph near State. Op. 10:15 a. m. Pr. Ch. 1 & 6:30. —STAGE— Col. Jack Major, Ward & Milford, Dorothy Dickson, Richards & Adrienne, Stanley Hickman, Duval, Hild Ballet. ON SCREEN Bette Davis JEZEBEL George Brent, Henry Fonda, Margaret Lindsay. B&K

UNITED ARTISTS Randolph at Dearborn. Hearing Aids. Open 8:45. Pr. Ch. 1 & 6. MARK TWAIN'S CLASSIC NOW IN TECHNICOLOR The Adventures of TOM SAWYER. Introducing Tommy Kelly, May Robson. B&K

ROOSEVELT State near Washington. Open 8:45 a.m. Pr. Ch. 1&6. Hurry! Last 4 Days! Mickey ROONEY, Lewis STONE, Cecilia PARKER, "JUDGE HARDY'S CHILDREN". B&K

GARRICK Randolph near Clark. Open 8:45 Pop. Prices. "SWING YOUR LADY" Humphrey Bogart, Frank McHugh, Louise Fazenda, Nat Pendleton. Extra! "Dance of the Virgins" BALI IN COLOR. B&K

"ARSENE LUPIN Returns" Melvyn DOUGLAS, Virginia BRUCE, Warren WILLIAM. Apollo Randolph at Clark. Op. 8:45 Pr. Ch. 1 & 6. B&K

SONOTONE THEATRE 66 E. VAN BUREN. Cont. 11 A. M. to Midnite—25c to 1 P. M.—35c to 6:30. Premiere Tonite 8:30 P. M. 2nd Showing 10:30—Daily Thereafter. "★★★½" —Daily News. "LENIN in OCTOBER" "Thrilling, Superb, Brilliant." —World-Telegram. Last Show'g, 'Ski Battalion' 6:30 p.m.

MONROE Monroe & Dearborn. Fredric March, Margot Grahame, AKIM TAMIROFF, "The Buccaneer". L. Carrillo-E. Fellows, 'Little Miss Roughneck'

MOTION PICTURES DOWNTOWN

RKO PALACE Randolph at La Salle. OP. 10:30 Pr. Chgo 1 & 5. 6TH & FINAL WEEK! Positively ENDS THURSDAY! Walt Disney's SNOW WHITE AND THE SEVEN DWARFS. ALL-NEW Stage Show EDDIE GARR, JUNE TAYLOR & ABBOTT DANCERS, Others. FRIDAY! DEANNA DURBIN "MAD ABOUT MUSIC"

World PLAYHOUSE 410 S. Mich. Ave. Cont. 11:30 A. M. to Midnight—35c to 6:30 P. M. 4 LAST DAYS. DANIELLE DARRIEUX, CHARLES BOYER, MAYERLING. The picture that BEWITCHED Chicago.

MOTION PICTURES DOWNTOWN

STATE-LAKE State Nr. Randolph. "KING of the NEWSBOYS" Exclusive First Showing with LEW AYRES. —STAGE— LELA MOORE, PAUL HALL, 3 HARVARDS, Varsa Bust Girls, Others. OPEN 10:30 20c TO 1.

McVICKERS ★ MADISON NR. STATE. Op. 8:45 • Hearing Aids. Price Chgs. 1 & 6:30. GOLD IS WHERE YOU FIND IT. GEO. BRENT, OLIVIA DE HAVILLAND. BIG BROADCAST OF 1938. W. C. FIELDS, MARTHA RAYE.

WOODS Open 7:45—20c to 6:30. First Showing Preston Foster, Sally Eilers, "EVERYBODY'S DOING IT". "HAPPY LANDING" SONJA HENIE—DON AMECHE.

LA SALLE Madison-Clark. 15c to 6:30. "WHEN G-MEN STEP IN" "PORT of MISSING GIRLS"

CLARK 15c to 6:30. Clark at Madison. Exclusive Loop Showing! THE MOST DARING FILM EVER SHOWN IN AMERICA. DANIELLE DARRIEUX and 200 FAMOUS PARISIENNE BEAUTIES "CLUB DE FEMMES" ("GIRLS' CLUB"). French Play—English Title. Plus LAUREL & HARDY in "BLOTTO". POSITIVELY ADULTS ONLY.

NORTH

SHERIDAN	4038 Sheridan—3 Hits! "I MET MY LOVE AGAIN" Spencer Tracy, Joan Crawford, "MANNEQUIN" Pete Smith's "Audioscopiks" 3d Dimension Thrills
VOGUE	3312 Broadway—Opens 1:30. Sonja Henie, "Happy Landing" JACKIE COOPER, "BOY OF THE STREETS"
MODE	3912 Sheridan—"HURRICANE" "PATIENT IN ROOM 18"
400	6746 Sheridan—"WISE GIRL," Mickey Rooney, "You're Only Young Once"
DEVON	6225 Broadway—"DAREDEVIL DRIVERS," "Happy Landing"
BIOGRAPH	2433 Linc.—"Framing Youth" 'HURRICANE,' Mickey Mouse
NO. CENTER	4037 Lincoln—3 HITS! Jackie Cooper, "Boy of the Streets," "Happy Landing," "Canary Comes Across" On Stage, "AUCTION" 9 P. M.—Fun and Profit
BUCK'M	3319 N. Clark—"Buccaneer" "PARADISE FOR THREE"
DAVIS 4614 Lincoln / VIC Sheffield Belmont	Dorothy Lamour "HURRICANE" J. Oakie, Bob Burns 'RADIO CITY REVELS'
ARGMORE	1040 Argyle—2 Features. MICKEY ROONEY in First of Judge Hardy's Family series, "FAMILY AFFAIR" Spencer Tracy, "LOOKING FOR TROUBLE"

BALABAN & KATZ WONDER THEATERS

UPTOWN Brdwy.-Lawr.—Op. 1:30	ROBERT TAYLOR "A YANK AT OXFORD" CONSTANCE BENNETT "Merrily We Live"
GRANADA	Doors Open 1 P. M. (Also Mickey Mouse) Edw. G. Robinson, "Slight Case of Murder" & McCarthy, Ritz Bros., "Goldwyn Follies" B&K
RIVIERA	Bdwy.-Lawr.—Ritz Bros. Charlie McCarthy in 'Goldwyn Follies' & 'Romance in the Dark' B&K
CENTURY Clark-Divsy. / NORTOWN West. Devon / BELMONT Linc.-Ashland / NORSHORE How. Clk.	JUDY GARLAND, Fannie Brice "EVERYBODY SING" plus Expose of 10c-A-Dance Racket 'Paid to Dance' B&K
PANTHEON	Sher.-Wils.-Spencer Tracy & Crawford, "Mannequin" & Judy Garland in "EVERYBODY SING" B&K
LAKESIDE	4728 Sher.—'HURRICANE' "RADIO CITY REVELS" B&K
COVENT	"BOY OF THE STREETS" & "EVERYBODY'S DOING IT" B&K
CINE'	2516 Devon—"Radio City Revels" & "Charlie Chan at Monte Carlo" B&K

PLAZA	308 W. North Ave.—2 Feats. ELEANOR HOLM, GLEN MORRIS, "TARZAN'S REVENGE" John Payne, "LOVE ON TOAST" Dinnerware Free to Ladies Paying Eve. Adm.
ADELPHI	7074 N. Clark—Rogers Pk. 1030. Barg. Mat. 2-6:30, 15c. Paul Muni, Bette Davis—Academy Award Winners in "Bordertown" Also George Arliss, John Loder, "DR. SYN"
LINCOLN	3164 Lincoln Ave. at Belmont. 15c MAT. PRICE TO 6:30. Gloria Stuart, Michael Whalen, "Change of Heart" "OUTSIDE OF PARADISE," Gay Musical Farce. Chinaware Free to Ladies Paying Eve. Admission
CINEMA	Chicago Ave. at Michigan. Cartoon—Travel—News, etc. Clark Gable, Carole Lombard, "No Man of Her Own"
WINDSOR	1225 N. Clark—Open 1:15. FREDRIC MARCH, Akim Tamiroff, Franciska Gaal, "THE BUCCANEER" & Frank Morgan, "PARADISE FOR THREE"
HOWARD	Howard St. "L"—Free Parking. Open 1:30—Rog. Park 0808. Sonja Henie, Don Ameche, "HAPPY LANDING" Rob't Young, Frank Morgan, "Paradise for Three"
COED	15c Any Time. Morse Ave. "L" Open 1:30. Robert Young, "NAVY BLUE & GOLD" Feature Begins 2-4-6-8-10 P. M.
BRYN MAWR	Bryn Mawr "L" Station. Open 1:00—Long. 8074. Dorothy Lamour, Jon Hall, "HURRICANE" Laurel & Hardy Comedy—Charlie McCarthy
RIDGE	Devon at Clark—Open 1:30 P. M. Jack Oakie, "RADIO CITY REVELS" Dorothy Lamour, Jon Hall, "HURRICANE"
LAKE SHORE	3175 BROADWAY. VIRGINIA BRUCE. Wallace Beery, "BAD MAN OF BRIMSTONE"
GOLD COAST	Clark & North Ave. Always 15c—Robt. Young "NAVY BLUE AND GOLD"
BUGG	3 Features—Chinaware Free to Ladies. 'Expensive Husbands,' 'Change of Heart' Wallace Beery, "BAD MAN OF BRIMSTONE"
DE LUXE	1141 Wilson Ave.—Doors Open 5:30. "RADIO CITY REVELS" Dorothy Lamour, Jon Hall, "HURRICANE"
DEARBORN	Open 6—Dorothy Lamour, Jon Hall, "HURRICANE" Mickey Rooney, "LOVE IS A HEADACHE"

NORTHWEST

BALABAN & KATZ WONDER THEATERS

HARDING	Open 1:30—Mickey Mouse "GOLDWYN FOLLIES"—& Edw. G. Robinson, "Slight Case of Murder" B&K
GATEWAY	J. Garland-'Everybody Sing' Plus—"PAID TO DANCE" B&K
CONGRESS	A. Menjou-'STAGE DOOR' "I MET MY LOVE AGAIN" B&K
TERMINAL	Fred. March, "Buccaneer" S. Henie, "Happy Landing" B&K
BILTMORE	Fred. March, "Buccaneer" Plus—"Daredevil Drivers" B&K
CRYSTAL	S. Henie, "Happy Landing" Plus—"Boy of the Streets" B&K
Will Rogers	Op. 1:30—"HURRICANE" &—'Chan at Monte Carlo' B&K
BELPARK	C. McCarthy—"Hurricane" Plus—"Radio City Revels" B&K

AVON	3327 Fullerton—3 Features "SHE'S GOT EVERYTHING" "Manhattan Merry-Go-Round" & "Penitentiary"
IRVING	4003 Irving—3 HITS!—Jack Oakie, "RADIO CITY REVELS" D. Lamour, "HURRICANE" and "Alibi Mark"
EMBASSY	3940 Full.-'HURRICANE' "RADIO CITY REVELS"
CROWN	1607 W. Div.—"Paradise for Three," "Happy Landing"
DRAKE	3548 Montrose—Op. 1:00. Bob Burns—Milton Berle, Kenny Baker, Jack Oakie, "Radio City Revels" Jon Hall—"HURRICANE" June Allison, "DIME A DANCE" Mexicali Colored Dinnerware Free to Ladies
PORTAGE	4050 Milwaukee—Open 1:30. 3 Hits! "LONE RANGER" Jon Hall—"HURRICANE" Don Terry, "WHEN G-MEN STEP IN" Coronation Glassware Free to Ladies
ALAMO	3639 W. Chicago Av.—Mat. Daily. DON AMECHE, LEAH RAY, SONJA HENIE "HAPPY LANDING" "Paradise for Three," Robert Young, Flo. Rice
TIFFIN	North Ave. at Karlov—2 Features. DON AMECHE, SONJO HENIE "HAPPY LANDING" PLUS "PARADISE FOR THREE"
ADMIRAL	3940 Lawrence—Op. 1:30—3 HITS "Popeye Meets 40 Thieves" Wallace Beery, "BAD MAN OF BRIMSTONE" G. Raymond, "She's Got Everything" & Dinnerware
MONT CLARE	Grand Ave. at Harlem. Robert Young, Frank Morgan, "PARADISE FOR THREE" Sonja Henie, Don Ameche, "Happy Landing"
LIBERTY	3705 Fullerton—Barg. Day Matinee 10c, Eve. 15c "Borrowing Trouble" & "The Hideaway Girl"
LOGAN	Milwaukee at Sawyer—Glenda Farrell, "ADVENTUROUS BLONDE" Warner Oland, "Charlie Chan at Monte Carlo"

WEST

BALABAN & KATZ WONDER THEATERS

MARBRO Doors Open 1:30	ROBERT TAYLOR "A YANK AT OXFORD" Plus—Constance Bennett "MERRILY WE LIVE"
PARADISE	SPENCER TRACY & Joan Crawford, "MANNEQUIN" Myrna Loy—'MAN-PROOF'—Franchot Tone B&K
SENATE	Fred. March, "BUCCANEER" Sonja Henie, "Happy Landing" B&K
Central Pk.	F. March, "BUCCANEER" &—'Chan at Monte Carlo' B&K
STATE	Fredric March, "BUCCANEER" Jackie Cooper, "Boy of the Streets" B&K
MANOR	Sonja Henie, "Happy Landing" Jack Cooper, "Boy of the Streets" B&K

AMERICAN	8 N. Ashl.—"BUCCANEER" "DAREDEVIL DRIVERS"
B'DY STRAND	1611 Roosevelt—"State Police," "BUCCANEER"
JOY	1611 Roosevelt—10c to 6:30; Eve. 15c "I PROMISE TO PAY" and Jack Oakie, Carole Lombard, "FROM HELL TO HEAVEN"
CRAWFORD 19 S. Crawford / WEST END 121 N. Cicero	MICKEY ROONEY, Franchot Tone, Gladys George, "LOVE IS A HEADACHE" "CHARLIE CHAN AT MONTE CARLO"
BYRD	Cic.-Madison—"Framing Youth" Dorothy Lamour, "HURRICANE"
MARSHALL SQ.	2875 Cermak Rd.—Carrillo "Little Miss Roughneck" Fredric March, "THE BUCCANEER"
AVENUE	Cicero at Jackson—Mickey Rooney "YOU'RE ONLY YOUNG ONCE" Miriam Hopkins, Ray Millard, "WISE GIRL"
SAVOY	4346 W. Madison—Gloria Stuart "CHANGE OF HEART" Wallace Beery, "BAD MAN OF BRIMSTONE"
KEDZIE ANNEX	3210 MADISON ST. JEAN PARKER, WALTER CONNOLLY, "PENITENTIARY"
4 STAR	2418 W. Madison—Beverly Roberts, Gordon Oliver, "Expensive Husbands" Ann Sheridan, P. Knowles, "Patient in Room 18"
MADLIN	1910 W. Madison St.—All Seats 10c to 6:30. Eve. 15c "Outside of Paradise" & "Devil Saddle Legion"

MOTION PICTURES NORTH

SOUTH

BALABAN & KATZ WONDER THEATERS

TIVOLI	ROBERT TAYLOR in "A YANK AT OXFORD" & CONSTANCE BENNETT, BRIAN AHERNE, "MERRILY WE LIVE"
SOUTHTOWN	63rd-Halsted—Op. 1:30. Free Parking on Prem. CHARLIE McCARTHY, Ritz Bros., Phil Baker, "GOLDWYN FOLLIES" & Wm. Powell, "BARONESS & THE BUTLER"
TOWER	Spencer Tracy, "Mannequin" Plus Myrna Loy, "MAN-PROOF" B&K
MARYLAND	"BOY OF THE STREETS" & "Daredevil Drivers" B&K

PICCADILLY	George Brent, Margaret Lindsay "Gold Is Where You Find It" 51st-Blackstone. Also 'Romance of Louisiana' in color. Tom.! J. Barrymore, 'Bulldog Drummond's Revenge'
HARPER	53d-Harper-Lamour-Hall, 'Hurricane' & 'Romance Road,' 'Tim Tyler's Luck'
HYDE PK.	5312 Lake Pk.—"C. Chan at Monte Carlo" & 'Popeye Meets 40 Thieves'
SHAKESPEARE	43rd-Ellis—Dishes Free. GLORIA STUART "CHANGE OF HEART" & "LOVE ON TOAST"
KENWOOD	47th & Woodlawn—Peter Lorre, "THANK YOU, MR. MOTO"
MARQUETTE	63rd & Kedzie—2 FEATS. Bob Burns, 'Radio City Revels' Mickey Rooney, G. George, "Love Is a Headache"
COLONY	59th & Kedzie—2 FEATURES 'Charlie Chan at Monte Carlo' Lew Ayres, Louise Campbell, 'SCANDAL STREET'
HIGHWAY	63rd & Western—2 FEATURES "ADVENTUROUS BLONDE" Dorothy Lamour, Jon Hall, "THE HURRICANE"
RAMOVA	35TH & HALSTED. POPEYE CARTOON. FREDRIC MARCH, "THE BUCCANEER"

MOTION PICTURES SOUTH

WARNER BROS. THEATERS. For Picture Times—Phone Triangle 1500

AVALON 79th at Stony. Free Parking. 30c to 6:30. Charlie McCarthy "GOLDWYN FOLLIES" and "BARONESS and the BUTLER"

CAPITOL 79th at Halsted. Free Parking. 30c to 6:30. Claudette Colbert "TOVARICH" —plus— "BIG BROADCAST OF 1938"

STRATFORD	63rd-Halsted—G. Rogers, "STAGE DOOR" and Mickey Rooney in "DOWN the STRETCH" Tomorrow: On Stage at 9 P. M. MORRIS B. SACHS' RADIO AMATEURS
RHODES Free Parking 79th-Rhodes / JEFFERY 71st-Jeffery Free Parking	Ideal Single Feature Program! SONJA HENIE, DON AMECHE "HAPPY LANDING" Added! POPEYE CARTOON HIT!
BEVERLY	95th-Ashland—Free Parking. Popeye Cartoon Hit and FREDRIC MARCH in "The BUCCANEER"
GROVE	76th-Cott.—Chas. McCarthy Comic and "RADIO CITY REVELS" Jackie Cooper in "BOY OF THE STREETS" FREE! 2 Dishes to Ladies with 35c Ticket
OGDEN	63rd-Ashland—Don Ameche and Sonja Henie, 'HAPPY LANDING' Jackie Cooper in "BOY OF THE STREETS"
HIGHLAND	79th-Ashland—Free Parking "PARADISE for THREE" Sonja Henie, "Happy Landing," Don Ameche
COSMO	79th-Halsted—'Patient in Room 18' and "LOVE IS A HEADACHE"
SHORE 75th-Kingston / FROLIC 55th-Ellis / OAKLAND 3947 Drexel	All 3 Theatres: Ideal Single Feature Program! Dorothy Lamour, Jon Hall "HURRICANE" Added! Charlie McCarthy Comedy
LEXINGTON	Charlie McCarthy Comedy and "Love Is a Headache" Dorothy Lamour, "HURRICANE," Jon Hall
HAMILTON	'Manhattan Merry-Go-Round' and "Expensive Husbands"

MIDWAY & WOODLAWN. OPEN 1:30. DARING—EXCITING—ADULTS ONLY. "CLUB DE FEMMES" "GIRLS' CLUB" FRENCH PLAY—ENGLISH TITLES. Danielle Darrieux and 200 French Beauties and—LAW IN HER HANDS—Margaret Lindsay

RAY	2638 E. 75th—"Suzy," Fran. Tone, C. Grant "Now and Forever," Gary Cooper, Carole Lombard, 'BRIDES ARE LIKE THAT,' Anita Louise
MICHIGAN	110 E. Garfield—2 Features "CHAN AT MONTE CARLO" Dorothy Lamour, Jon Hall, "HURRICANE"
COMMERCIAL	9150 Commercial—Op. 11:30 "Daredevil Drivers" & Edna May Oliver, "Paradise For Three"
KIMBARK	6240 Kimbark—Mat. 15c Till 6:30. Walter Connolly, "Penitentiary" Host of Stars, "Manhattan Merry-Go-Round"
JACKSON PK.	67th-Stony—Opens 1:30 "RADIO CITY REVELS" Dorothy Lamour, Jon Hall, "THE HURRICANE"
CHELTEN	79th & Exchange—Wallace Beery "BAD MAN OF BRIMSTONE" Ann Sothern, "SHE'S GOT EVERYTHING"

• SUBURBAN •

EVANSTON

VARSITY	Danielle Darrieux, Chas. Boyer, "Mayerling" & "Big Broadcast of 1938" & Mickey Mouse B&K
VALENCIA	Open 1:30—Doro. Lamour, Jon Hall, "HURRICANE" B&K
CORONET	Open 1:15 Matinee. Revival Week. Today—Robt. Montgomery, "Nite Must Fall" B&K

STADIUM Now 15c 1:30 to 6:30 25c After 6:30. Last Day—"Family Affair"—Mickey Rooney, Lionel Barrymore—"Radio City Revels," B. Burns, J. Oakie "Boy of the Streets," Jackie Cooper's Greatest

NO MAN'S LAND

TEATRO DEL LAGO 2 HITS. !!!! HELD OVER !!!! "EVERYBODY SING" FANNY BRICE, JUDY GARLAND At 7:10-10:35. "Mannequin" JOAN CRAWFORD (Award Winner) SPENCER TRACY At 9:00. Also Third Dimension Thrills, "New Audioscopics"

WILMETTE

WILMETTE OPEN 1:30 20c to 6:30. A SINGLE FEATURE PROGRAM "THE BUCCANEER" FREDRIC MARCH—FRANCISKA GAAL

HIGHLAND PARK

ALCYON "HAPPY LANDING" SONJA HENIE, DON AMECHE, CESAR ROMERO

PARK RIDGE

PICKWICK SONJA HENIE, Don Ameche "HAPPY LANDING" & Frank Morgan, E. M. Oliver, "PARADISE for THREE"

HINSDALE

HINSDALE Chicagoland's One & Only Single Feature Theatre 20c. Ann Sothern, "She's Got Everything," 7:45-9:45

LOMBARD

DU PAGE Jon Hall, Dorothy Lamour "THE HURRICANE" Also Franchot Tone, G. George, "Love Is a Headache"

LA GRANGE

LA GRANGE OPEN 1:30—Franciska Gaal & Akim Tamiroff, Walt. Brennan, FREDRIC MARCH in "THE BUCCANEER"

ELMWOOD PARK

ELM 7540 GRAND AVE. "Spring Time in the Rockies" Fran. Tone, Gladys George, "Love Is a Headache"

MAYWOOD

LIDO. SPENCER TRACY, JOAN CRAWFORD "Mannequin". JUDY GARLAND, FANNY BRICE 'Everybody Sing'

FOREST PARK

FOREST MADISON at DES PLAINES. Free Parking—Frank Morgan, ROBERT YOUNG—"PARADISE FOR 3" Sonja Henie, Don Ameche "HAPPY LANDING"

AUSTIN

PARK 5960 Lake	SPENCER TRACY "CLOISTERED" "SKY DEVILS"
IRIS 15c	5:45-6:30—5743 W. Chicago Ave. Wal. Beery, "Bad Man of Brimstone" "HURRICANE"
SYMPHONY	4937 W. Chgo.—Mat. Daily "LOVE IS A HEADACHE" Dorothy Lamour, "HURRICANE," Jon Hall
AUSTIN	Bette Davis, Ian Hunter "GIRL FROM 10TH AVENUE" Dick Powell, H. Herbert, "HOLLYWOOD HOTEL"
PLAISANCE	466 N. Parkside—Wallace Beery, "BAD MAN OF BRIMSTONE" Mickey Rooney, "HOOSIER SCHOOLBOY"

OAK PARK

LAKE	Lake and Marion Sts. 2 Features. Jackie Cooper, "BOY of the STREETS" F. Morgan, M. Astor, R. Young, "Paradise for 3"
LAMAR	Marion at Lake St. "L"—3 Features. Walter Huston, "Of Human Hearts" Myrna Loy, Franchot Tone, "MAN-PROOF"
SOUTHERN	828 S. Oak Pk.—Revival Wk. Disney Academy Award Revue; IRENE DUNNE, "THEODORA"

CICERO

OLYMPIC	6136 W. Cermak Rd. Mat. 1:30. 3 Big Hits—Laurel & Hardy in "Beau Hunks," Carole Lombard, "Love Before Breakfast," Claudette Colbert, "Imitation of Life"
VILLAS	5803 W. Cermak Rd. 15c to 6:30 P. M. Silverware—DOROTHY LAMOUR, JON HALL, "HURRICANE" Glenda Farrell, "Adventurous Blonde"

BERWYN

NEW RITZ	6343 W. Roosevelt. Op. 7:00 P. M. Tangoware—DOROTHY LAMOUR, JON HALL, "HURRICANE" JACK OAKIE, "RADIO CITY REVELS"
BERWYN	OPEN 1:30—Jackie Cooper in "BOY of the STREETS"—Plus FREDRIC MARCH in "BUCCANEER"

Emily Baker Is Engaged to John Norman

[Continued from page 23, column 1.]

have included Mrs. Robert Cabell, Mrs. J. Lufkin Tennant, Mrs. Robert H. Herbst, Mrs. William C. Jackson, Mrs. Chauncey B. Borland, Mrs. Howell B. Erminger, Mrs. Frederic W. Upham, Mrs. William B. Hale, Mrs. Chauncey McCormick, Mrs. John Paul Welling, Mrs. Wade Fetzer, Mrs. Frederick M. Schmidt, Mrs. Henry Bartholomay, Mrs. Bartholomay Osborne, Mrs. Charles B. Goodspeed, Mrs. Rawleigh Warner, Mrs. Albert A. Sprague, Mrs. D. Mark Cummings, Mrs. Frederick Stock, Mrs. Robert R. McCormick, Mrs. Cecil Barnes, Mrs. Oliver S. Picher, Mrs. Theodore Hardeen Jr., Mrs. Henry B. Vanzwoll, and Mrs. Louis E. Laflin.

The Frank W. Hortons of Buffalo, Wyo., will give a party at the Stevens hotel today from 4 to 7 o'clock to "dispense western cheer" to those who have been vacationed with the Hortons at the HF Bar ranch.

Series of Lectures to Benefit Cradle.

Dr. Horace J. Bridges will give his usual course of post-Lenten lectures for the benefit of The Cradle. This year all lectures will be given in the evening. The women in charge found last year when they experimented with an evening lecture that men were even more interested than women.

The first lecture will be given next Tuesday night at 8 o'clock and the subject will be "Goliath—A True Picture of Fascism." All four lectures will be given at the Georgian hotel in Evanston.

Tickets to a lecture Dr. Glenn Frank will give on Tuesday evening, April 26, at Thorne hall for the benefit of the Passavant hospital have been selling so well that members of the Women's Aid society of the hospital feel that any one wishing to hear Dr. Frank had better make an early application for the few tickets that remain.

Among the dinner parties planned to precede the lecture is one Mr. and Mrs. Walter R. Kirk will give at which Dr. and Mrs. Frank will be the especial guests. Also entertaining at dinner that night are the Robert J. Dunhams, the Ralph Shaws, the Frank E. Wilhelms, Mrs. Alden B. Swift, the Mark Trudes, Mr. and Mrs. Gardiner B. Van Ness, the Bryan S. Reids, Mrs. William Cawley, and the Robert J. Thornes.

Luncheons to Aid Woman's Symphony.

Following the annual meeting of the Woman's Symphony Orchestral association next Monday the new board will make plans for a series of musical luncheons and teas in Chicago and the suburbs, to be given at regular intervals all summer.

Mrs. James G. Shakman, who was chairman of the association's recent and successful "All in a Day" benefit, will plan and direct the new series of parties.

Because there is so much musical talent among the association members, it is likely that the president, Mrs. Royden J. Keith [Marie Morrisey], Mrs. Gifford Caldwell, and other board members may appear on the musical programs for the summer. Two new groups are to be formed within the personnel of the Woman's Symphony orchestra. They will be called the Woman's Little Symphony of Chicago and the Woman's Sinfonietta of Chicago.

Italy America Society to Hear Talk on Artists.

Members of the Italy America society will meet at 11:30 o'clock this morning at the Arts club to hear Ivo and Francesca Meucci discuss the artists represented in an exhibition of contemporary Italian painting at the club. Luncheon will be served following the program.

The Chicago Wells College club will meet for its annual spring luncheon today at the Glen View club. Mrs. Kenneth F. Clark of White Plains, N. Y., an alumnæ trustee, will be the especial guest. She is visiting Mrs. C. A. Bunnell in Evanston.

The woman's board of the Salvation Army is giving a tea at the Valentine galleries, 1448 Lake Shore drive, Thursday afternoon to view 18 Lohan carvings that L. L. Valentine recently has added to his collection. The carvings were brought out of China by Miss Genevieve Myers just before the bombing of Tientsin last summer, and are believed to be more than 175 years old.

Mrs. Charles S. Clark is chairman of the committee for the party. Mrs. Pauline Palmer will serve as docent for the paintings on exhibition; Miss Anna Lynch will lecture on the miniatures, and Miss Sadie Feika will explain the ivory Lohans.

Mrs. Eliot Goss to Visit Parents.

Mrs. Eliot Goss, the former Lucy Stone, is arriving today from her home in Waterbury, Conn., to visit her parents, the John Sheppard Stones. She will bring her two children, Mary Dana and Porter, the latter of whom will be paying his first visit to Chicago. They will be here about two weeks.

Col. and Mrs. Harold G. Sperling, who have been at the Churchill during the winter, will open their home at 20 Westleigh road in Lake Forest this week.

News from Sea Island, Ga., concerns the tennis prowess of Kenneth S. Templeton, who last week won a round robin tournament playing with Miss Edith Prosser of New York. Mr. and Mrs. Templeton and their family, who were staying at the Cloister, have moved to a cottage nearby for the rest of their visit.

HAROLD TEEN—THE BIG BROADCAST!

Light Musical Programs Hold Fans' Interest

BY LARRY WOLTERS.

While Charlie McCarthy and Toscanini, not to mention those Hollywood extravaganzas trailing clouds of glamor, garner a lot of space in radio columns, there is a modest type of radio show, though giving much enjoyment, which seldom provokes any comment. That is the all-musical program featuring familiar melodies by singers that are not quite in the front page class.

A Rockford girl writes complaining because there has been no attention calling to this type of attraction:

"For three years," her letter relates, "I have listened at 8 o'clock Sunday evenings to a program, Manhattan Merry-Go-Round. In that time I have never seen any mention of it in your column or in Radio Polls. Yet for snappy music and different singing—in French and English it can't be beat . . . I am sure quite a few listeners will agree that by 8 o'clock Sunday nights they are tired of comedians, no matter how good. This music just hits the spot."

The young lady is right. After a parade of Joe Penner, Georgie Jessel, Jack Benny, Phil Baker, the Stroud Twins, Charlie McCarthy & Co., Manhattan Merry Go Round, and the show that follows it, the Album of Familiar Music is balm to the ears.

Music is the one form of entertainment that is completely suited to radio—possibly it's the only type that is. It probably has a wider acceptance among listeners than any other type of radio fare.

And yet because so few persons are articulate on musical matters, even though fully appreciating them, there is little of the discussion that the comedians, the Hollywood coterie, or even the swing swamis provoke.

The fact that so many sponsors of light classical or familiar music stay on the air year after year—many of them never even deserting the air during the summer months as the comedians' patrons generally do—must be a sound indicator that they satisfy.

Among the programs of this general type are the Monday evening tire sponsored series which has featured Richard Crooks during the winter and which now is in the hands of Margaret Speaks and Alfred Wallenstein's orchestra; Melodies from the Sky [9:30 Wednesdays on W-G-N-Mutual] with Harold Stokes, Arthur Wright and other soloists and choral group; Waltz Time with Frank Munn's fine tenor voice; the Hour of Charm with Phil Spitalny's expert feminine orchestra and choral group; the concert hour on Friday evenings featuring Lucille Manners as soloist, the Revelers and Frank Black's music; the Contented hour [Monday, 9 p. m. on WMAQ], with Marek Weber's Viennese arrangements, and Maria Kurenko as soloist; Marion Talley's Sunday afternoon recitals, Benay Venuta's hour on Mutual Saturday afternoons.

And of course, there are such fine concerts as Henry Weber's Pageant of Melody and Concert Revues in which the light classics, old familiar works and the best in operatic fare all have their share. There are also the NBC Promenade concerts featuring Roy Shields and soloists, a fine series, too.

The daytime hours, of course, are pretty well crammed with serial dramatic stuff, but you can find now and then rather acceptable musical fare: Edward Davies and Joe Gallicchio's orchestra, Harold Turner at the Piano, Len Salvo at the organ, the Damrosch music appreciation hour, the Rochester orchestra concerts, and Words and Music, just to mention a few that come to mind.

Salvation Army Honors Mrs. C. K. Corsant Today

In recognition of her many years of service to the Salvation Army, Mrs. Charles K. Corsant will be presented with an illuminated scroll at a luncheon today at the army's home and hospital, 5040 North Pulaski road. Lewis E. Myers, chairman of the Salvation Army board, will make the presentation, and Commissioner W. A. McIntyre, head of the army in the central states, will be among the speakers. Mrs. Corsant, who now lives in California, was the only woman on the army board for 10 years. She was founder and first president of the women's division of the board.

VOTE TODAY
Polls Open 6 A.M. to 5 P.M.

TODAY'S RADIO BROADCASTS

[CENTRAL STANDARD TIME.]
ON SHORT WAVES.

ROME—6:30 p. m.—Tuesday Symphonies; "Artisanship under Fascism," a talk. 2RO, 31.1 m., 9.63 meg.; IRF, 30.5 m., 9.83 meg.; IQY, 25.31 m., 11.90 meg.

PRAGUE—7:00 p. m.—Variety program; English talk. OLR, 31.4 m., 9.55 meg.

LONDON—7:00 p. m.—The Grosvenor House Dance band. GSP, 19.6 m., 15.31 meg.; GSD, 25.5 m., 11.75 meg.; GSC, 31.3 m., 9.58 meg.; GSB, 31.5 m., 9.51 meg.

LONDON—8:30 p. m.—"America Speaks:" "The Position of the Negro," a talk by Elmer Carter. GSD, 25.5 m., 11.75 meg.; GSC, 31.3 m., 9.58 meg.; GSB, 31.5 m., 9.51 meg.

BERLIN—9:15 p. m.—Bulgarian artists will play Bulgarian music. DJD, 25.4 m., 11.77 meg.

CHICAGO WAVE LENGTHS.

W-G-N—720	WAAF—920	WWAE—1200
WIND—560	WCFL—970	WSBC—1210
WMAQ—670	WMBI—1080	WGES—1420
WBBM—770	WSBC—1080	WHFC—1420
WLS—870	WJJD—1130	WHIP—1480
WENR—870		

A. M.
6:45—W-G-N—Good Morning Program.
7:00—W-G-N—California Sunshine.
WAAF—Breakfast Express.
WBBM—Dawn Salute.
WMAQ—Suburban Hour.
WLS—Julian Bentley.
WCFL—You Gotta Get Up.
7:15—WLS—Evelyn and Hilltoppers.
WBBM—Morning Matinée.
7:30—W-G-N—The Music Box.
WLS—Morning Devotions.
WJJD—Christian Science Program.
WBBM—Musical Clock.
7:45—WLS—Jolly Joe's Pet Pals.
8:00—W-G-N—"Everyday Words."
WMAQ—Your Neighbor.
WLS—Hal Culver and H. Peterson.
WCFL—Breakfast club.
8:05—W-G-N—Good Morning Program.
8:15—W-G-N—Jean Abbey—Home Marketing Hints.
WLS—DeZurik Sisters.
8:30—W-G-N—Victor Lindlahr.
WLS—Julian Bentley.
WMAQ—Whistler and His Dog.
WBBM—Road of Life.
8:45—WLS—Chuck, Ray, and Christine.
WMAQ—Dan Harding's Wife.
WJJD—Talk on "Control of Cancer."
WBBM—Linda's First Love.
9:00—W-G-N—Martha Crane and Helen Joyce.
WMAQ—Mrs. Wiggs.
WBBM—Pretty Kitty Kelly.
9:15—WBBM—Myrt and Marge.
WAAF—Rhythm Rhapsody.
WLS—Margot of Castlewood.
WMAQ—John's Other Wife.
9:30—W-G-N—Get Thin to Music [MBS].
WLS—Attorney-at-Law.
WCFL—Josh Higgins.
WJJD—Illinois Medical society.
WIND—Eb and Zeb.
WBBM—Emily Post.
9:45—W-G-N—Dr. Friendly, drama.
WMAQ—The Woman in White.
WCFL—Bittersweet Melodies.
WJJD—Sentenced Men.
10:00—W-G-N—Beauty Clinic.
WAAF—Memory Lane.
WJJD—Stringin' Along.
WLS—Mary Marlin.
WCFL—Viennese Ensemble.
WMAQ—David Harum.
WIND—Municipal Court.
WBBM—Mary Lee Taylor.
10:15—W-G-N—Bachelor's Children [MBS].
WMAQ—Backstage Wife.
WCFL—Popular Waltzes.
WLS—Pepper Young's Family.
WBBM—Editor's Daughter.
10:30—W-G-N—Painted Dreams.
WMAQ—Home Makers' Exchange.
WCFL—Peekers in the Pantry.
WIND—Speaking of Love.
WBBM—Big Sister.
WLS—Vic and Sade.
10:45—W-G-N—Stella Dallas.
WMAQ—Dorothy Crandall, pianist.
WLS—Gospel Singer.
WBBM—Aunt Jenny's Stories.
WJJD—Sons of Pioneers.
11:00—W-G-N—Piano Parade.
WJJD—Bureau of Missing Persons.
WHIP—"The Human Side."
WLS—Short Stories.
WMAQ—Girl Alone.
WBBM—Mary M. McBride.
WCFL—Young Widder Jones.
WIND—Sketches in Melody.
11:15—W-G-N—Morning Melodies.
WMAQ—The O'Neills.
WCFL—Bailey Axton, tenor.
WHFC—Bing Crosby Recordings.
WBBM—Goldbergs.
WAAF—Don Bolt, commentator.
WLS—Don and Helen.
WJJD—Criminal Court Interviews.
11:30—W-G-N—Quin Ryan's News Comment.
WMAQ—Farm and Home Hour.
WCFL—Rosa Lee, songs.
WBBM—Helen Trent.
WGES—Sunshine hour.
WLS—Ma Perkins.
WIND—Harry Zimmerman, organist.
WJJD—Safety court.
11:45—W-G-N—Way Down East.
WBBM—Our Gal Sunday.
WLS—Markets.
11:50—WAAF—Sweet and Slow.
Noon—W-G-N—Man on the Street.
WMBI—Midday Gospel hour.
WHIP—Southtown Church hour.
WAAF—Symphonic hour.
WLS—Dinner Bell program.
WCFL—Hit revue.
WBBM—Betty and Bob.
12:15—W-G-N—Melody Time.
WJJD—Noonday Service.
WCFL—Betty and the Escorts.
WBBM—Hymns of All Churches.
12:30—W-G-N—Markets.
WMAQ—Words and Music.
WBBM—Arnold Grimm's Daughter.
WLS—Henry Hornbuckle.
12:35—W-G-N—Midday service; Conrad Bergendoff, President Augustana college, Rock Island.
12:45—WBBM—Valiant Lady.
WHFC—Musical Varieties.
WLS—Voice of the Farm.
1:00—W-G-N—Harold Turner, pianist [MBS].
WHIP—Movie Tunes.
WLS—School Time.
WBBM—Manhattan Mother.
WIND—Italian hour.
WMAQ—Fun in Music.
WAAF—Joy Fairman.
WCFL—Theater Lobby Chats.
1:15—W-G-N—Reveries [MBS].
WBBM—The O'Neills.
WLS—Melody Parade.
WJJD—"You Can't Tell the Truth."
WCFL—Spotlight program.
1:30—W-G-N—June Baker, home management.
WCFL—Music Guild.
WIND—Safety Talk.
WMAQ—Fort Pearson.
WBBM—Man on the Street.
WLS—Grain Markets.
1:45—W-G-N—Len Salvo, organist.
WMAQ—Clean-Up week: Talk.
WJJD—Baseball.
WLS—John Brown, pianist.
WHFC—Bing Crosby Recordings.
2:00—W-G-N—Varieties.
WHIP—Musical Travelog.
WMAQ—Pepper Young's Family.
WJJD—White Sox vs. Pirates.

Today's Features

ON W-G-N.

Margery Graham.

Election returns and the fourth game of the Stanley cup series between the Chicago Blackhawks and the Toronto Maple Leafs of the National Hocky league will be offered W-G-N listeners as the highlights of today's programs. The election returns will be presented throughout the evening hours with Quin Ryan giving bulletins from the news department of THE CHICAGO TRIBUNE. All of W-G-N's evening programs are subject to interruption for election news.

The hocky match will be broadcast by Bob Elson, starting at 10 p. m., when a portion of the second and all of the final period will be aired.

At 1:30 p. m. Miss Clara Knecht, director of educational features for the Cole Brothers' circus, will be interviewed by June Baker on her Home Managament program. At 9:30 p. m. The Northerners will present a program of Easter music in the W-G-N audience studio with Miss Margery Maxwell as guest soloist.

Other features:
7:30 a. m.—The Music Box with Bob Hawk.
9:30—Get Thin to Music.
3.45 p. m.—Margery Graham Book a Week.
6:45—Famous Fortunes.
7:30—The Green Hornet [MBS].
8:15—Clifton Utley on Foreign Affairs.
9—True Detective Mysteries.

ON OTHER STATIONS.
7—WBBM—Big Town: Edward G. Robinson.
7—WMAQ—Russ Morgan's music and Jack Johnstone's thrills.
7:30—WBBM—Al Jolson presents Franciska Gaal.
7:30—WLS—It May Have Happened.
7:30—WMAQ—Wayne King's music.
8—WBBM—Al Pearce's Gang with Joan Edwards.
8—WMAQ—Vox Pop.
8—WLS—Horace Heidt's Brigadiers.
8:30—Fibber McGee and Molly.
8:30—WENR—Alias Jimmy Valentine.
8:30—WBBM—Benny Goodman's Swing School.
9—WMAQ—Tales of Great Rivers, "The Mississippi."
9:45—WMAQ—Dale Carnegie.

WBBM—Tin Pan Alley.
WLS—Homemakers' Hour.
2:15—W-G-N—Jean Kings and piano [MBS].
WMAQ—Ma Perkins.
WBBM—Meet the Missus.
2:30—W-G-N—Moods in Music [MBS].
WMAQ—Vic and Sade.
WAAF—Mood in Blue.
WCFL—U. S. Marine band.
WBBM—Missus Goes to Market.
2:45—W-G-N—Good Health and Training. Illinois State Medical society [MBS].
WMAQ—The Guiding Light.
3:00—W-G-N—Musical Mail Box.
WMAQ—Lorenzo Jones.
WIND—Orchestra.
WENR—Club Matinée.
WBBM—Houseboat Hannah.
3:15—W-G-N—Songland [MBS].
WMBI—Gospel music.
WIND—Serenader.
WCFL—Afternoon Musical.
WENR—Club Matinée.
WMAQ—Mary Martin.
3:30—W-G-N—Bowie Races [MBS].
WAAF—Don Bolt.
WIND—Waltz Time.
3:45—W-G-N—Margery Graham, Book-a-week [MBS].
WBBM—Questions Before the House.
WIND—At the Tavern.
WAAF—Jimmy Kozak, pianist.
WCFL—Cadets' quartet.
WMAQ—Road of Life.
4:00—W-G-N—Lawrence Salerno and organ.
WAAF—Rhumba Beat.
WBBM—Let's Pretend.
WCFL—Dance Land.
WMAQ—Tea Time Varieties.
WENR—Bennett and Wolverton.
4:15—W-G-N—Harold Turner, pianist [MBS].
WENR—Music Circle.
WMAQ—Vagabonds' quartet.
4:30—W-G-N—Afternoon Serenade.
WBBM—Stepmother.
WENR—Radio Rubes.
WMAQ—Gallicchio's orchestra.
WAAF—Organ Melodies.
4:45—W-G-N—Johnson Family [MBS].
WBBM—Hilltop House.
WENR—King's Jesters.
5:00—W-G-N—Five o'Clock Boys [MBS].
WENR—Children's Stories.
WBBM—Kitty Keene, Inc.
WMAQ—Dick Tracy.
WIND—Stamp Man.
WCFL—"The Living God."
5:15—W-G-N—Armchair Melodies.
WBBM—Eddie House, organist.
WMAQ—Terry and the Pirates.
WENR—Don Winslow.
WCFL—Nina Dean, soprano.
5:30—W-G-N—Charlie Chan.
WMAQ—Jack Armstrong.
WCFL—Johnnie Johnston, baritone.
WBBM—Boake Carter.
5:45—W-G-N—Orphan Annie.
WIND—"Listen to Yourself."
WCFL—Jack Kelly's orchestra.
WBBM—Election Day Sightseers.

WENR—Lani McIntire's orchestra.
6:00—W-G-N—Concert orchestra.
WMAQ—Fort Pearson.
WIND—German hour.
WENR—Easy Aces.
6:15—W-G-N—Evening Serenade.
WMAQ—Vocal Varieties.
WENR—Mr. Keen, Lost Persons.
WBBM—Hollywood Screen Scoops.
6:30—W-G-N—Bob Elson's Sports Review.
WCFL—Hillbilly Music.
WMAQ—Happy Jack Turner.
WBBM—Actors' Guild, Helen Menken.
WENR—People in the News.
6:45—W-G-N—Famous Fortunes [MBS].
WMAQ—Swing and Dance Time.
WCFL—Hal Totten.
WHFC—Irish program.
7:00—W-G-N—Morton Gould's orchestra [MBS].
WMAQ—Johnny Presents.
WBBM—Edward G. Robinson.
7:15—WCFL—Jack Kelly's orchestra.
7:30—W-G-N—The Green Hornet [MBS].
WMAQ—Wayne King's orchestra.
WBBM—Al Jolson.
WLS—It May Have Happened.
7:45—WCFL—Herr Louie and the Weasel.
WIND—Talking Drums.
8:00—W-G-N—Victor Arden's orchestra and guest.
WMAQ—Vox Pop.
WCFL—Bob Smith.
WLS—Horace Heidt's Brigadiers.
WIND—Election returns.
WBBM—Watch the Fun Go By.
8:15—W-G-N—Clifton Utley on Foreign Affairs.
8:30—W-G-N—Ennio Bolognini's orchestra.
WMAQ—Fibber McGee and Molly.
WENR—Alias Jimmy Valentine.
WBBM—Benny Goodman's orchestra.
WIND—Election broadcast from Democratic headquarters.
8:45—W-G-N—Tomorrow's Tribune.
8:52—W-G-N—Sports Celebrity Parade.
9:00—W-G-N—True Detective Mysteries.
WENR—Postmaster General James A. Farley.
WBBM—Election returns.
WMAQ—Tales of Great Rivers; "Mississippi."
9:15—W-G-N—The Charioteers [MBS].
9:30—W-G-N—The Northerners.
WMAQ—Jimmy Fidler.
WBBM—Polly Follies.
9:45—WMAQ—Dale Carnegie.
WENR—Story of Business.
10:00—W-G-N—Hocky: Blackhawks vs. Maple Leafs [MBS].
WMAQ—Amos 'n' Andy.
WIND—Election returns.
WBBM—"Just Entertainment."
WCFL—American Legion.
WIND—Election returns.
10:15—WBBM—Orrin Tucker's orchestra.
WENR—Gray Gordon's orchestra.
WCFL—Ink Spots.
WMAQ—Fort Pearson.
10:30—WMAQ—Lou Breese's orchestra.
WBBM—Todd Hunter.
WIND—Fred Martin's orchestra.
WENR—Andy Kirk's orchestra.
10:45—WBBM—Election returns.
11:00—W-G-N—Sammy Kaye's orchestra [MBS].
WIND—Election returns.
WENR—Desirable Music.
WBBM—Henry Gendron's orchestra.
11:30—W-G-N—Johnny Johnson's orchestra [MBS].
WCFL—Jack Marshard's orchestra.
WBBM—Pendarvis' orchestra.
WIND—Night Club.
11:45—WENR—Bowling congress.
A. M.
12:00—W-G-N—Leighton Noble's orchestra [MBS].
WENR—Fred Ebner's orchestra.
WBBM—Election returns.
WIND—Night Watch.
12:30—W-G-N—Dance orchestra [MBS].
WMAQ—Singing Neighbor.
WENR—Frank Traumbauer's orchestra.
WBBM—Henry Gendron's orchestra.

The Housewife

If you want to avoid a lot of the mess of decorating Easter eggs this year try a trick that's new and clever. Supply yourself with a lot of the little stickers you use in home or office, and make patterns on the eggs with them.

You can get these stickers in circles, stars, ovals, and in dainty, lace paper effects. Dye the hard-boiled eggs in rich colors and then apply them as designs. Or you can put on the stickers first, dye the eggs, and then remove the little gummed seals and you'll have a pretty pattern in white.

An easy way to make a dye is simply to soak a small quantity of colored crêpe paper in warm water.

EDITH WEIGLE.

Paulist Choristers.

The Paulist Choristers will give a concert on May 1 at Orchestra hall to celebrate Father O'Malley's tenth anniversary as conductor and to inaugurate the thirty-fourth season of the Paulist choristers. The proceeds from the concert will go to the Paulist choir summer school at Land o' Lakes, Wis.

Does Beau Take You to Dinner? Its' Good Sign

BY DORIS BLAKE.

[Copyright: 1938: By The Chicago Tribune-N. Y. News Syndicate, Inc.]

Can you tell whether a man is more than just interested in a girl by the nature of his date for the evening?

Is it true that if the man is more than just interested he desires the girl's company for dinner? That if the interest is casual, anyway not at the romantic point, he merely asks her to a movie or be party to a fireside evening at home?

We suppose it would take only a man to give the proper answer. One whose business it has been for years to serve dinners to the swains and their sweethearts attempts the answers. Arnold Reuben, internationally known connoisseur and restaurateur, out of his 25 years of experience concludes that the girl taken out to dinner is better entranched in the man's good graces. A couple of hours spent in a motion picture house requires little effort on the part of maid or man to please and entertain. But a tête-à-tête over white napery is something else. It is assumed by our authority that a man would infinitely prefer to dine alone than in the company of a bore, attractively gotten up though she may be.

Reuben observes a certain traditional form of nice table behavior when the same girl is repeatedly brought out to dine. Inadequate social graces may be overlooked in the quiet of a movie house, even in the glare, din and excitement of a night spot, but never in the more intimate atmosphere of a dining place. Certain little features of table technique are formulated by Reuben out of his years of watching couples and the progress of their romances.

He advises the young woman to talk often, but never long; to adapt her table conversation to her escort; never to ask a man a question demanding an immediate answer just when he is lifting his fork to his mouth. Don't criticize the food, as it is a reflection on the taste of the man who suggested the particular restaurant. Don't demand conversation when the man is anxious to eat his food while it is hot and appetizing. Avoid any argumentative conversation at the table. Tell only stories that are short and apt. Don't fuss over the service, as this suggests an impatient temper.

Deaf Children Sing at Display of Work by Jewish Council

Deaf children, who couldn't speak a few years ago, sang a song from "Snow White and the Seven Dwarfs" yesterday for the Chicago section of the National Council of Jewish Women. It was the first demonstration of the council's educational and philanthropic program ever given in Chicago. The children have been taught through a sound system installed by the council in the Bell school.

Mrs. B. I. Morris. [Bloom Photo.]

The council's work with the foreign born was illustrated by a film and a skit in which workers from Hull House presented typical cases. Dr. Gatewood Gatewood spoke on cancer control. A number of exhibits showed the council's other educational and philanthropic activities.

Mrs. Benjamin I. Morris was elected president of the council to succeed Mrs. Harry J. Myerson. Other new officers are Mrs. Fred Bernstein, second vice president; Mrs. Isadore Pilot, recording secretary; Mrs. Samuel Herman, treasurer.

A FRIEND IN NEED

BY SALLY JOY BROWN

Activities of the Sally Joy Brown department are sponsored by Chicago Tribune Charities, Inc.

Needs Bed for Child.

Has any north side reader a child's bed which can be given to Mrs. M.? Her 3 year old daughter has just been released from a hospital for crippled children after a serious operation. Her leg is still in a cast, and as she sleeps with her older sister in a small bed both children are uncomfortable. Her mother is widowed and working for an extremely small salary.

CROSSWORD PUZZLE

HORIZONTAL

1. Stave off
6. Hence
10. Farm implement
14. Call forth
15. Carbonated drink
16. Corresponding
17. Loses color
18. Neat
19. Maintain
20. Eccentric
21. Contort
23. Surface
24. Tryout
26. Knack
27. Goal
28. Crooked
30. Merit
32. Pair
35. Unearthly
38. Cutting blade
39. Exhibit
40. Defamation
42. Oriental
44. Number
45. Obey
47. Sheets of glass
48. Consume
49. Prudent
50. Fodder
51. Secure
52. Article
54. Ill
58. Berate
61. Overwhelm
63. Sister
64. Affection
65. Smoke dust
66. Conscious
68. Extent
69. Utter
70. Meaning
71. Microbe
72. Sacred containers
73. Metal

VERTICAL

1. Place of deposit
2. Avoid by subterfuge
3. Thicknesses
4. Piece out by scanty addition
5. Repose
6. In a state of activity
7. Yarn
8. Mine entrance
9. Sweet potato
10. Sacred song
11. Molten rock
12. Augury
13. Did exist
22. Method
23. Fastener
25. String
27. Open space in a building
29. Color
31. Having lived long
32. At that time
33. Had on
34. Has
35. Serf
36. English essayist
37. Talk madly
38. Goddess of Discord
39. Corset
41. Give out
43. Resort
46. System of interlacing lines
49. Marry
50. Stitch
51. Glow
53. Loathes
55. Silly
56. Swear
57. Bend down
58. Dross
59. Center part
60. Surplus
61. Vinegary
62. Free ticket
65. Mineral spring
67. Watery

YESTERDAY'S PUZZLE SOLVED

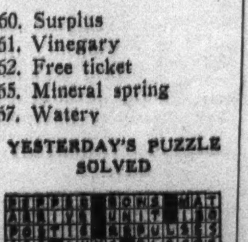

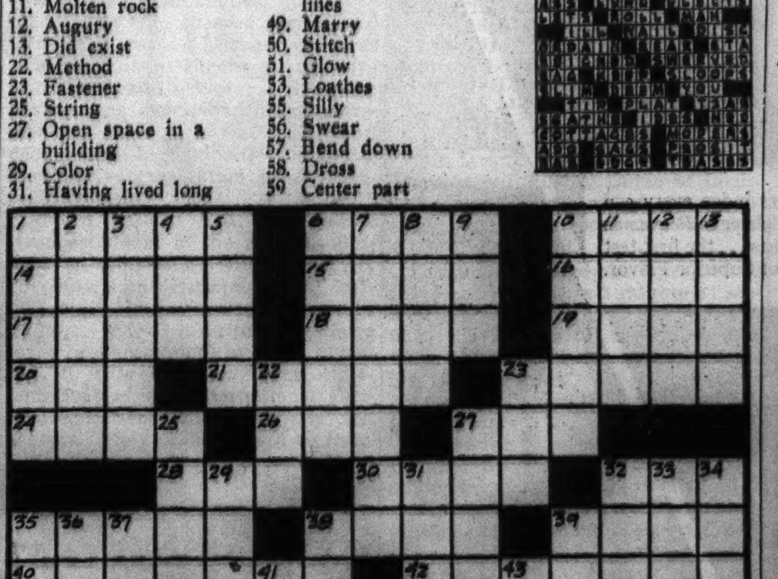

LENTEN MAIN DISH!

● A quick-cooking macaroni . . . grated cheese—in each Kraft Dinner package. Easy directions on package tell you how to make fluffy-tender macaroni drenched with rich cheese goodness . . . in 9 minutes by the clock!
9 minutes
At your food store
KRAFT DINNER
MACARONI-AND-CHEESE

INTERNATIONAL AMPHITHEATRE ♦ 43rd and HALSTED ♦ TEN DAYS COMMENCING THURSDAY NIGHT APRIL 14
COL. TIM McCOY'S REAL WILD WEST and ROUGH RIDERS OF THE WORLD
500 People ● 400 Beasts ● 1,000 Thrills
2-HOUR SHOW 2 and 8 pm daily. Free Parking for 5,000 Cars—Policed
PRICES General Admission, Children under 12, 25¢; Adults, 75¢; Reserved Seats 50¢ to All. NO HIGHER!
Tickets NOW at Lyon & Healy's and Amphitheatre

CHICAGO'S GREATEST SENSATION CRITICS RAVE
THE VOICE OF SNOW WHITE
ADRIANA CASELOTTI IN PERSON
NO MINIMUM NO COVER CHARGE
College Inn FLOOR SHOW
MATINEES WED. THURS. FRI. SAT.

Bernie CUMMINS AND HIS ORCHESTRA
MAURICE & CORDOBA "WORLD'S FAVORITE DANCERS"
Gwynne The Magician
Dorothy King ● Stanley Hickman
Abbott Dancers
The Dancing Collegians
PALMER HOUSE Empire Room

NITE CLUB ALABAM 747 RUSH ST.
HARRIET NORRIS
INEZ GAMBLE
2 BANDS
DINNER $1.50

COLOSIMO'S 2126 South Wabash
7 COURSE DINNER $1.50 with Whole BABY LOBSTER

CHICAGO STADIUM 1800 W. MADISON ST.
Starting Matinee FRIDAY APRIL 15
COLE BROS GIGANTIC CIRCUS
CLYDE BEATTY and KEN MAYNARD
FLORENZO SOMERSAULTING AUTOMOBILE and DOROTHY HERBERT
MOST DARING RIDER IN THE WORLD
1,100 PEOPLE . . . 60 ARENIC CHAMPIONS . . . 60 CLOWNS . . . 4 GREAT HERDS OF ELEPHANTS . . . 500 HORSES . . . 800 MENAGERIE ANIMALS
PRICES: 40c, 75c, $1.10, $1.65
2000 SEATS AT 40c EVERY PERFORMANCE
SEATS NOW ON SALE AT BOND'S 65 West Madison Street and Stadium Grill

AMUSEMENTS.

GRAND OPERA HOUSE Opens Tonight
POP. MATINEE TOMORROW
GUTHRIE McCLINTIC presents The STAR WAGON by MAXWELL ANDERSON
Burgess MEREDITH Lillian GISH
Eves. $1.10-$2.75. Mats. Wed.-Sat., $1.10-$2.20

SELWYN —TONIGHT at 8:40— MATS. WED. & SAT.
Mat. Tomorrow, 50c to $1.50
GEORGE ABBOTT'S ROOM SERVICE
463 LAUGHS

AMUSEMENTS.

ORCHESTRA HALL TODAY AT 2:15
CHICAGO SYMPHONY ORCHESTRA
Final Program of the Tuesday Series
FREDERICK STOCK, Conductor

GT. NORTHERN 26 W. JACKSON WABASH 8111
"BIG WHITE FOG"
Negro Drama, by Theo. Ward
FEDERAL THEATER WPA

BLACKSTONE 60 E. Balbo Pl.
"THE GREAT BARRINGTON"
HILARIOUS COMEDY by F. L. RUSSELL
Federal Theater

Enjoy Flawless Beauty
Abolish Superfluous Hair Forever by ELECTROLYSIS
The Only Safe, Permanent Way. Specialists for 26 years in this work, we are endorsed by eminent physicians.
ELLA LOUISE KELLER
ESTABLISHED 26 YEARS
Suite 2405, 55 E. Washington St. Central 6448
CHICAGO • NEW YORK • MINNEAPOLIS

THE ORIGINAL ECRU OR CREAM CURTAIN TINT IN TABLET FORM
PRO-DURA
30 BEAUTIFUL COLORS
10¢ a tablet
O. P. RUBARD & CO., MFR. Chicago, Ill.

BEFORE FILLING, every single Bowman milk bottle is seven-times washed, brushed, rinsed and completely sterilized, to give you the Milk of Superior Flavor.
GLISTENING CLEAN. Bowman Milk goes to the pasteurizers from drums of stainless steel always kept glistening clean to give you the Milk of Superior Flavor.
WITH MILK—EXTRA CARE
MEANS FINER FLAVOR
HERE'S WHAT
BOWMAN DOES
—to give you the
Milk of
Superior Flavor!
BOWMAN'S "AUTOMATIC WATCHMAN" protects flavor. It would stop pasteurization instantly if the temperature changed even as little as one-half a degree.
THE BUTTER FAT SAMPLE. Each Bowman farmer's milk is daily sampled . . . for laboratory testing of richness, and purity, to give you the Milk of Superior Flavor.
SCIENCE ON GUARD. Every single delivery of Bowman Milk must pass the most rigid laboratory tests for purity and richness, to give you the Milk of Superior Flavor.
SUPERIOR 6800? I'D LIKE TO TRY BOWMAN MILK. TOMORROW MORNING, YES. THE ADDRESS IS...
EXPERTS with keen noses judge every can of milk that dairymen deliver to Bowman's country receiving stations . . . the first test to give you the Milk of Superior Flavor.
A CONSTANT CHECK ON TEMPERATURE. All during bottling, Bowman makes an accurate temperature test every fifteen minutes, to give you the Milk of Superior Flavor.
IT'S AS SIMPLE AS THAT TO START GETTING
THE MILK OF SUPERIOR FLAVOR

Chicago Daily Tribune
THE WORLD'S GREATEST NEWSPAPER
TUESDAY, APRIL 12, 1938.

BETTER DRIVING! SEE TRIBUNE Want Ads

HAWKS SEEK TO CLINCH STANLEY CUP TONIGHT

CUBS BEAT BROWNS, 6-3; WHITE SOX WHIP PIRATES, 7-4

THE GUMPS—PUTTING ON THE ACT

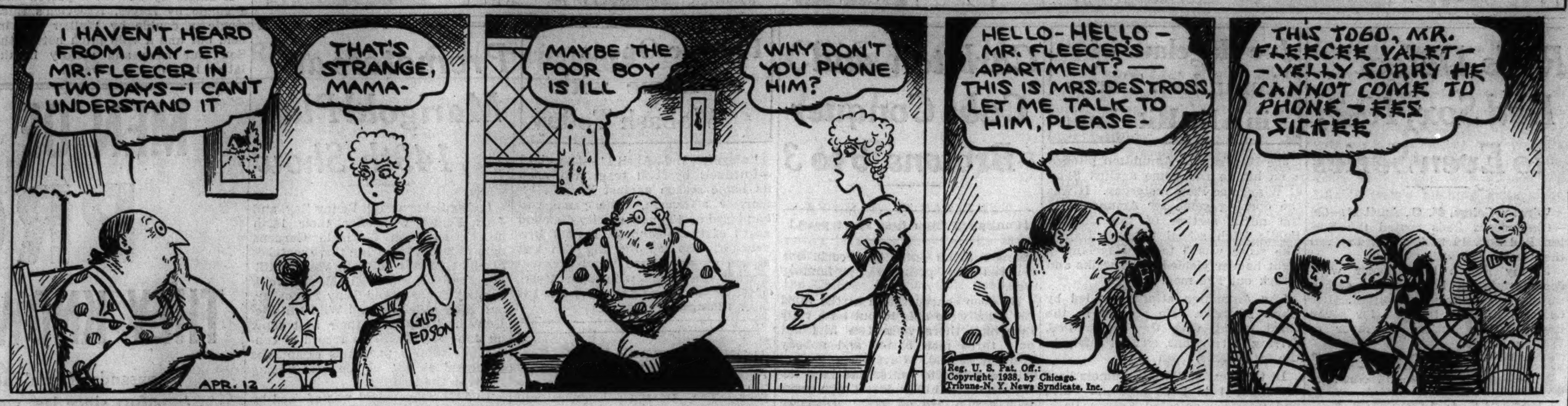

CARLETON HOLDS SLUGGING FOES TO EIGHT HITS

Triple by Demaree Breaks Up Game.

BY IRVING VAUGHAN.
[Chicago Tribune Press Service.]

Fort Worth, Tex., April 11.—Tex Carleton today introduced himself as the first Cub pitcher with enough 1938 stamina to withstand the rigors of the nine inning route. Possibly because he was inspired by the presence of a thousand or more of his home town citizens, the pitching slat not only went the distance but handled his chores so skilfully his Chicago mates scored a 6 to 3 victory over the Browns from St. Louis.

To make the afternoon an all round success, the Cubs gave Buck Newsom, the chesty American league tourist, a beating. They pounded him for nine hits and a total of thirteen bases during his seven inning régime. Some of the hits decidedly were phony, but the Cubs never object to such minor details if in their favor.

St. Louis Hits for Distance.

Carleton also developed a fondness for extra base drives by the enemy. He surrendered only eight hits, which were pretty well scattered, but the batch included two homers and three doubles. The homers, produced by Buster Mills and Harlond Clift, and one of the doubles made by Newsom accounted for all of the Brown runs. It's possible that all this extra base tapping, not only by the American leaguers but by the Cubs as well, may be attributed to the new so-called dead National league ball which was in use.

Because Carl Reynolds, who had been performing in left field since Augie Galan, the regular occupant, submitted to an eye operation, hadn't done any hitting, there was a freshman in the position today. He was Herman Coaker Triplett, the Southern association graduate. Triplett assisted in the Newsom ceremony with a single which helped score two runs in the second and a fly ball which drove in another in the sixth. As Galan, now with the squad, will need at least a week to get himself in trim, the Triplett experiment will continue. It may even go beyond the start of the season if he hits during the interval or Galan doesn't recover.

Buck Has Some Trouble.

Newsom showed all his splendor in the first inning, but his troubles in the second were numerous, although only two Cubs scored. The activity started with Hack going to second on a scratch hit and Clift's bad throw after one was out. Triplett singled to left and Hack dashed home. Jurges singled to right. Newsom tossed up a slow ball to O'Dea, who slapped it right back past Buck's enormous feet for a single, Triplett scoring and Jurges taking third. Carleton's ambition to show his fellow townsmen he could hit resulted in three strikes. Hack then walked, filling the bases, and Herman fouled to Heath.

It took the Browns quite a while to get their first hit. Carleton set down three of them in order in the opening inning. In the second, with one out, Clift walked and stole second. After Mazzera had grounded out Heffner also walked, but the threat went no farther. After two were out in the third Carleton turned charitable again and walked McQuinn. Kress then singled to center for the American leaguer's first hit. Carleton turned loose a very wild pitch which entitled the two

[Continued on next page, column 4]

Nice Going, Tex

ST. LOUIS.	AB	R	H	RBI	P	A	E
Mills, lf	5	1	2	1	1	0	0
McQuinn, 1b	3	0	0	0	13	1	0
Kress, ss	5	0	1	0	2	5	0
Bell, rf	4	0	0	0	1	0	0
Clift, 3b	3	1	2	1	0	3	1
Mazzera, cf	4	0	2	0	1	0	0
Heffner, 2b	2	0	0	0	1	2	0
Heath, c	3	0	0	0	4	1	0
Sullivan, c	1	0	0	0	1	1	0
Newsom, p	3	1	1	0	0	0	0
Linke, p	0	0	0	0	0	1	0
	*34	3	8	2	24	14	1

CHICAGO.	AB	R	H	RBI	P	A	E
Hack, 3b	2	0	0	0	3	0	0
Herman, 2b	3	1	0	0	3	0	0
Cavarretta, 1b	3	1	2	1	5	1	1
Demaree, rf	4	1	3	1	3	0	0
Marty, cf	3	1	1	0	2	0	0
Triplett, lf	4	1	1	2	4	0	0
Jurges, ss	4	0	2	0	2	4	0
O'Dea, c	4	0	1	1	4	0	0
Carleton, p	2	1	0	0	1	2	0
	29	6	10	5	27	7	1

*Harshany batted for Newsom in eighth.

St. Louis	000 020 010—3
Chicago	020 001 30*—6

Sacrifices—Heffner, Marty. Two base hits—Clift, Newsom, Demaree, Cavarretta, Mazzera, Jurges. Three base hit—Demaree. Home runs—Mills, Clift. Stolen base—Clift. Double plays—Heffner to Kress to McQuinn, 2. Left on bases—St. Louis, 9; Chicago, 6. Struck out—Newsom, 4; Carleton, 4. Bases on balls—Newsom, 4; Carleton, 4. Hits—Newsom, 9 in 7 innings; Linke, 1 in 1. Hit by pitcher—Newsom [Hack]. Wild pitch—Carleton. Losing pitcher—Newsom. Time—2:14. Umpires—Grieve, Pinelli and Rommel.

On Right Track

PITTSBURGH.	AB	R	H	RBI	P	A	E
Sands, cf	4	0	0	0	2	0	0
P. Waner, rf	4	3	2	0	4	0	0
Rizzo, lf	4	0	2	1	0	0	0
Vaughan, ss	3	0	0	0	1	2	0
Suhr, 1b	4	0	1	1	11	0	0
Todd, c	4	0	0	0	4	0	1
Brubaker, 3b	4	1	1	0	0	2	0
Young, 2b	4	0	2	0	2	3	0
Swift, p	2	0	0	0	0	2	0
Heintzelman, p	1	0	1	1	0	2	0
	34	4	9	3	24	11	1

CHICAGO.	AB	R	H	RBI	P	A	E
Hayes, 2b	5	1	1	1	5	7	1
Kreevich, cf	4	2	3	0	2	3	0
Walker, rf	3	2	1	2	1	0	1
Radcliff, lf	4	0	0	0	1	0	0
Kuhel, 1b	3	1	2	1	8	1	0
Owen, 3b	4	0	0	1	2	4	0
Landrum, ss	0	0	0	0	2	0	1
Martin, ss	3	0	0	0	1	1	1
Sewell, c	4	1	2	0	5	1	0
Lyons, p	2	0	0	0	0	1	0
*Thompson	1	0	1	0	0	0	0
Dietrich, p	1	0	0	0	0	1	0
	35	7	10	5	27	19	4

*Batted for Lyons in 5th.

Pittsburgh	100 101 100—4
Chicago	000 003 40*—7

Sacrifice—Dietrich. Two base hits—P. Waner [2], Kuhel [2], Thompson, Brubaker, Walker. Stolen base—Kreevich. Double plays—Owen to Hayes to Kuhel [2]. Left on bases—Pittsburgh, 4; Chicago, 5. Struck out—Swift, 1; Dietrich, 3; Lyons, 3. Bases on balls—Heintzelman, 2; Lyons, 1. Hits—Swift, 3 in 5 innings; Lyons, 3 in 5; Dietrich, 6 in 4; Heintzelman, 7 in 3. Hit by pitcher—Swift [Martin]. Wild pitches—Heintzelman [2]. Winning pitcher—Dietrich. Losing pitcher—Heintzelman. Passed balls—Sewell, Todd. Time—1:31. Umpires—Reardon and Geisel.

Miss Tomska Wins A. A. U. Swim Title

Halina Tomska, 19 year old girl from the Detroit Athletic club, won the Women's National A. A. U. 100 yard free style swimming championship last night in the Medinah club pool, breaking the meet mark by five-tenths of a second in beating a field which included the defending champion, Claudia Eckert of the Shawnee Country club, Wilmette.

Arlite Smith of Medinah successfully defended her low board diving championship in the other national event on the program, moving through the five required and five optional dives with grace and assurance to total 121.1 points.

Miss Tomska Takes Lead.

In winning the 100 yard title Miss Tomska, who was touched out by Miss Eckert last year and finished fourth in 1936, took the lead from Elizabeth Ryan on the second lap and held it until the finish. Miss Eckert's drive on the final lap touched out Miss Ryan. The winner's time was 1:01.3, as compared to the old meet record of 1:01.8 set by the defending title holder.

Otto Jaretz Wins.

Two Central A. A. U. 500 yard senior free style titles were decided. Otto Jaretz, Lane Tech High school youth swimming for the Medinah club, took the men's event and Jayne Stickrod of Medinah won the women's race. In an exhibition John Howard of Chicago went 413 feet under water as against the listed mark of 320 feet. He was under 2 minutes 2 seconds.

The summaries:

NATIONAL A. A. U. EVENTS.

100 YARD FREE STYLE—Won by Halina Tomska, Detroit A. C.; Claudia Eckert, Shawnee Country club, Wilmette, Ill., second; Elizabeth Ryan, Women's Swimming association, New York, third; Patricia McWhorter, Newark, N. J., Women's A. C., fourth; Virginia Hopkins, Los Angeles A. C., fifth. Time, 1:01.3 [new meet record. Old mark, 1:01.8, by Claudia Eckert].

LOWBOARD DIVING—Won by Arlite Smith, Medinah club, Chicago; Barbara Cook, Indianapolis A. C., second; Martha Blair, Battle Creek, Mich., Swim club, third; Jeanne Smith, Kansas City A. C., fourth. Points, 121.1.

CENTRAL A. A. U. EVENTS.

SENIOR MEN'S 500 YARD FREE STYLE—Won by Otto Jaretz, Medinah club, Chicago; Irving McCaffery, unattached, Chicago, second; Chuck Wilson, Medinah club, Chicago, third. Time, 5:48.

SENIOR WOMEN'S 500 YARD FREE STYLE—Won by Jayne Stickrod, Medinah club, Chicago; Lois Wenzel, Shawnee Country club, Wilmette, Ill., second; Muriel Berndt, Medinah, third. Time, 7:08.2.

VOTE TODAY
Polls Open 6 A.M. to 5 P.M.

PITCHERS PITCH, HITTERS HIT, SO SOX WIN, 7 TO 4

Lyons and Dietrich Curb Pirates at Last.

BY EDWARD BURNS.
[Chicago Tribune Press Service.]

Fort Smith, Ark., April 11.—Ken Heintzelman, youthful Pirate lefty, today proved just the tonic the doctor ordered for the jittery White Sox. They hopped on Kenneth for seven runs in the sixth and seventh innings for their end of their first victory over the Pirates, which was settled by a score of 7 to 4.

Before Kenneth arrived the Sox were the same palsied lot the Pirates pushed over in Fort Worth and Dallas. During the five innings Bill Swift worked, their offense was three hits and their defense, behind Ted Lyons' three hit pitching in the same span, included four sloppy errors, lifting their total for their last four games to eighteen. But everything was straightened out by the aforsesaid young lefty. From the fifth on they resembled major leaguers. The fact they were hitting Heintzelman was not significant perhaps. But the fact they quit looking like class X bushers afield was encouraging.

Even the Gate's Big League.

Marvin Owen and Mike Kreevich, who have escaped the defensive swoons, except for one lapse by Mike yesterday, contributed the best fielding thrills of the spring for the first capacity crowd of the season, some of whom paid $1.70 tops to get in, an all-time high for exhibition admittance in so far as the records of this department are concerned.

Lyons' pitching was swell, especially when one considers the clownish antics behind him. Bill Dietrich was all right, too. He gave up six hits, but two of the three the Pirates executed for a run which put them ahead in the first of the seventh, were scratchy.

The victory today was the first the Sox have scored this spring over any team other than the Cubs. Their tabulation now shows six victories to only thirteen defeats. The lads will head westward again tonight and will play the Pirates in Shawnee, Okla., tomorrow.

Landrum Is Injured.

At the start of the game the White Sox showed signs of having been frightened very much in a clubhouse meeting which Manager Jimmy Dykes held just before the contest. Landrum took a lusty kick at Sands' grounder, but Kreevich recovered the ball in center field and threw to Landrum in time to get Sands at second. Landrum, however, got his instep in front of Sands' spikes, a misfortune that brought his retirement at the end of the inning. Paul Waner was safe when Walker dropped his easy fly and stopped at second on Rizzo's single to right. Vaughan forced Rizzo after which P. Waner scored on a passed ball. Vaughan tried to get from first to third on the same passed ball, but was out at third, Lyons to Owen.

Hayes committed the third White Sox error on Suhr's grounder at the start of the third, but Owen launched a double play and Brubaker fanned.

Paul Waner opened the fourth with the first of his doubles to left center, took third on an infield out and paused while Lyons gave up his only pass, to Vaughan. P. Waner scored on Suhr's long fly, but when Vaughan sought to take second he was doubled, Kreevich to Hayes.

Sox Open Up.

The third Sox double play in the fifth pulled them out of the trouble precipitated by Martin's error and Young's hit. Waner scored the Pirates' third run in the sixth, Dietrich's first inning. With one down Paul knocked his second double and scored on Rizzo's second single.

Heintzelman arrived in the sixth and soon proved a Sox benefactor. Kreevich singled to center and Walker walked. Radcliff fouled to Suhr, but Kuhel smashed his second

[Continued on next page, column 7]

Getting Set to Stop Hawks' Push Toward Title

Two Toronto Maple Leaf players talk over strategy with their manager on the eve of the fourth game of their Stanley cup series with the Blackhawks. Left to right: George Parsons, Bill Thoms, and Manager Connie Smythe. [TRIBUNE Photos.]

Red Horner of the Leafs, storm center in much of the rough play that has marked the series.

COL. HOWARD HAS ANSWER FOR ALL REQUESTING TIPS

BY FRENCH LANE.

Col. Maxwell Howard, owner of Stagehand, the Kentucky Derby favorite, is endeavoring to whip himself into shape at his Miami Beach home for his journey to Churchill Downs and a big Derby week.

But. Col. Howard's training work is being delayed quite a lot.

People from all parts of America and from some points in Europe are writing him. They ask just one question. "Shall I bet on Stagehand in the Derby?"

Col. Howard would like to tell them all to go ahead and wager tomorrow morning's breakfast money on his colt, but he refrains.

Begins a Sad Tale.

Instead he relates the following incident of the time he was cured of ever telling anyone to wager on one of his horses:

"A boyhood friend of mine, William Carlile, had become Chicago postmaster. Naturally I was pleased with his appointment.

"I knew Bill liked horses and liked to wager on them now and then. I had kept one horse in my stable under cover for two years in order to make a killing.

"Finally I told my trainer to have the horse ready for a race on the closing day at that particular track on which we were racing in New York. The day before the race the trainer wired me the horse was ready. I thought it would be nice to let my friend Carlile in Chicago know about it.

They Knew a Good Thing.

"I sent him the following telegram:
"'Bet the golden goblets from which your ancestors drank on my horse today. Mortal cinch.'

"The telegram was phoned to Mr. Carlile at the Chicago postoffice. Some one at the switchboard knew the meaning. Seven thousand employés of the postoffice scattered the good thing all along their routes.

"Carlile's wife was giving a card party for 150 women at the Chicago club and all the guests wagered heavily. They told their friends about it. The friends also bet.

"My horse was last away from the post. He was last at the finish. Not a word came the next day from Carlile in Chicago. I was beginning to make myself believe he had paid no attention to my tip. Finally at the end of three weeks I received this telegram from him:

"'They're still dragging my friends' bodies out of the lake.'"

And the Derby favorite's owner concludes:

"There isn't anything so uncertain as a horse race."

STAGEHAND ON SCENE.

Louisville, Ky., April 11.—(AP)—Stagehand arrived in Louisville today, ten hours late because the entourage missed a train connection at Kansas City.

"He made the trip in nice shape," Trainer Earl Sande said.

Poland and Hungary Tie; Point for Golden Gloves

BY ARCH WARD.
[Chicago Tribune Press Service.]

BUDAPEST, Hungary, April 11.—Hungary and Poland today presented to Europe their candidates for the team which on May 18 will meet Chicagoland's best fighters in the annual international Golden Gloves bouts in the Chicago Stadium. The match between the two countries was fought in Budapest before a capacity crowd of 4,000 enthusiastic Hungarians. Each country won four fights. Hungary was superior in the lighter weights, but was unable to match Poland's strength in the four heavier divisions. Standout performers from each team will represent their countries in the all-European finals in Berlin on April 29, when the team will be chosen for the Chicago invasion.

Pilat Wins Bout.

It was apparent that every athlete staked a trip to America on each punch. The last blow frequently decided the result. Among the winners was Stanilaw Pilat, Polish heavyweight who was defeated by Otis Thomas in the Chicago Stadium in 1934. Pilat floored Ferenc Nagy, Hungarian champion, in the last round to earn the decision.

Another boy who fought for Poland in Chicago in 1934 was Czeslaw Kajnar, who today whipped Imre Mandy, Hungarian lightweight. Kajnar lost a decision to Al Nettlow in Chicago.

Hungary's leading candidate for the European team is Sandor Bondi, bantamweight who won a whirlwind battle from Koziolek today. Bondi was knocked down in the second round but finished strong. Either boy looked good enough to give Chicago's Frank Kainrath rugged opposition, but Italy's champion, Ulderico Sergo, is said to be better than either Bondi or Koziolek.

Stands Up Between Rounds.

In nearly every bout the Hungarian contestant started slowly but put on a furious finish. Lajos Szigeti, 32 year old light heavyweight, was in such good physical condition he stood up between rounds.

Budapest fans cheered their favorites frantically. Enthusiasm was like that at a Northwestern-Notre Dame football gathering. European boxing fans everywhere display tremendous interest in Chicago Golden Gloves and each country is trying hard for representation on the continental team.

Eleven nations will enter their strongest talent in the finals in Berlin. Ten competitors will be selected, but only eight champions will participate in the international show in Chicago. Two substitutes will be taken as protection in case of injury to title winners. Four representatives of the International Boxing federation will accompany the fighters. They probably will be from Italy, Sweden, Germany, and Hungary.

CLAYTON HAYLEY TAKES TITLE IN BADMINTON MEET

Clayton Hayley of Columbus Park defeated William Logan, also of Columbus, 7-15, 15-7, 15-6, last night in McKinley Park to win the men's single title in the Chicago park district badminton tournament.

Lorraine Rietschel of McKinley took the women's singles championship, beating Ann Chika of the same park, 5-11, 11-6, 11-4. The mixed doubles title went to Thelma Burdick and Dave Pomitch, Altgeld Park. They defeated Dolores McDonald and Morris Berkoff, also of Altgeld, 15-8, 16-15.

DURSO, DOWN SIX TIMES, LOSES TO ARON IN FOURTH

Fight Decisions

Marigold Gardens—Milt Aron knocked out Johnny Durso [4]; Johnny Denson beat Emil Campagna [5]; Joe Law beat Eddie Shapiro [4]; Lou Laurie beat Pat O'Brien [4]; George White beat Sam Terry [4].

At Pittsburgh, Pa.—Tiger Jack Fox beat Jack Trammell [10]; Emil Joseph beat Carmen Notch [6]; Freddy Lenn knocked out John McCurren [1]; George Raffa knocked out MacVerge [1].

At Peoria, Ill.—Allen Matthews knocked out Frankie Lee [5].

At Buffalo, N. Y.—Jimmy Clark stopped Paulie Mahoney [3]; Harry Simmons beat Charley Eagle [6].

At New York—Bobby Pacho and Pete Ruzza drew [8]; Eddie Hass beat Armando Sicilia [6].

At Grand Rapids, Mich.—Wesley Ramey beat Joey Greb [10].

At Mobile, Ala.—Petey Sarron beat Joey Green [10].

Milt Aron, west side welterweight, knocked out Johnny Durso of Louisville in the fourth round of a scheduled ten round bout in Marigold Gardens last night.

Durso was floored six times before being counted out in 1 minute 34 seconds. He was dropped once in the first, three times in the third, and twice in the final round, not including the knockout.

Aron weighed 147½ pounds and Durso 145.

Before the show opened Announcer Leonard Sterling reminded the sellout crowd of 1,847 that any one found gambling would be arrested and prosecuted, but the announcement failed to deter the betters. Gross receipts were $2,373.

Johnny Denson, lanky Indianapolis light heavyweight, beat Emil Campagna in a five round slugging match which preceded the windup.

Campagna, who was attempting to avenge a previous defeat at the hands of Denson, rallied in the final round. This caused the fans to boo the decision.

Lou Laurie, Cleveland bantamweight; Joe Law, south side featherweight, and Georgie White, west side welterweight, scored victories in the three preliminary matches of four rounds.

Laurie defeated Pat O'Brien, Law conquered Eddie Shapiro, and White whipped Sam Terry. It was Law's second conquest of Shapiro.

CHICAGO TEAM FACES LEAFS IN 4TH OF SERIES

Comeback Attempt Nears Climax.

The Windup?

CHICAGO.		TORONTO.
Karakas	Goal	Broda
MacKenzie	R. D.	Fowler
Levinsky	L. D.	Kampman
Romnes	C	Apps
Thompson	L. W.	Davidson
March	R. W.	Drillon

SPARES.
Chicago—Shill, Gottselig, Johnson, Trudell, Voss, Dahlstrom, Jenkins, Seibert, Palangio.
Toronto—Horner, Hamilton, Thoms, Boll, Jackson, Armstrong, Metz, Kelly, Parsons.
Radio broadcast—W-G-N at 10 p. m.

BY GEORGE STRICKLER.

Tradition wobbles on putty legs today, a set-up for a finishing jolt by the Blackhawks, those indomitable young men engaged in proving they do come back. Up from the depths of the National league, hand over hand along a trail of adversity, the Hawks sit poised on the threshold to the throne room of hocky.

One more victory over the Toronto Maple Leafs, which they may accomplish before another record breaking crowd in the Stadium tonight, will lift the Hawks into world supremacy and climax the outstanding comeback since the Boston Braves bolted to the title over Connie Mack's Athletics in 1914.

The Hawks lead the Maple Leafs, champions of the National league, 2 to 1 in the Stanley cup finals by dint of a 3 to 1 victory in the first game of the series at Toronto last Tuesday and a 2 to 1 triumph in the Stadium Sunday night. They need one more game to clinch the championship and end the series. If they fail tonight, they have another chance in Toronto Thursday night, where the fifth and final game is scheduled.

How They Came Up.

One month ago the Hawks finished their regular home season with a 4 to 1 victory over the Canadiens and went on the road. There was a fair chance that they would slip into the playoffs, that peculiar world's series from which practically no one is barred. From Chicago they went to Detroit, where they took a 5 to 1 shellacking.

New York was the next stop and they staggered away from there with their customary whipping from the Americans. Boston's Bruins, in the midst of fashioning a world's record for the number of games won in one season, galloped over them 6 to 1. Meanwhile Detroit proved even worse than expected and when the Hawks came out of their coma at Boston, they found themselves in the playoffs.

It was pretty much of a joke. They had finished sixth in the National league race. No one took them seriously, although other playoff contestants were pleased to see them qualify. Detroit, it was said, was a much better money club and would be harder to beat when the chips were down.

Hawks Wake Up.

The carnage continued in the first playoff game. The Canadiens won, 6 to 4. Then came the awakening. The Hawks took the next two games, 4 to 0 and 3 to 2, to every one's surprise. The Americans whipped them, 3 to 1, in the first game of the second series. And again the Hawks came back to capture a pair, 1 to 0 and 3 to 2, and advance to the finals.

The chips were down now and the Hawks marched boldly into Toronto to play a club they had not been able to beat in six attempts during the regular season. Toronto foisted a minor league goalie on them in the first game and scored the first goal, but the comeback was just gaining momentum and the Hawks pulled victory out of the fire with three goals. They came back to tie the score after spotting Toronto a goal in the second game, but fell apart when deprived of their star center, Doc Romnes, early in the first period and lost, 5 to 1.

Sunday night in the Stadium, be-

[Continued on page 30, column 2.]

I'm Forgetting Something

Ever have that feeling you're forgetting something without being quite sure just what it is? Next time you get a flash like that, look in your pockets or your desk drawer for your tickets to the International Golden Gloves bouts in Chicago Stadium May 18. If you can't find the tickets, maybe you forgot to order them.

In that case, sit down and write a letter to the Golden Gloves Ticket Manager, Tribune Tower, telling him how many seats you want and the price you want to pay. Make check or money order payable to The Chicago Tribune Charities, Inc. Prices are:

$3.30, $2.20, $1.65 and $1.10

RUNS CHEAP AS BEES OUTSCORE SENATORS, 19-12

Moore, Di Maggio Crash Home Runs.

Gastonia, N. C., April 11.—(AP)—The Boston Bees hammered Washington pitchers today for a 19 to 12 victory.

The Bees scored six runs off Jimmy De Shong in the first two innings. Joe Krakauskas went in after a line drive had injured De Shong's pitching hand.

Gene Moore of Boston slammed out a homer with the bases loaded in the second and Vince Di Maggio opened the Bee sixth with another homer. Milt Shoffner did the Boston pitching.

Washington [A.]....001 030 305—12 17 3
Boston [N.] ....240 604 03*—19 19 0
Batteries—De Shong, Krakauskas and R. Ferrell, Early; Shoffner and Muller.

YANKS, 9; ATLANTA, 4.

Atlanta, Ga., April 11.—(AP)—The Atlanta Crackers hit Lefty Gomez hard today, but the New York Yankees pounded Luman Harris even harder to take their second straight game from the Southern association club, 9 to 4.

The Crackers took a 3 to 0 lead in the first two innings, nicking Gomez for five hits, only to have the Yanks bunch five safeties in the third to tie the score. New York piled up the rest of its runs in the next three innings. Tommy Henrich hit a homer in the fifth.

New York [A.]........003 218 000—9 13 0
Atlanta [S. A.].......210 000 001—4 12 2
Batteries—Gomez, Sundra and Dickey; Harris, Sunkel and Williams.

PHILS, 5; ASHEVILLE, 0.

Asheville, N. C., April 11.—(AP)—The Philadelphia Phillies won their sixth consecutive game today, blanking Asheville of the Piedmont league, 5 to 0.

The Phils clinched victory in the third inning, combining two hits, two bases on balls, and an error for four runs. Catcher Walter Stephenson, formerly of the Cubs, started the third inning scoring and got two of the Phils' six hits.

Al Smith and Pete Sivess, sharing the pitching for the Phils, each yielded three hits.

Philadelphia [N.]...004 001 000—5 6 2
Ashville [P.] ....000 000 000—0 6 3
Batteries—Smith, Svess and Stephenson. Atwood; Novak, Bingham and Hollifield.

BROOKLYN, 3; SAVANNAH, 1.

Savannah, Ga., April 11.—(AP)—Forrest Pressnell, rookie right hander, pitched a six hit game today as the Brooklyn Dodgers defeated the Savannah Indians of the Sally league, 3 to 1. Three of the hits were bunched in the seventh for the only Savannah run.

Brooklyn scored twice in the second on a pass to Hudson and singles by English, Chervinko, and Pressnell, and picked up their third run when Dolph Camilli walked, took second on a wild pitch and scored on English's single in the third inning.

Brooklyn [N.] ......021 000 000—3 8 2
Savannah [Atl.] ...000 000 010—1 6 0
Batteries—Pressnell and Chervinko; Dixon and Leith.

BOUDREAU WILL MARRY HARVEY GIRL JULY 16

Champaign, Ill., April 11.—(AP)—Louis Boudreau, University of Illinois basketball captain, who was declared ineligible last season because of an agreement to play with the Cleveland Indians, will be married on July 16. The bride-to-be is Della de Ruiter. Both are residents of Harvey, Ill.

Boudreau said tonight he would continue in school next fall and expects to regain his eligibility. The Western conference faculty board has indicated he will be reinstated if he severs connections with the Indians.

NEE WINS MEDAL.

White Sulphur Springs, W. Va., April 11.—(AP)—Maury Nee, Georgetown university golf captain, shot 74 today to take medal honors in the 18th annual Mason and Dixon amateur golf tournament.

VOTE TODAY
Polls Open 6 A.M. to 5 P.M.

DICK TRACY—Reporting In

Reds Defeat Red Sox, 10-2, to Even Series

Winston-Salem, N. C., April 11.—(AP)—Cincinnati's Reds routed the Boston Red Sox, 10 to 2, today to even the teams' exhibition series.

Jimmy Foxx's long homer with Joe Vosmik on base in the eighth saved the Sox from a shutout. Lee Grissom blanked the Sox for seven innings, then retired in favor of Whitey Moore.

Cincinnati [N.] ....033 020 002—10 17 2
Boston [A.] ....000 000 020— 2 5 2
Batteries—Grissom, Moore and Hershberger; Ostermueller, Dickman and Berg.

NORFOLK, 4; ATHLETICS, 3.

Norfolk, Va., April 11.—(AP)—Norfolk of the Piedmont league turned back the Philadelphia Athletics, 4 to 3, today.

The Athletics scored twice in the second inning to take an early lead, but Norfolk went to work on Pitcher Lee Ross to score three runs on three hits in the fourth. Jack Graham's homer in the fifth gave Norfolk its winning run. The A's scored their third run in the seventh.

Philadelphia [A.].020 000 100—3 10 2
Norfolk [P.] ......000 310 00*—4 9 1
Batteries—Ross and Hayes; Hendrickson and Fallen.

CARDS, 8; DALLAS, 7.

Dallas, Tex., April 11.—(AP)—After setting up an early lead, the St. Louis Cardinals were forced to use two relief pitchers in the last three innings today to beat the Dallas Steers of the Texas league, 8 to 7, in an exhibition game.

Bob Weiland, the Cardinals' starting hurler, allowed 11 hits in six innings before he was relieved by Roy Henshaw. The Steers rallied in the ninth, driving in three runs after two were out.

St. Louis [N.]........011 121 001—8 13 9
Dallas [T.] ....030 001 003—7 15 2
Batteries—Weiland, Henshaw, Krist and Bremer; Richmond, Papish, Lancaster, Nichols and Finnucane.

INDIANS, 8; GIANTS, 7.

Paducah, Ky., April 11.—(AP)—Julius Solters' home run over the center field fence with two mates on the bases in the last of the ninth gave the Cleveland Indians an 8 to 7 triumph over the New York Giants today and evened the exhibition series at five games each.

Harry Gumbert, bidding for a nine inning victory, was on the mound when Solters' blow broke up the game.

Four home runs helped the Giants pile up the lead with Lou Chiozza, Hank Lieber, Jimmy Ripple, and Mel Ott doing the slugging.

New York [N.]......000 020 221—7 10 3
Cleveland [A.]......000 031 013—8 12 3
Batteries—Gumbert and Mancuso; Allen, Heving, Zuber and Pytlak.

MICHIGAN RALLY FAILS; VIRGINIA NINE WINS, 5 TO 4

Charlottesville, Va., April 11.—[Special.]—Michigan dropped its game with the University of Virginia Cavaliers here today, 5 to 4, as a late rally fell short.

Four successive singles gave the Wolverines three runs in the final inning. Ross Dobson, sophomore, and Herm Fishman, senior, divided the pitching of the touring Wolverines.

Michigan ....000 000 013—4
Virginia ....202 001 00*—5
Batteries—Dobson, Fishman, and Beebe; Pinder, Ashby, and Regan.

Joe Hagelaur of Amundsen Turns in a No Hit Game

Joe Hagelaur of Amundsen pitched a no hit no run game against Senn at Winnemac Park yesterday. It was the opening game for Amundsen in the north section of the Chicago Public High school baseball league. The score was 3 to 0. Hagelaur, a right hander yielded three walks and struck out five men.

The Amundsen attack was led by Chris Kutselas. He singled in the third inning with the bases filled, driving in two runs, and hit safely in the fifth frame.

In the west section, Steinmetz beat Marshall, 4 to 0 at Shabona Park, and Harrison defeated Kelvyn Park, 7 to 5 on the Harrison diamond. Warren Lorenz of Steinmetz pounded out two singles and a double in three trips to the plate. Lange, the winning pitcher, fanned 10 batters.

Eleven other opening games were postponed because of the soggy condition of the playing fields.

Kelvyn Park ....000 203 0—5 12 0
Harrison ....005 020 0—7 7 0
Batteries—Mortenson and Wakefield; Wittner, Frisch and Horn.

Marshall ....000 000 0—0 2 1
Steinmetz ....201 010 x—4 7 1
Batteries: Boime and Reitzer; Lange and Rossi.

Senn ....000 000 0—0 0 1
Amundsen ....003 000 x—3 6 3
Batteries—Houschild and Blitz; Hagelaur and Liptrot.

NORTHWESTERN BEATEN, 7-6, BY LOUISIANA STATE

Baton Rouge, La., April 11.—[Special.]—Northwestern lost the first game of its spring training tour to Louisiana State, 7 to 6, today when a ninth inning rally fell short. With one down, Brookby, pinch hitting for Lymper, singled over second. After Sticklen grounded out Sampson and Lustig singled to right, scoring Brookby, but Woy popped out to end the inning.

Louisiana broke a 5 to 5 tie in the last half of the sixth, scoring two runs on two singles and two walks. Burley, Tiger left fielder, singled to left with the bases loaded, scoring the runs that beat the Wildcats.

Cleo Diehl and Al Lustig, with two singles apiece, led the Wildcats at bat. Coach Burt Ingwersen named Jack Kaufman to pitch for Northwestern in the last of the two game series tomorrow. Score:

Northwestern ....000 203 001—6 9 1
Louisiana State ......022 012 00*—7 6 2
Batteries—Syring, Skidmore and Conteas; Cress, Hammett and Oser.

Riggs, Hendrix Win to Gain Net Semi-final; Meet Today

Atlanta, Ga., April 11.—(AP)—Top-seeded Robert Riggs of Chicago and Arthur Hendrix of Lakeland, Fla., seeded fourth, gained the semi-final round of the Atlanta invitation tennis tournament today. Riggs eliminated Elwood Cooke, seventh and ranked player from Portland, Ore., 6-3, 7-5, while Hendrix defeated Russell Bobbitt of Atlanta, 3-6, 6-0, 6-4. Riggs and Hendrix will meet tomorrow.

Carleton and Cubs Conquer Browns, 6 to 3

[Continued from first sport page.]

runners to an extra base each, but relieved the pressure by fanning Bell.

By deep concentration in the third the Cubs were able to put on a rally in which there were two hits but only three men batted and nobody reached second. Cavarretta led off with a single to center and in anticipation of a hit and run maneuver took a big lead off base. Demaree missed his swing and Phil couldn't scramble back to first in time to save himself. Demaree then singled to center and the inning ended when Heffner picked up Marty's grounder for a double play.

Clift blew open the Browns' fourth with a double to center. Carleton was able to take proper care of the next three batters. The fifth changed the situation. Newsom sent a two base drive against the center field barrier. Mills then hit one over the wall, tying the score at two apiece. Carleton invited additional grief by handing a pass to McQuinn, but set down Kress and Bell on outfield flies and fanned Clift.

Newsom's Offer Refused.

Newsom furnished the Cubs a scoring chance in the fifth, but they refused to accept. It started with a pass to Carleton. Then Hack was hit on the knee. Herman hoisted a pop foul to McQuinn. Cavarretta then hit one on the nose, but it hopped straight into Heffner's hands and was turned into a double play.

Carleton yielded a single with none out in the sixth but it didn't hurt. Newsom was nicked for one hit in the same inning and it was enough to bring on a run for the Cubs. The hit was a Demaree double so close to the left field fence that Mills was afraid to approach it. Demaree moved to third on a sacrifice by Marty. Triplett then flied to Mazzera in deep center and Demaree sauntered home after the catch, giving the National league a 3 to 2 lead. The inning ended with three strikes for Jurges.

Passes Lead to Trouble.

The activity which netted the Cubs three runs in the seventh was aided partly by Newsom's wildness. He walked Carleton with one out and after two were gone handed a similar gift to Herman. Cavarretta lifted a high fly close to the line back of first base. Several Brownies assembled but not in time to make the catch. It went for a two base hit. Carleton scoring. Demaree then came through with a triple, Herman and Cavarretta scoring. Marty fouled to McQuinn for third out.

The Brown eighth started as if Carleton might have to call for assistance. Clift led off with a drive over the left field fence and Mazzera followed with a double to right center. Carleton revived immediately. The next three men went out on flies, the last of the trio being Harshany, who batted for Newsom.

The Cubs-Browns tent show will be staged tomorrow in Wichita, Kas., with Bill Lee, the Cubs' invalid, making his first nine inning effort of the year. The American leaguers will employ Julio Bonetti, Ed Cole and Slim Kimberlin.

Tony York, the Cub rookie infielder, who was sent to St. Paul and had to come back because he hadn't been retained long enough to meet the requirements in the case of a drafted player, definitly was shipped to the Saints tonight. The time limit had expired.

Purdue Opens at Home with Wabash Today

Lafayette, Ind., April 11.—[Special.]—Purdue's baseball team will open its home season against Wabash tomorrow afternoon. The game will be played on the new varsity diamond north of the fieldhouse. Arnold Bredewater, who led the Big Ten last season on an earned run basis, will start on the mound, with Stuart Heiss, another veteran, slated to work the later innings.

AMUNDSEN TO PITCH; MAROONS FACE WHEATON

Paul Amundsen, 6 feet 6 inch pitcher, will hurl for the University of Chicago today when the Midway nine invades Wheaton for a game with the Wheaton college club. Marty Levit, Chicago sophmore catcher, will be in the backstop position. It will be the first game for Coach Kyle Anderson's Maroon team since its spring training trip through southern Illinois and Indiana. On that trip Chicago played five games, winning two and dropping three.

Games with Wheaton and Armour have been advanced a day from the original scheduling. After this afternoon's contest at Wheaton, the Maroon team will return to the Midway for the first home game of the season with Armour, Thursday afternoon.

Ray Poat to Pitch for Illinois Against Bradley

Peoria, Ill., April 11.—[Special.]—Ray Poat, University of Illinois pitcher, will oppose John [Lefty] Hendricks of Bradley Tech here tomorrow afternoon in a return baseball game on Bradley diamond. The two hurlers faced each other for five innings in a game in Champaign on March 30 and neither gave up a run. The Illini finally won the game, 1 to 0, in the last of the ninth inning.

Promoters at Marigold Plan 149th Show

Irving Schoenwald, Benny Ray, and Jack Begun will offer their 149th boxing show in Marigold Gardens next Monday, featuring three matches of eight rounds between Varlas Milling and Frankie [Kid] Covelli, Johnny Barbara and Tony Petroskey, and Billy Celebron and Wild Bill McDowell. They held their first show on June 3, 1935. This record of continuous weekly programs establishes Marigold as one of the best boxing clubs in the country.

In 1934 Schoenwald was advised by his neighbor, Barney Ross, then holder of the lightweight crown, that an enterprising fellow could make money promoting weekly shows. Irving then formed a partnership with Ray, who has been connected with the game nearly thirty years, and Begun, former restaurateur from the south side.

Promoter Mike Jacobs will return tomorrow to study Soldiers' field as a prospective site for the Joe Louis-Max Schmeling title bout June 22. He will be accompanied by Leonard Hicks, president of the Chicago Hotel Men's association.

Chairman Joe Triner of the state athletic commission yesterday ordered Promoter Fred Kohler to arrange a return match between Jim Londos, former heavyweight wrestling champion, and Ali Baba in International amphitheater, April 29. Baba meets Ole Olson in Rainbo Fronton tomorrow. . . . Bobby Venner, Omaha welterweight, is being sought for a nontitle bout with Barney Ross in Des Moines, Ia., April 25. . . . Jimmy Adamick, Midland, Mich., heavyweight, has refused an offer to meet Max Marek in Chicago under the auspices of Mique Malloy. Malloy will conduct a card in White City April 22. One of three eight round events will bring together Lem Franklin and Paul Williams. Plans have been dropped to present a fourth bout between Jackie Wilson and Leo Rodak. F. M.

College Baseball

YESTERDAY'S RESULTS.
Louisiana State, 7; Northwestern, 6.
Virginia, 5; Michigan, 4.
Indiana, 5—13; Eastern Kentucky State, 3—8.
Yale, 7; Springfield, 2.
De Kalb Teachers, 8; Western Kentucky State, 0.

DIETRICH, LYONS STAR; SOX BEAT PIRATES, 7 TO 4

[Continued from first sport page.]

double, Kreevich scoring. Owen flied to P. Waner, Walker scoring and Kuehl taking third and when the throw got away from Todd, Kuhel got home with the tying run.

The Pirates resumed the lead after two were out in the first of the seventh. Brubaker doubled, Young beat out a single to deep short and Heintzelman dunked one into short right for the Pirates' final marker.

A single by Sewell, a passed ball, a single by Hayes, Kreevich's third single, a double by Walker and infield out and a wild pitch netted the Sox four runs and victory in the latter half of the seventh.

Jacobs' Inquiry Stirs Up Detroit Title Bout Hope

Detroit, Mich., April 11.—(AP)—Detroit's hopes of presenting the heavyweight title bout between Champion Joe Louis and Max Schmeling rose today.

Owner Walter O. Briggs of the Detroit Tigers announced Mike Jacobs, New York boxing promoter, had inquired concerning rental fee for use of Briggs stadium if the bout were held here.

Several weeks ago Briggs said if the bout were held here Jacobs would "not have to pay any more for the use of Briggs stadium than he would for any other baseball park in the country."

Informed of Jacobs' query, John Roxborough, co-manager of Louis, said, "That's the best news we have had so far. It's the first real step that has been taken to bring the fight here and I think we eventually will get it."

MEN OF THIS CITY PROVE THEY KNOW A BARGAIN!

Thousands of local men have found new shaving comfort since last week, when the shaving buy of the year was announced! Quick to recognize a bargain, they jumped at this opportunity!

Here's what you get!

GENUINE SCHICK INJECTOR RAZOR
Exactly the same famous razor now nationally advertised and sold in the De Luxe Kit (with a cartridge of 20 Blades) for $2.00

8 GENUINE SCHICK BLADES, bathed in oil, in automatic metal Injector with trigger control for changing blades without touching the blade. No other razor has this patented method for quick, safe blade changing.

LIFEBUOY SHAVING CREAM, GIANT TUBE. Holds 52% more moisture than ordinary lather-making creams. Soaks whiskers soft. Soothes skin. Same as now selling for 25¢

ALL THREE FOR THE "GIVE-AWAY" PRICE OF.. 59¢

The allotment for this city is only enough for 1 out of 12 men. After the supply is exhausted the regular price for each item of the combination will again prevail.

WHY MORE THAN A MILLION MEN (ALREADY) HAVE SWITCHED TO SCHICK INJECTOR RAZOR

OLD-STYLE SHAVE . . . The combing "teeth" of this razor guard are not *designed* to stretch the skin taut enough ahead of the blade edge—and have a tendency to "ridge" the skin surface. Blade can nick the top of ridges, cause bleeding and smarting. And, because whisker bends over as blade strikes it, the razor seems to "pull."

SCHICK INJECTOR SHAVE . . . Designed to flatten and stretch the skin, the Schick guide bar is *solid*, has no "teeth." Skin is stretched taut, giving a smooth shaving surface. Whiskers are held stiffly upright so blade can cut them cleanly at the skin line. Result: no nicks, no pull . . . even "against the grain."

SOLID GUIDE BAR FLATTENS SKIN

Double-Thick Blades... Schick Blades are *able* to take a sharper edge and *hold* it. Each blade individually honed, stropped, inspected. More shaves per blade.

Sealed in a bath of oil in a metal cartridge. The blade edges are actually suspended in space; no paper covering which might rub and dull them.

Automatic Blade Change! Give the "trigger" a pull and push—out shoots old blade, in goes a fresh one! Nothing to unwrap, unscrew, twist or reassemble.

A rinse and it's clean! Save minutes every day. No need to wipe and dry the Injector Razor after every shave . . . a flush under the faucet and it's ready to put away.

LIFEBUOY SHAVING CREAM
For Toughest Beards—For Tenderest Skins

Lifebuoy's extra moist, soothing lather takes all the "yumph" out of wiry whiskers—because it *soaks* them soft. Grand for tender skins, too, because it's 20% milder than other leading shaving soaps. There are 120 to 150 smooth, clean, FRESH shaves in the big red tube.

The Best Shaving Cream You Can Buy
Plus the World's Finest Razor
With 8 Blades in Automatic Injector
AT THE "GIVE-AWAY" PRICE OF 59¢

NOTICE TO ALL DEALERS: Any dealer in the Chicago trading area regularly selling shaving preparations or razors may secure this deal by applying to his jobber, to Lever Brothers Co., Cambridge, Mass., or to the Magazine Repeating Razor Co., Bridgeport, Conn.

THE CIGAR WITH 5 Friendly Features
VAN DYCK 32's
5¢

FINER FLAVOR
BETTER TOBACCOS
LONG FILLER
FIRM ASH
PERFECT SHAPE

COMPARE
THE LOW FINANCING AND INSURANCE COST
OF THE GENERAL MOTORS INSTALMENT PLAN

When you are in the market for a new or used car on time payments, consider carefully what you pay for financing and insurance.

There's a difference in finance plans and in net costs, and it is to your interest to inquire about them.

The General Motors Instalment Plan is the low cost plan and is friendly, helpful and understandable.

With it you receive a comprehensive policy in the General Exchange Insurance Corporation—a member of the General Motors Family—a protection to your car which is important to you.

Check your financing plan carefully—ask your Dealer in General Motors cars about this Plan—a complete, economical General Motors Service. Offered only by dealers in . . .

CHEVROLET · PONTIAC · OLDSMOBILE · BUICK
LA SALLE and CADILLAC CARS

LOOK FOR THIS EMBLEM
AT YOUR DEALER'S — GENERAL MOTORS INSTALMENT PLAN — ON YOUR CONTRACT

GENERAL MOTORS ACCEPTANCE CORPORATION

ENJOYMENT All the Way

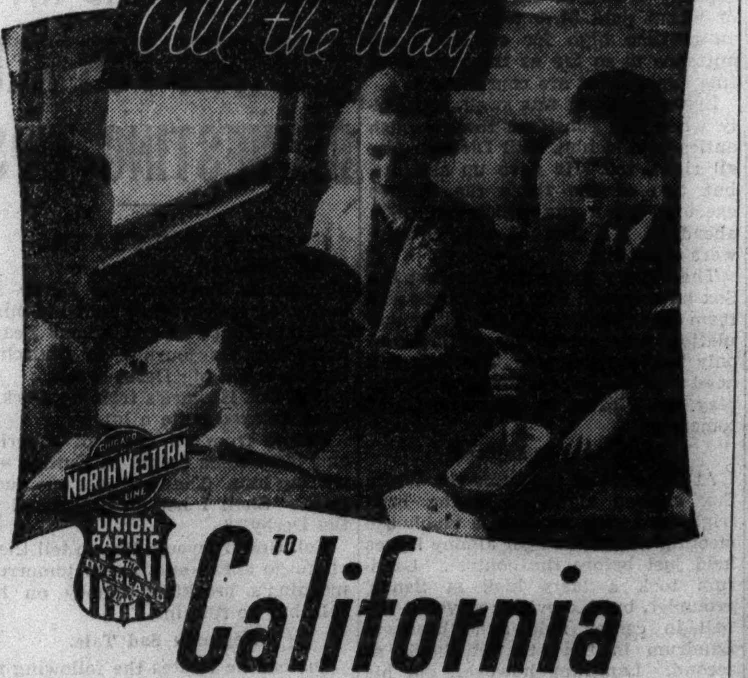

NORTH WESTERN UNION PACIFIC

to California

Time-saving speed and smooth-riding comfort in modern Pullmans or Coaches. All the conveniences of present-day rail travel. To get full enjoyment from your California trip, go west on one of these splendid trains.

The Streamliner "City of Los Angeles" —Unsurpassed Coach and Pullman accommodations. Smart Diner—"meals that appeal." Spacious Lounge and Club Cars. Leaves every three days from Chicago. Only 39¾ hours en route.

The Challenger In Challenger Sleeping Cars, accommodations are about half the cost of Standard Pullman berths. Lounge car for sleeping car passengers. Coaches feature adjustable chair-seats and soft night lights. Wholesome meals—90¢ a day. Registered Nurse-Stewardess service. *Daily from Chicago.*

SEE BOULDER DAM ENROUTE

PACIFIC LIMITED —Popular daily train, Chicago-California. Comfortable Coaches, Standard Pullmans and Pullman Tourist Sleepers. Completely appointed Club-Observation Car.

NORTH WESTERN UNION PACIFIC
ROUTE OF THE STREAMLINERS AND THE CHALLENGERS

For information
UNION PACIFIC
8 So. La Salle St.
Ph. Randolph 0141
or
C. & N. W. Ry.
148 S. Clark St.
Ph. Dearborn 2121
Chicago, Ill.

BRITISH PUT AN IRISH BARTENDER ON GOLF SQUAD

Walker Cup Candidates Include Cigar Clerk, Too.

LONDON, April 11.—(AP)—The Royal and Ancient golf club, often accused of favoring country club talent, today named an Irish bartender, a St. Andrews cigar store clerk and a Welsh soldier among the nine selected to compete with the British Walker cup squad.

The squad of twenty-five will play May 5 and 6 for places on the team which will meet the United States at St. Andrews, June 3 and 4. The British amateurs never have beaten the Americans in the international competition.

Bartender Is Chosen.

The bartender is J. Fitzsimmons, present Irish amateur titleholder. He serves the drinks at the Portrush Golf club in county Antrim. Andy Dowie is the clerk and St. Andrews' amateur champion the last three years. A. A. Duncan, a member of the Welsh guards, holds the British army title and is rated one of the best putters in the game.

Just to make the selection as democratic as possible the committee even chose a lefthander. He is Ivor Somerville Thomas of Liverpool, who reached the sixth round of the British amateur tournament in 1933.

The other additions, made after a storm of protest by London sports writers who accused the selection committee of ignoring some of the country's best prospects, were: Harry Bentley, D. H. R. Martin, James Lindsay, W. R. S. McLeod, and Eric McRuvie.

Bentley Is Experienced.

Bentley, German amateur champion, won the English championship in 1936 and played in the Walker cup matches of 1934 and 1936. McRuvie also played on the Walker cup team in 1932 and 1934. Lindsay and McLeod both have played on Scottish international teams.

In the trials the players will be divided into threesomes for the first day of play over thirty-six holes. For the second day they'll be paired for regular match play.

There is still no indication whether Cyril Tolley, former British amateur champion, will resign from the selection committee to try for a place on the team.

GOLDENBERG IS THROUGH WITH PRO FOOTBALL

Green Bay, Wis., April 11.—(AP)—Charles [Buckets] Goldenberg, guard and blocking back of the Green Bay Packers of the National Professional Football league, traded to Pittsburgh, said tonight he was quitting the game.

"I want to quit before I'm told to quit," Goldenberg said. "I thought I had a good year in 1937, although guard position was new to me, but a back injury received in the All-Star game hasn't healed yet. I don't care to risk further injury."

The 223 pound Milwaukeean, who also is a professional wrestler, yesterday was traded to the Pittsburgh Pirates along with Chester [Swede] Johnson, full back, for Ray King, 1937 Minnesota captain and end, and Part McCarty, graduating Notre Dame center.

Cleveland Bowling Stars Win from Chicagoans

Skang Mercurio and Joe Bodis, Cleveland, defeated Adolph Carlson and Paul Krumske of Chicago in a special bowling mat last night in the Congress Recreation. A capacity crowd saw the Cleveland pair beat the Chicagoans by thirty-seven pins.

COLLEGE GOLF.

Michigan, 20; Tennessee, 7.

MOON MULLINS—A DOOR JAM

Guest Names Lineup for Polo Series

The New York Optimists, led by Winston Guest, will ride tomorrow night against the Detroit Gold Hats in the opening game of the senior indoor polo title series in the 124th Field Artillery armory.

Guest and his teammates, Merrill Fink and Jack Fink, will reach here tomorrow for a pregame tuneup.

Guest is rated at nine goals and the Fink brothers at five. Merrill Fink, like Guest, was seen in action here in the 1934 tournament when his Boulder Brook team of New York was beaten by Bill Fergus' Cleveland Riding club by a half point in the third and deciding game of their junior series.

Volney Bayley and his Detroit Gold Hats team are due here this afternoon.

Tomorrow night's program, which calls for three games, will get under way at 8 o'clock, a half hour earlier than the usual starting time.

Preceding the Optimist-Detroit contest, the Chicago Shamrocks will meet Blue Hill Farm of Philadelphia and the Ridgewood Polo club of Ridgewood, N. J., will encounter the 124th Field Artillery of Chicago in the second games of the Sherman club and junior series.

Watching the Races in A. A. U. Swimming Meet

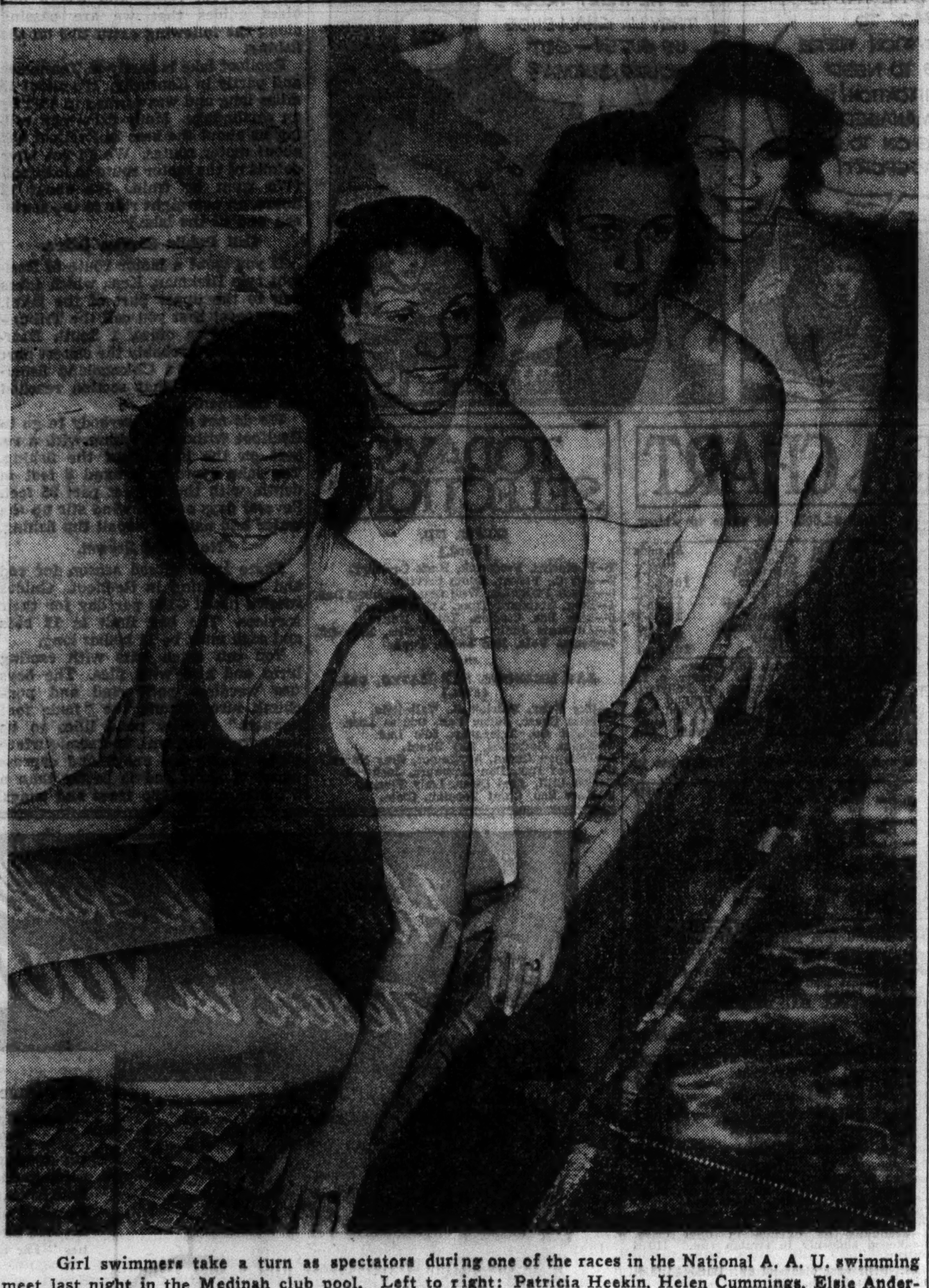

Girl swimmers take a turn as spectators during one of the races in the National A. A. U. swimming meet last night in the Medinah club pool. Left to right: Patricia Heekin, Helen Cummings, Elsie Andersen, and Doris Jacobsen. [TRIBUNE Photo.]

Chicago Golf Leaders Meet to Plan Open

BY CHARLES BARTLETT.

Backstage preparations for our town's biggest golf show, the $5,000 Chicago open tournament, will get under way at a luncheon today in the Chicago District Golf headquarters in the La Salle hotel. The 72 hole medal play event will be decided at the Olympia Fields Country club on July 22, 23, and 24.

This meeting today will be attended by members of the executive tournament committee and of the advisory committee. The former is headed by Maynard G. [Scotty] Fessenden of Bob o' Link, vice president of the C. D. G. A., as chairman, and Larry Rutherford of Medinah, co-chairman; Horace P. Ramey, president of Olympia Fields, and Adam Riffle, also of Olympia Fields. The advisory committee consists of Walter G. Leininger of Oak Park, past president of the C. D. G. A., and chairman; A. W. Hale of Medinah, president and co-chairman, and Chuck McGuire of Oak Park and Howard Brundage of Butterfield.

Plan Elimination Round.

The main subject for approval by the committees will be the limitation of the tourney field to 300 players. Of this number, 250 will include leading professionals and amateurs carrying a registered handicap of four strokes or less. The remainder of the field will be determined in an eighteen hole medal play round for amateurs, to be held at Olympia Fields on or about July 20. The fifty low scorers will qualify for the tournament proper. This trial will be an unusual one, for it will give public links and parks golfers who do not carry a regular handicap an opportunity to gain entrance to the tournament.

Announce Entry Fees.

Charles Evans Jr., former national open and amateur titleholder, is in charge of entries for the tournament, and got his department's drive under way by becoming the No. 1 entrant in the tournament. Entry fee for the event will be $7.50 for professionals and $5 for amateurs.

Chicago Normal Swim Team Ties Herzl, 25-25

Chicago Normal college and Herzl Junior college tied, 25 to 25, in a swimming meet, in the Jewish People's institute pool yesterday. Ed Mueller of Normal was the individual star, winning the 40 yard crawl stroke event and the 100 yard backstroke. He also was a member of the winning medley and crawl relay teams.

De Kalb Teachers Win in Bowling Green, 8 to 0

Bowling Green, Ky., April 11.—(AP)—Dekalb Teachers opened a seven-game southern baseball tour today with an 8 to 0 victory over Western State of Bowling Green. Cayne, Lundeen, and Singer, who divided the Illinois team's pitching assignment, allowed only three hits and struck out 15.

LA PALINA
CIGARS
Smoke one slowly and SMILE

ALWAYS MILD and SWEET
5¢
EXCELLENTE SIZE
Cassel Cigar Co., 835 W. Randolph St., Chicago, Ill., Distributors

OUTDOOR SHOW OPENS TODAY IN SHERMAN HOTEL

Chicago anglers today will have an opportunity to talk fishing with guides and plan their vacations, at the National Outdoor Life exposition, opening in the Hotel Sherman this morning and running through Saturday.

Fishing and hunting spots, resorts, routes to the north woods and camping conditions will be described at the show by resort men and guides.

VOTE TODAY

Polls Open 6 A.M. to 5 P.M.

Ali Baba Throws Corbett in White City Wrestling

Ali Baba, champion, threw Joe Corbett of Boston with a series of body slams in 21 minutes and 6 seconds of wrestling last night in the White City arena. Jerry Meeker and Walter Palmer wrestled to a thirty minute draw. Olaf Olson tossed Ken Fenlon in 10:58 and Buck O'Neil threw Milt Olson in 19:02.

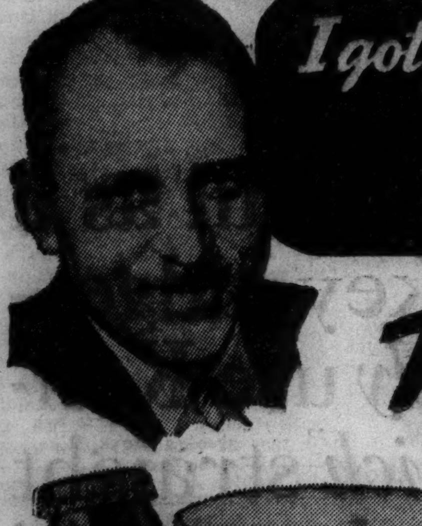
I got pretty hot under the collar one day—
when a smart young salesman told me we should try to save $50,000 a year by using "new" methods of brewing instead of our old, slow way—the same way we've made Meister Bräu since 1891
by RICHARD SEIBOLD, Meister Bräu Brewmaster
Notice the absence of TOO MUCH BITE

And you'll see why we bottle only with Natural Draft Beer Carbonation created in the Beer itself

● Maybe I am extravagant. Because I still insist on making Meister Bräu the way I learned from my first boss. (He was the first Meister Bräu brewmaster back in 1891.) Even if it does cost more.

But when I talk to folks who *drink* Meister Bräu, many ask, "How can you make such a good beer at such a reasonable price?"

Well, first, it's because we know *how*. And then, by making so much Meister Bräu, we enjoy the efficiency and economy of large scale operation. Meister Bräu is now Chicago's largest selling bottled beer.

These economies enable us to pay a premium for the best malt and as much as ⅓ more to get the finest hops.

Then we could save time and trouble by using sugars or syrups. That's a "modern" method—makes a beer some people may like—but may not give the "all-grain" beer flavor.

We have the very finest and latest bottling equipment, but when it comes to anything that affects the character of the beer, we still stick to old-time methods. Thus we bottle only with Natural Draft Beer Carbonation created in the beer itself. This retains the real draft beer flavor. Gives it sparkle, foam, and zest.

Please try this old-time beer made the slow, careful way that brings perfection. Ask for Meister Bräu in cans or bottles. That name assure you the true beer flavor.

PETER HAND BREWERY CO., Chicago, Ill.

*Trade-mark of The American Can Company

We recommend your neighborhood retailer. Buy your beer and other beverages from him. You'll get prompt delivery and beer that's kept in perfect condition

TUNE UP THE BAND AND PLAY! OLD DRUM'S THE HIT TODAY!
I RECOMMEND THIS MELLOW BLEND
Old Drum is *smooth* because it's *skillfully blended*—made from choice ingredients! Join the big swing to this splendid blended whiskey!

THE TASTE IS GRAND IN OLD DRUM BRAND

Trust your taste when buying whiskey! Try Old Drum . . . sip it slowly . . . note its mellow flavor! You'll join the thousands who say: "You can't beat Old Drum!"
OLD DRUM BRAND · Blended Whiskey
A CALVERT PRODUCT
90 PROOF—75% GRAIN NEUTRAL SPIRITS. COPR. 1938 CALVERT DISTILLERS CORP., DISTILLERIES: RELAY, MD., AND LOUISVILLE, KY., EXECUTIVE OFFICES: CHRYSLER BLDG., N. Y. C.

PHILADELPHIAN COLLECTS 688 IN A. B. C. SINGLES

Chicago Team Piles Up 3,014 Total.

A. B. C. Standings

FIVE MAN.

Birk Brothers, Chicago	3,234
Isaac Baker & Son, Erie, Pa.	3,087
Colonial Paper, Steubenville, O.	3,040
Pabst Blue Ribbon, Chicago	3,036
Mystery Men, St. Louis	3,035

DOUBLES.

Fred Mounts, Harry Wheeler, Indianapolis	1,335
Richard Kriese-San Vanini, Buffalo	1,322
Steve Czerwinski-Ray Schultz, Buffalo	1,308
Mike Spotilla-Walter Reczek, Gary	1,301
Myron Pritchard-Wm. Anhert, Dundee	1,298

SINGLES.

Knute Anderson, Moline	746
Frank Yerse, Cleveland	725
Joe Traubenik, Chicago	723
Cliff Robling, Columbus, O.	721
Joe Fliger, Chicago	717

ALL-EVENTS.

Don Beatty, Jackson, Mich.	1,978
Joe Plappert, Detroit	1,948
Carroll Davies, Milwaukee	1,944
Joe Fliger, Chicago	1,940
Leonard Dettloff, Detroit	1,938

Philadelphia and Cleveland bowlers narrowly missed the high ten leaders in the American Bowling Congress tournament in the Coliseum yesterday, during another assault on the $198,300 prize list.

Wilmer Cameron tossed in games of 230—192—266 to top the day's singles card with a 688 total. The Philadelphia bowler made eight consecutive strikes in the final game, posting high single game of the day, 266.

Schroeder Gets 686.

Eddie Schroeder, Cleveland, rolled 686 to take second honors in the singles. The Ohioan, whose previous A. B. C. experience was limited to the 1930 event held in his home town, shot the highest total he ever has scored in either league or tournament competition when he counted 221—243—222, despite two number 7 pin taps in the final game.

Two Philadelphia bowlers, Charley Cohan and Jules Edmond, accounted for the best rolling in the doubles division. Edmond found the range for counts of 223—248—212 for a total of 683 while his partner trailed with 197—161—232 for 590.

The Bill Rand team of Chicago was carried into eleventh place in the five man standing, just seven pins short of the ten leaders on 3,014 as Joe Kulik collected a 726 series. Kulik opened with a 279 that only a sticky No. 7 pin in the ninth frame spoiled for a perfect total. His total carried the Rands to 1,007.

Get 1,046 in Second Game.

Kulik continued for 226; Steve Anzek helped with 217, and Gene Kandyba hit for 238, bringing the team to 1,046 in the second game. They eased off in the third, but Kandyba gathered 238 and Kulik 221, carying the quintet to 961. It was the fourteenth 3,000 or better series of the tournament. Samuelson's Arcade was second on the squad with 2,935 from 930—961—1,044. The Samuelson Kids of Chicago rolled 2,697 on games of 821, 916, and 870.

The Budweiser team of Chicago, champions of the Windy City league and members of the Randolph league, will compete on the 10:30 squad tonight.

Yesterday's leading scores:

FIVE MEN.

BILL RANDS, CHICAGO [3,014].			
Anzak	180	217	167
Skovie	189	178	175
K'n'p'k	168	187	162
K'dyba	191	238	236
Kulik	279	226	221
	1007	1046	961

SAMUELSON'S ARCADE, CHICAGO [2,935].			
Janis	199	204	196
Straub	180	203	178
Hight	173	200	232
Zubak	165	185	213
Milkau	213	169	225
	930	961	1044

Arbeiters No. 1, Erie Pa.	1023	931	944	2,898
Arvay Chips, Lorain, O.	919	990	973	2,882
Renner Beer, Ashtabula, O.	930	937	1003	2,872
Zippo Lighters, Bradford, Pa.	938	973	958	2,869
Heck-Ross Clothiers, Des Moines, Ia.	894	963	990	2,847
Blatz Old Heidelberg, Milwaukee	959	905	964	2,828
Arbeiter's No. 2, Erie, Pa.	974	906	948	2,828
Goodalls, Beloit, Wis.	941	986	895	2,822
Oasis, Canadaigua, N. Y.	881	891	1049	2,821
Sterling Alex, Beloit, Wis.	904	968	940	2,812
Fraternal Order of Eagles, No. 616, No. 1, Olean, N. Y.	936	1019	854	2,809
Heileman's Old Style Lager, Chicago	901	963	939	2,803
Triangle Bowling Shirt Co., Chicago	937	917	945	2,799
Irving Palm Tavern, Chicago	960	947	889	2,796
Keeley Beer, Chicago	920	946	925	2,791
Larson Super Service, Danville, Ill.	863	949	977	2,789
Zenith Radios, Madison, Wis.	820	950	986	2,756
Fritzi Scheff Cigars, Chicago	848	942	952	2,742
Johnson Ice, Ashtabula, O.	857	938	940	2,735
Chicago Union Printers, Chicago	932	885	905	2,722

SINGLES.

W. Cameron, Philadelphia	230	192	266	688
Ed Schroeder, Cleveland	221	243	222	686
C. Butera, Ardmore, Pa.	182	236	246	664
C. Adolphson, Greensburg, Pa.	221	255	183	659
J. Hoskins, Philadelphia, Pa.	216	242	192	650
C. Walker, Toronto, Ont.	267	201	180	648
A. Cummings, Minneapolis	232	232	180	644
C. Crookston, Akron, O.	225	203	214	642
S. O. Jones, Toronto, Ont.	246	185	210	641
R. Mattison, Toledo	192	201	247	640
A. Turgeon, Minneapolis	220	194	204	638
S. Peters, Toledo	212	180	246	638
A. Hannaford, Chicago	244	213	181	638
F. Van Dalen, Niagara Falls, N. Y.	224	227	183	634
L. Wingader, Chicago	238	215	180	633
J. Mueller, Columbus, O.	233	193	202	628
E. Garvey, Niagara Falls, N. Y.	181	234	211	626
R. Ervin, Columbus, O.	191	214	221	626
A. Colosi, Niagara Falls, N. Y.	216	216	191	623
R. Dvorak, Cicero, Ill.	202	195	226	623
C. Cohan-J. Edmond,				
J. McGrath, Akron, O.	201	214	207	622
J. Falcone, Niagara Falls, N. Y.	215	194	212	621
F. Lettera, Youngstown, O.	180	266	168	614
E. Held, Germantown, Wis.	177	199	236	612

DOUBLES.

Philadelphia	420	409	444	1,273
L. Meyer-P. Frohnauer, Columbus, O.	438	431	381	1,250
J. Petro-H. Albris, Cleveland, O.	357	437	456	1,250
A. Beers-F. Daugherty, Columbus, O.	386	523	340	1,249
Joe Breit-Wm. Kenet, Cleveland, O.	410	443	351	1,204
R. Honeberger-R. Decker, Toledo	399	393	432	1,224
J. Butera-C. Butera, Ardmore, Pa.	402	362	453	1,217
E. Siperke-J. Sturm, Cleveland, O.	385	418	402	1,205
R. Fieldhouse-C. Skubby, Cleceland, O.	410	443	351	1,204
A. Enders-E. Watson, Chicago	379	442	374	1,195
F. Schult-Wm. Adolphson, Jeannette, Pa.	419	437	339	1,195
E. Markulis-J. Meszoras, Akron, O.	413	419	362	1,194
S. Kuchler-G. Oakes, Jeannette, Pa.	383	405	406	1,194
S. Peters-N. Reighard, Toledo	422	411	360	1,193
J. Giuliani-D. Rose, Haverford, Pa.	446	343	400	1,189
J. Hrin-H. Schultz, Cleveland	422	358	405	1,185
J. Jacobs-P. Thomas, Toledo	348	402	435	1,185

SMILIN' JACK—FACING FACTS

TERRY AND THE PIRATES—WOMAN WITHOUT A COUNTRY

HERE IS MORE INFORMATION ON REELFOOT LAKE

Large Mouthed Bass Await Northerners.

BY BOB BECKER.

Mr. Bass Fisherman, here is some additional information on Reelfoot lake, Tennessee, where the northern bait caster or fly rod enthusiast may catch a string of large mouthed black bass before the seasons open in Illinois, Wisconsin, Michigan, and Minnesota. We have received so many calls and letters asking for further details about the lake, its location, how you get there, and where one hires guides that we are passing along the following extra tips on the fishing.

Reelfoot lake is partly in Tennessee and partly in Kentucky. It's about 15 miles long and was formed in 1811 by an earthquake. Many fishermen calling us about the bass in Reelfoot ask about motor routes. We do not have details of the motor route to Reelfoot. [We went by train. It's about 12 hours, an overnight ride to the southern end of the lake.]

Call Public Service Office.

If you want a motor route to Reelfoot [via Hickman, Ken., which takes you to the upper part of the lake], we suggest that you call the Tribune public service office, 1 South Dearborn street. Probably the closest part of the lake to a Chicagoland fisherman would be that section reached via Hickman.

We do not advise anybody to go to Reelfoot without checking with a resort on the lake about the fishing. The lake averages around 8 feet in depth, with the deepest part 35 feet. Several days of high wind stir up the water and naturally spoil the fishing.

No Closed Season.

There is no closed season for rod and line fishing in Reelfoot. Guides receive about $3.00 per day for their services. The bag limit is 12 bass and each must be 11 inches long.

You can catch bass with casting lures and also with flies. The boys use weedless pork rind and pork chunk lures among the "mule foot bonnets" [yellow pond lilies to us northern fishermen], and semi-surface plubs among the snags and cypress trees. A short rod is better than a 5 footer among the trees and snags.

Guldahl Takes Over Duties at New Jersey Club

New York, April 11.—[Special.]—Ralph Guldahl, holder of both the United States and western open championships, today became a representative of the metropolitan golf district.

Having previously signed a contract to be professional at the Braidburn Country club in Madison, N. J., the 26 year old Texan today celebrated his seventh wedding anniversary by moving into a house on the New Jersey course, where he succeeds Jimmy Dante as pro.

It will be his first club connection in nearly three years, but under the terms of the contract Guldahl, now regarded as one of the world's outstanding players, will continue to campaign.

One of his first appearances as a representative of the district will come when he plays in the metropolitan open championship May 12-14 at Fresh Meadow. He will defend his United States and western titles and plans to play in the Professional Golfers association, Canadian, and several other tournaments.

FIGHTER WINS, BUT LEARNS HE'S NOT CHAMPION

TORONTO, Ont., April 11.—(AP)—Ray McIntyre of Woodstock, N. B., thought for a while tonight that he had won the middleweight championship of Canada. McIntyre won an easy victory over Len Wadsworth of Hamilton, Ont., the title holder, in a six round bout. He knocked Wadsworth down for a count of nine in the fourth and took five of the six rounds.

The announcer hailed him as the new champion, and McIntyre had just about time to say, "'It's great to be champ," before Promoter Jack Corcoran conferred with officials of the Ontario athletic commission, then climbed into the ring to announce the title had not changed hands.

Corcoran said the contracts had stipulated it was to be a nontitle bout although each boxer weighed 159 pounds.

Belmont Park Officials Vote Today on Match Race

New York, April 11.—[Special.]—The $100,000 match race between Seabiscuit and War Admiral at Belmont Park in September hinges on the meeting of the board of directors of the Westchester Racing association tomorrow.

Blackhawks Face Toronto; Cup at Stake

[Continued from first sport page.]

fore 18,496, the largest professional hocky crowd in history, they again spotted the Leafs, one of the games leading scoring machines, a one goal lead and fought back to triumph, 2 to 1. Only a victory tonight is needed to write finis to their amazing stand and complete the rout of the tradition, "They don't come back."

Play Is Rough.

Play in the entire playoffs has been rough to the point of being brutal. High sticking that leads to immediate penalties in regular season games has gone unchallenged until feeling between the Hawks and Leafs has reached the danger mark. Most of the 18,496 who cheered the slashing and bumping in Sunday night's game were hopeful that play tonight would be a trifle less belligerent.

The castigation of Red Horner, Leaf captain whose rowdyism in the second game sent seven Hawks, including Doc Romnes with a broken nose, to the hospital, appeared to have been complete in Sunday's game. Romnes swung his stick over Horner's head in the first minute of play and during the course of the evening Roger Jenkins and Bill MacKenzie each had an opportunity to pummel the husky Leaf.

Horner Is Booed.

Horner, who has spent 1,052 minutes—10½ hours—in the penalty box in his ten year career, was roundly bcoed from the moment he stepped on the ice. Even Dan Cunningham, the Hawks' stick boy, took a swing at him as he skated by the Hawk bench. Cunningham was banished from the arena by Referees Clarence Campbell and Babe Dye, who attempted to maintain a semblance of order by calling thirteen penalties, nine in the first period.

Neither team worked out yesterday, although both met to lay plans for tonight's contest. All the Hawks were reported in good condition, with none of the cripples apparently the worse despite an enforced return to the ice on Sunday.

LAWRIN WORKS HALF MILE FOR DERBY IN :50 FLAT

Louisville, Ky., April 11.—(AP)—Herbert M. Woolf's Lawrin, one of the outstanding contenders for the Kentucky Derby May 7, stepped a half mile in 50 seconds in his morning workout today. He was clocked in :25 for the quarter.

Myron Selznick's Can't Wait went three-quarters in 1:20 1-5, the half in 53 flat, and the quarter in 26.3 seconds. The colt will work again tomorrow before being shipped to New York for the Wood Memorial.

Mountain Ridge and Tiger of the Milky Way stable were galloped two miles in preparation for an ambitious test tomorrow.

Other workouts:

Co-Sport, :27 for the quarter, :54.2 for the half, and 1:34 2-5 for the seven-eighths of a mile.

Gangplank, :26.2 for the quarter, :53.2 for the half, and 1:20 1-5 for the three-quarters.

Shift Soccer Schedule to Make Way for Title Game

The Illinois State Soccer association yesterday decided to cancel all league games next Sunday to avoid conflict with the first match of the national soccer championship series between the Sparta Garden City and the St. Mary's Celtics of Brooklyn in Sparta stadium.

Cleveland Pair Takes 2d in Elks' Bowling Tourney

Milwaukee, Wis., April 11.—[Special.]—C. Lausche and F. Franz of Cleveland with 1,277 went into second place of the doubles in the Elks National bowling tournament today. Lausche had a 642 and Franz 635. Franz scored 623 in the singles. Wallie Ward of Cleveland and Eddie Koepp totaled 1,207. Ward rolled 600 and Koepp 607.

BOWIE ODDS & JOCKIES

FIRST RACE—Purse $1,000 claiming, 4 year olds and up, 6 furlongs:

Horse.	P.P.	Wt.	Jocky.	Odds.
Pompeius	5	121	H.LeBlanc	6-1
Frederick	11	126	J.O'Malley	5-2
Rock Coventry	12	121	W.D.Wright	50-1
Prince Turley	6	126	J.Schanks	2-1
Hard Chase	8	116	E.Smith	20-1
Helen Bab	14	11	No boy	30-1
Tuleyries Lad	17	114	W.Cook	5-1
Worthful	1	103	No boy	50-1
Lernana	2	114	C.Corbett	15-1
Deepwick	3	114	L.Dupps	40-1
Nimule	4	121	K.Knott	30-1
Resurrection	7	126	No boy	20-1
Maddening	9	116	J.Paradise	20-1
Roy Boy	10	120	No boy	5-2
Sleek	13	111	No boy	8-1
Mudsill	15	108	L.Machado	5-1
Silver Grey	16	114	No boy	30-1
Toothpick	18	109	F.Kelly	30-1

SECOND RACE—Purse $1,000, claiming, 3 year olds, 6 furlongs:

Horse.	P.P.	Wt.	Jocky.	Odds.
Bob C.	1	117	M.Berger	10-1
Vassar	5	117	R.L.Vedder	4-1
Room Service	7	117	J.O'Malley	6-1
Why Tarry	4	118	C.Corbett	5-2
Way Out	9	105	L.Dupps	12-1
Schley Nurse	3	109	H.LeBlanc	30-1
Hiblaze	6	113	J.Mattison	15-1
Remarkable	2	118	A.Shelhamer	5-1
Jacqueline M.	8	112	H.Romaine	5-1
Diarissa	10	113	E.Smith	10-1

THIRD RACE—Purse $1,000, claiming, 4 year olds and up, 6 furlongs:

Horse.	P.P.	Wt.	Jocky.	Odds.
Star Porter	1	120	W.D.Wright	5-2
Wild Count	4	121	A.Schmidl	20-1
Postage Due	2	126	R. Workman	2-1
Apprehend	6	120	A.Shelhamer	4-1
Golden Vein	8	121	N.Wall	5-1
Aureate	3	126	F.Mauro	10-1
Opoca	9	103	No boy	30-1
Sir Michael	5	115	M.Berger	15-1
Working Girl	7	109	L.Dupps	20-1

FOURTH RACE—Purse $1,000, claiming, 3 year olds, 1 mile 70 yards:

Horse.	P.P.	Wt.	Jocky.	Odds.
Blox	6	111	No boy	5-2
Standard Time	2	115	J.Gilbert	8-1
Telling Them	1	112	V.Villalobo	10-1
Little Sally	8	112	F.A.Smith	5-1
Broad Vision	3	112	W.D.Wright	5-2
Maepop	4	112	D.Driscoll	10-1
Little Tramp	5	110	M.Berger	6-1
Day Is Done	7	112	K.Knott	15-1

FIFTH RACE—Purse $1,000, allowances, 4 year olds and up, ¾ mile:

Horse.	P.P.	Wt.	Jocky.	Odds.
Billy Bee	1	122	W.D.Wright	5-2
Clodion	2	120	C.Corbett	5-2
Young	3	115	N.Dovito	30-1
Journey On	5	113	E.DeCam'lis	15-1
Aglow	6	103	L.Dupps	6-1
Saparoo	4	115	J.O'Malley	30-1
Zostera	7	113	N.Wall	8-5

SIXTH RACE—Purse $1,000, claiming, 4 year olds and up, 1 1-16 miles:

Horse.	P.P.	Wt.	Jocky.	Odds.
Advocate Junior	11	118	J.O'Malley	10-1
Prince Pettie	10	113	D.Driscoll	5-1
Hats Off	4	113	W.D.Wright	10-1
Airlap	8	117	V.Villalobo	3-1
Itsie Bitsie	12	114	E.DeCamillis	8-1
Brooke Herod	7	118	R.Root	10-1
Last Scamp	9	112	H.LeBlanc	8-1
Counter Pass	13	113	No boy	20-1
Lapis	1	108	M.Berger	20-1
Tuleyries Star	2	108	No boy	15-1
Strophe	3	108	L.Dupps	12-1
Patient Saint	5	118	J.Shanks	20-1
Black Scout	6	118	J.Howell	6-1
Stand By	14	118	No boy	30-1
Ladys Favor	15	108	W.Cook	30-1

SEVENTH RACE—Purse $1,000, claiming, 4 year olds and up, 1 1-16 miles:

Horse.	P.P.	Wt.	Jocky.	Odds.
Secret Vote	1	118	V.Villalobo	10-1
Red Label	3	118	E.DeCamillis	6-1
Popo	2	113	L.Dupps	3-1
Frisco Kid	5	117	W.D.Wright	8-1
Abbot's Last	12	118	No boy	10-1
Justa Gal	11	112	J.P'adise	5-1
American Belle	13	108	M.Berger	3-1
James Salkeld	4	118	E.Smith	30-1
Marys May	6	113	H.LeBlanc	30-1
Pampered	7	113	W.Cook	30-1
Golden Throne	8	118	J.O'Malley	30-1
Jimmy D.	9	113	D.Driscoll	20-1
Bo Dean	10	113	No boy	30-1
Mischiefmaker	14	113	No boy	30-1
Huppy	15	113	No boy	30-1

Daily Doubles

BOWIE, MD.

My Surprise and Sea Shell....$ 23.60

BAY MEADOWS ENTRIES.

FIRST RACE—Purse $800, maidens, California bred, 3 year olds and up, 6 furlongs [chute]:

Patrick B.	110	Miss Judy	103
Bright Eagle	105	Fella	110
*Charming Lassy	100	Geana	110
Ripping	105	Valledisto	110
Hassan	106	Red Chalk	106
Hollofol	110	Sky Baby	114

SECOND RACE—Purse $700, claiming, 3 year olds, 6 furlongs [chute]:

Miss Chase	110	Oddesa Lass	104
Usickle	104	Flying Hostess	104
Mida R.	104	*Lee Torch	104
My Debut	104	Keeno H.	105
Sweet Bernice	104	*Judge Pan	104
Sera	104	Oderly	105

THIRD RACE—Purse $700, claiming, 3 year olds, 6 furlongs [chute]:

Allegrezzo	104	Quite True	104
Much Trouble	104	Parabelle M.	108
Virginia Miss	104	Grimsby	105
*Telepathy	104	Rag Hill	105
Fight On	112	Border Ruffian	109
Idle Lad	109	Rack Up	105

FOURTH RACE—Purse $800, allowances, 3 year olds, 6 furlongs [chute]:

Foam	111	Sky Shoot	116
Woodsaw	108	Sky Grenade	116
Mam Lindy	103	Arigotal	112
Godspeed	103	Rainbearer	108
Nedrob	103		

FIFTH RACE—The Golden Poppy handicap, purse $1,500 added, 2 year old fillies, ½ mile:

Goldie J.	103	Grey Nurse	116
Montecito	118	Truce	105
Heather Time	110	Kayel	108
Flossmoor	109	Tonopah Queen	115

SIXTH RACE—Purse $800, claiming, 4 year olds and up, 1 mile:

*Closing Time	107	Blind Blarney	112
Bon Hamburg	115	Tenace	113
*Son of Day	113	Gold Spray	107
Browneyed Pat	103	Dodloo	108
Jockwell	115	Balko's Maid	110
Gay Manners	112		

SEVENTH RACE—Purse $900, allowances, 3 year olds and up California bred, 1 mile:

Johnny Pan	100	Wild Land	111
Sea Cliff	111	Return Check	100
Cue Ball	105	Lady Florise	111
Real Clear	114	Gamelon	100

EIGHTH RACE—Purse $800, claiming, 4 year olds and up, 1⅛ miles:

Hadtobe	103	Chief Yeoman	111
*Don Grafton	106	Crete	113
Fandan	113	Rare Ben	116
*Marpal	106		

*Apprentice allowance claimed.
Weather clear and track fast.

BOWIE FORM CHART

FIRST RACE—Four furlongs. Two year olds. Purse $1,000. Net value to winner, $700; second, $175; third, $100; fourth, $25.

Horse—	Wt	PP	St	¼		Str	Fin	Jocky	Eq odds
SEA SHELL	114	3	2	1^{nk}	..	1^{1}	1^{nk}	C.Corbett	3.15-1
PRINCE GALE	118	4	1	$2^{1½}$	..	2½	$2^{2½}$	D.Driscoll	.95-1
MACIE MARGARET	103	9	9	6^{1}	..	$3^{1½}$	3^{h}	M.Berger	103.65-1
BOLD LAD	117	5	4	3^{2}	..	4^{h}	4^{1}	M.Berg	12.75-1
BUFF RYAN	117	1	5	4^{1}	..	5^{2}	5^{1}	R.L.Vedder	18.25-1
PUPPY LOVE	111	7	6	5½	..	6^{1}	6^{2}	E.Smith	15.65-1
SCORIA	114	6	8	9	..	7^{1}	7^{1}	W.D.Wright	8.55-1
MERRY MEG	106½	8	7	8½	..	8^{2}	8^{6}	F.Kelly	28.50-1
HEAD HUNTER	111	2	3	7½	..	9	9	L.Pikor	269.95-1

Time, :49 3-5. Two dollar mutuels paid: Sea Shell, $8.30 straight, $3.10 place, $2.80 show; Prince Gale, $2.60 place, $2.40 show; Macie Margaret, $9.60 show. Winner, b. f., 2, by Jean Valjean-Glory of the Seas II. Owner, Millsdale Stable. Trainer, A. Pelleteri.

SEA SHELL, off alertly, was sent to front under hustling tactics, saved ground and held on gamely in final drive. PRINCE GALE, first away, raced wide to stretch and had to be taken up repeatedly while lugging in. MACIE MARGARET saved much ground entering stretch and closed with good speed on inside. BOLD LAD went evenly but could not threaten. BUFF RYAN had some early speed.

SECOND RACE—Six furlongs. Four year olds and up. Purse $1,000. Net value to winner, $700; second, $125; third, $100; fourth, $25.

Horse—	Wt	PP	St	¼	½	Str	Fin	Jocky	Eq odds
MY SURPRISE	122	11	10	$7^{1½}$	5^{nk}	2^{nk}	1^{n}	C.W.Smith	1.55-1
INACTIVE	115	4	4	3^{nk}	3^{1}	1^{h}	2^{h}	R.L.Vedder	2.15-1
GUINEA DORIC	110	2	3	5^{nk}	4^{h}	3^{1}	3^{nk}	F.Mauro	44.70-1
BAD DREAMS	115	7	3	4^{h}	6^{2}	4^{1}	4^{3}	M.Berg	8.15-1
RED NOSE	115	9	1	2^{1}	2½	5^{h}	5½	J.O'Malley	6.65-1
SHARP THOUGHTS	112	8	2	1½	1^{nk}	6^{1}	6^{1}	A.Brondson	13.85-1
*PAPLAY	112	5	9	$10^{1½}$	9½	7^{h}	7^{3}	V.Villalobo	45.70-1
PACK AWAY	114½	1	7	9^{h}	10^{2}	8^{2}	8^{2}	E.Johnson	402.00-1
*GEMWICK	107	6	6	11	11	10^{1}	9^{2}	D.Driscoll	45.70-1
QUEEN VIC	107	3	5	6½	7^{1}	9½	10½	H.Krovitz	63.80-1
HAPPY HOST	110	10	8	8½	8^{h}	11	11	W.Cook	94.50-1

*Field. Time, 1:15 2-5. Two dollar mutuels paid: My Surprise, $5.10 straight, $2.90 place, $2.60 show; Inactive, $2.90 place, $2.80 show; Guinea Doric, $8.80 show. Winner, b. g., 6, by Nassak-The Missus. Owner, G. T. Strother. Trainer, J. Arthur. Start good.

MY SURPRISE, away slowly, was sent wide for racing room, came with rush when placed to drive and was up to get photo decision in final stride. INACTIVE raced RED NOSE and SHARP THOUGHTS into defeat to take slight lead in early stretch, closed gamely under strong handling and appeared to have lasted. GUINEA DORIC slipped through on rail entering stretch and came with rush at end. BAD DREAMS was forced wide turning for home and closed full of run.

THIRD RACE—Six furlongs. Four year olds and up. Purse $1,000. Net value to winner, $700; second, $125; third, $100; fourth, $25.

Horse—	Wt	PP	St	¼	½	Str	Fin	Jocky	Eq odds
FUNDERBURG	117	8	2	2^{h}	2^{1}	2½	1^{nk}	C.Corbett	6.45-1
JADAAN	122	6	4	4^{nk}	3^{1}	3^{nk}	2^{1}	J.O'Malley	1.15-1
IRENE'S BOB	117	9	1	1^{1}	1^{nk}	1^{nk}	$3^{1½}$	D.Driscoll	4.35-1
IDLE ELF	115	7	5	3^{1}	$5^{1½}$	4^{2}	4^{2}	J.Howell	25.25-1
IN MEMORY	117	5	9	7½	7^{1}	5^{h}	5^{h}	V.Villalobo	14.25-1
COURTNEY'S PET	112	3	8	$6^{1½}$	6^{2}	6^{3}	6^{nk}	H.Krovitz	15.35-1
DIZZY DAME	105	1	7	8^{1}	8^{2}	$7^{1½}$	7^{5}	R.Scott	8.55-1
JOHN WERRING	112	4	3	5½	4^{h}	8^{2}	8^{2}	M.Berger	38.55-1
PRETTYLASS	107	2	6	9	9	9	9	L.Dupps	87.40-1

Time, 1:15. Two dollar mutuels paid: Fenderburg, $14.90 straight, $4.40 place, $3.20 show; Jadaan, $3.00 place, $2.60 show; Irene's Bob, $3.30 show. Winner, b. or br. g., by Delecyable II.-Dizzy Blonde. Owner-trainer, R. A. Coward. Start good.

FUNDERBURG, closest to pace of IRENE'S BOB from break, came around pacemaker in early stretch and under strong handling held sway to end. JADAAN, within striking distance of leaders from start, gained gradually on outside in final drive. IRENE'S BOB, first away, set good pace but weakened suddenly in stretch run. IDLE ELF showed a good effort. The others were outrun.

FOURTH RACE—One and one-sixteenth miles. Four year olds and up. Purse $1,000. Net value to winner, $700; second, $125; third, $100; fourth, $25.

Horse—	Wt	PP	St	¼	½	Str	Fin	Jocky	Eq odds
CATCHALL	114	5	3	$1^{1½}$	$1^{1½}$	1^{1}	$1^{2½}$	W.D.Wright	15.65-1
MARIATO	118	6	4	2^{4}	2^{4}	2½	2^{1}	L.Dupps	1.65-1
BLADE EDGE	116	4	2	3^{2}	$3^{1½}$	$3^{1½}$	3^{h}	C.W.Smith	68.95-1
PLAYMORE	114	3	5	6^{2}	4½	4^{2}	$4^{1½}$	V.Villalobo	3.05-1
ROSS	118	1	1	7	7	5½	5^{2}	P.Mills	11.95-1
ODDESA BOY	118	7	7	4½	5^{1}	6^{3}	6^{2}	G.Napier	7.05-1
LONE HAND	118	2	6	5^{nk}	6^{1}	7	7	D.Driscoll	4.05-1

Time, 1:51 4-5. Two dollar mutuels paid: Catchall, $33.00 straight, $10.40 place, $7.50 show; Mariato, $4.20 place, $4.00 show; Blade Edge, $20.90 show. Winner, b. g., 6, by Baganbaggage-Sanda. Owner, Mrs. V. Wyse. Trainer, J. G. Brown. Start good.

CATCHALL took command approaching back stretch, shook off MARIATO to draw out in closing stages while having speed in reserve. MARIATO, unable to get to front, was hard ridden throughout and weakened in closing test. BLADE EDGE went evenly. PLAYMORE was pinched back badly at first turn and was held safe thereafter. The others had no excuses.

FIFTH RACE—Six furlongs. Three year olds. Purse $1,000. Net value to winner, $700; second, $125; third, $100; fourth, $25.

Horse—	Wt	PP	St	¼	½	Str	Fin	Jocky	Eq odds
AFFIRMATION	117	8	1	$1^{1½}$	3^{1}	$1^{1½}$	1^{1}	J.O'Malley	12.60-1
BROWN MOTH	117	3	7	7^{3}	5½	4^{2}	$2^{1½}$	R.L.Vedder	1.25-1
*SWIFTGOLD	108	6	3	2^{h}	2^{1}	$3^{1½}$	3^{2}	F.Kelly	1.50-1
*SUBURBANITE	117	1	2	3½	1^{nk}	2½	4^{1}	N.Wall	1.50-1
†RON	117	5	6	5^{nk}	$4^{1½}$	5^{nk}	$5^{1½}$	C.Corbett	6.65-1
GRAPE THIEF	117	2	5	4½	6^{1}	6^{3}	6½	E.Smith	28.05-1
†YARN SOX	113	7	4	6½	7^{3}	7^{4}	7^{4}	J.Delucia	6.65-1
OLD MAIN ROAD	113	4	8	8	8	8	8	D.Morgan	162.70-1

*William Ziegler Jr. entry. †Mrs. A. Pelleteri-Millsdale Stable entry.

Time, 1:14 4-5. Two dollar mutuels paid: Affirmation, $27.20 straight, $6.90 place, $2.80 show; Brown Moth, $3.80 place, $2.20 show; Swiftgold, $2.20 show. Winner, ch. g., 3, by Runantell-Litany. Owner, A. S. Hewitt. Trainer, P. C. Randolph. Start good.

AFFIRMATION, well handled, broke in front, was taken back when SUBURBANITE and SWIFTGOLD went to the front under hustling tactics, was sent through on the rail to save ground and, under strong drive, held BROWN MOTH safe. The latter, outrun in early stages, was forced wide for racing room and came with belated rush in closing test. SWIFTGOLD was forwardly placed throughout, but faltered. SUBURBANITE tired.

SIXTH RACE—One and one-sixteenth miles. Four year olds and up. Purse $1,000. Net value to winner, $700; second, $125; third, $100; fourth, $25.

Horse—	Wt	PP	St	¼	½	Str	Fin	Jocky	Eq odds
LADINO	113	7	7	9	$8^{1½}$	2½	1^{n}	A.Brondson	2.50-1
SAND CLOUD	109	1	2	1^{nk}	$3^{1½}$	$1^{1½}$	$2^{1½}$	L.Dupps	10.30-1
MISS TIPTOE	104	4	9	$6^{1½}$	6^{1}	$4^{1½}$	$3^{2½}$	R.Scott	7.95-1
CHATTERDOO	114	2	1	5^{2}	5^{1}	3^{2}	4½	R.Root	18.25-1
GRACE GRIER	108	9	4	4^{nk}	1^{nk}	5^{nk}	5^{h}	D.Morgan	1.85-1
BOGERTIN	109	6	5	7^{1}	$7^{1½}$	6^{2}	6^{4}	M.Berger	25.00-1
PARITY	123	8	6	3^{1}	2^{h}	7^{3}	7^{3}	R.L.Vedder	5.75-1
HUPPY	109	5	8	8^{2}	9	8½	8^{2}	P.Mills	128.85-1
LADY DUNLIN	114	3	3	$2^{1½}$	4^{1}	9	9	J.Paradise	142.95-1

Time, 1:52 3-5. Two dollar mutuels paid: Ladino, $7.00 straight, $4.90 place, $3.90 show; Sand Cloud, $9.60 place, $5.50 show; Miss Tiptoe, $5.60 show. Winner, ch. g., 9, by Ladkin-Cuba Belle. Owner, S. Buckland. Trainer, J. M. Buckland. Start good.

LADINO, shuffled back going to first turn, was steadied along while saving ground, went to outside and closed with a rush. SAND CLOUD was sent to front at once but tired in final 25 yards. MISS TIPTOE came with good courage in final test. CHATTERDOO moved up menacingly leaving back stretch and faltered. GRACE GRIER stopped from hustling tactics in getting to front briefly.

SEVENTH RACE—One and one-sixteenth miles. Four year olds and up. Purse $1,000. Net value to winner, $700; second, $125; third, $100; fourth, $25.

Horse—	Wt	PP	St	¼	½	Str	Fin	Jocky	Eq odds
A. O'CONNELL	109	2	5	4^{3}	$4^{1½}$	$2^{1½}$	1^{nk}	L.Dupps	4.60-1
ZINNIA	104	1	1	$1^{1½}$	1^{1}	1½	2^{2}	H.Krovitz	7.00-1
MORUN	113	4	8	8	7½	$4^{1½}$	3½	R.Root	3.45-1
JIM JOHN	118	6	3	$2^{1½}$	2^{2}	3^{nk}	4^{nk}	F.Faust	5.60-1
INFILEE	113	3	6	7^{3}	6^{2}	6^{3}	5^{h}	E.Decamillis	7.00-1
ROYAL TREAD	118	5	7	5½	5½	5^{h}	6^{5}	M.Berger	3.75-1
TIEMPO	109	8	4	3^{3}	3^{2}	7^{3}	7^{4}	O'Malley	15.05-1
PENNLIST	109	7	2	6^{nk}	8	8	8	V.Villalobo	95.40-1

Time, 1:52 2-5. Two dollar mutuels paid: A. O'Connell, $11.20 straight, $5.50 place, $3.40 show; Zinnia, $8.10 place, $5.50 show; Morun, $3.20 show. Winner, b. g., 5, by The Scout-Lady Argos. Owner, Sachsac Stable. Trainer, P. Reuter. Start good.

A. O'CONNELL, within striking distance of leaders from the start, came around horses gradually to reach ZINNIA and wore her down in final stages. ZINNIA was sent to front at once, opened a good lead and tired suddenly in final sixteenth. MORUN, bothered at start and shuffled back, improved position gradually and came with excellent courage at end. JIM JOHN was used up chasing pace of ZINNIA and stopped.

TODAY'S SELECTIONS

BOWIE, MD.
[Good.]

1—Pompeius, Frederick, Rock Coventry.
2—Bob C., Vassar, Room Service.
3—STAR PORTER, Wild Count, Postage Due.
4—Blox, Standard Time, Telling Them.
5—Billy Bee, Clodion, Young Native.
6—Advocate Junior, Prince Pettie, Hats Off.
7—Secret Vote, Red Label, Popo.

BAY MEADOWS, SAN MATEO, CAL.
[Fast.]

1—Sky Baby, Patrick B., Valledisto.
2—Miss Chase, Judge Pan, Oddesa Lass.
3—Fight On, Telepathy, Idle Lad.
4—Foam, Godspeed, Sky Shoot.
5—Tonopah Queen, Flossmoor, Grey Nurse.
6—Son of Day, Bon Hamburg, Jockwell.
7—Sea Cliff, Real Clear, Lady Florise.
8—Rare Ben, Chief Yeoman, Crete.

BLEND YOUR TOBACCO WITH THE HONEY

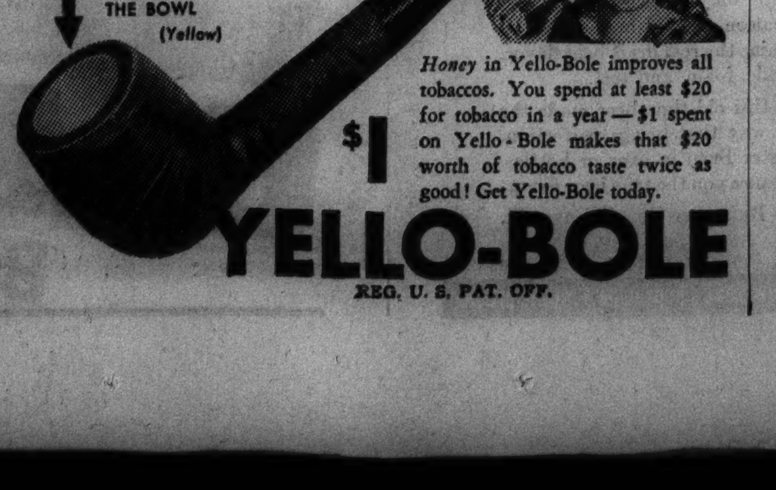

Honey in Yello-Bole improves all tobaccos. You spend at least $20 for tobacco in a year—$1 spent on Yello-Bole makes that $20 worth of tobacco taste twice as good! Get Yello-Bole today.

YELLO-BOLE
REG. U. S. PAT. OFF.

How much skill is registered in YOUR face?

The Face of RUSSELL PATTERSON

Skillful illustrator, sculptor, cartoonist, and motion picture scenic director

His drawings appear in magazines throughout the world. His name is familiar to millions. Artist, sculptor, cartoonist, and production consultant for motion pictures... Mr. Patterson has been voted by the students of 12 universities "The most popular artist in America!"

Signs of Skill

High, rather square *Forehead* with crown broad and well-developed above the brows, which are firm and straight and close to the eyes. Semi-aquiline *Nose* with long, narrow nostrils, which have an inward curve at the base. Lower *Lip* presents a wrinkled appearance.

If you are skillful as a *host*, or as a whiskey judge—maybe you *already* use Kentucky's *"Double-Rich"* straight Bourbon. If not—just *try* it!

A 90 proof whiskey with the *Mark of Merit*. Made in Kentucky by Kentuckians the good old Kentucky way.

COPR. 1938, SCHENLEY DISTRIBUTORS, INC., N.Y.C.

SCHENLEY'S

Cream of Kentucky

STRAIGHT BOURBON WHISKEY

FREE: Send for 24-page booklet, "How to read your friends' characters by studying their faces." Address The Geo. T. Stagg Co., Inc., Frankfort, Ky.

INLAND STEEL TO FIGHT LABOR BOARD RULING

Order to Sign Pact Is Called Erroneous.

Declaring that it believes the National Labor Relations board order that it sign an agreement with the Committee for Industrial Organization is "erroneous," the Inland Steel company yesterday notified the Chicago regional director of the NLRB and the Steel Workers Organizing committee, C. I. O. affiliate, that it will enter into no conference with either group until the case has been passed upon in the United States courts. It said the United States Circuit Court of Appeals will be asked to set aside the ruling. Inland is one of the largest independent steel companies in the country.

Van A. Bittner, labor leader, gets company's refusal to confer.

The labor board's ruling, made April 5 and announced April 6 in Washington, stated that refusal of Inland to bargain with the S. W. O. C. and to sign a written contract with the organization if an agreement was reached on wages, hours and other condition of employment, was in violation of the Wagner labor act.

Refused to Sign Pact.

In the peace terms with S. W. O. C. at the conclusion of the steel strike last summer Inland agreed in principal to the strikers' position but it refused to sign an agreement.

Immediately after the NLRB order last week to Inland to sign an agreement, Van A. Bittner, director of the Great Lakes western region of the S. W. O. C., asked the Inland Steel company for a joint conference to be held "for the purpose of negotiating a mutually satisfactory written agreement" at the company's plant in Indiana Harbor, Ind., at 10 a. m., April 14.

Inland Steel yesterday directed the following reply, signed by J. H. Walsh, works manager, to Bittner at his office at 205 West Wacker drive:

"We are in receipt of your letter of April 7 asking for a joint conference in accordance with the decision of the National Labor Relations board in the dispute between this company and the Steel Workers Organizing committee. In our opinion the decision of the board is erroneous and we are preparing immediately to file a petition in the United States courts to review and set aside the board's order.

"We shall, accordingly, postpone conferences pursuant to the order until the courts have passed upon it.

Offers to Meet Amalgamated.

"Meanwhile we shall be glad to continue to meet and deal with the Amalgamated Association of Iron, Steel, and Tin Workers of North America [C. I. O. affiliate], as the duly constituted representative of its workers only. We have every reason to believe that the Amalgamated represents less than a majority of our employés and we, therefore, have no duty or right under the National Labor Relations act to recognize it as the representative of all.

"Accordingly the question of a written agreement does not arise. Should it arise at some future time, we will give consideration to the question in the light of the circumstances as they then exist."

The letter to Leonard C. Bajork, regional director for the 13th region of the NLRB, 20 North Wacker drive, was brief, being signed by four attorneys for the company; E. S. Ballard, Frederic Burnham, Herbert A. Friedlich, and Ralph E. Bowers.

No Steps Yet Taken.

"We beg to advise that the respondent, Inland Steel company, has taken no steps to comply with the board's order of April 5, 1938, in the above entitled proceeding and will take no such steps until the order has been upheld by the courts," the letter said.

"We are preparing a petition to review and set aside the order and shall file the same as promptly as possible."

The strike against Inland Steel company was called May 26, 1937, by

[Continued on page 34, column 5.]

Average Daily Closing Price of Railroad Bonds

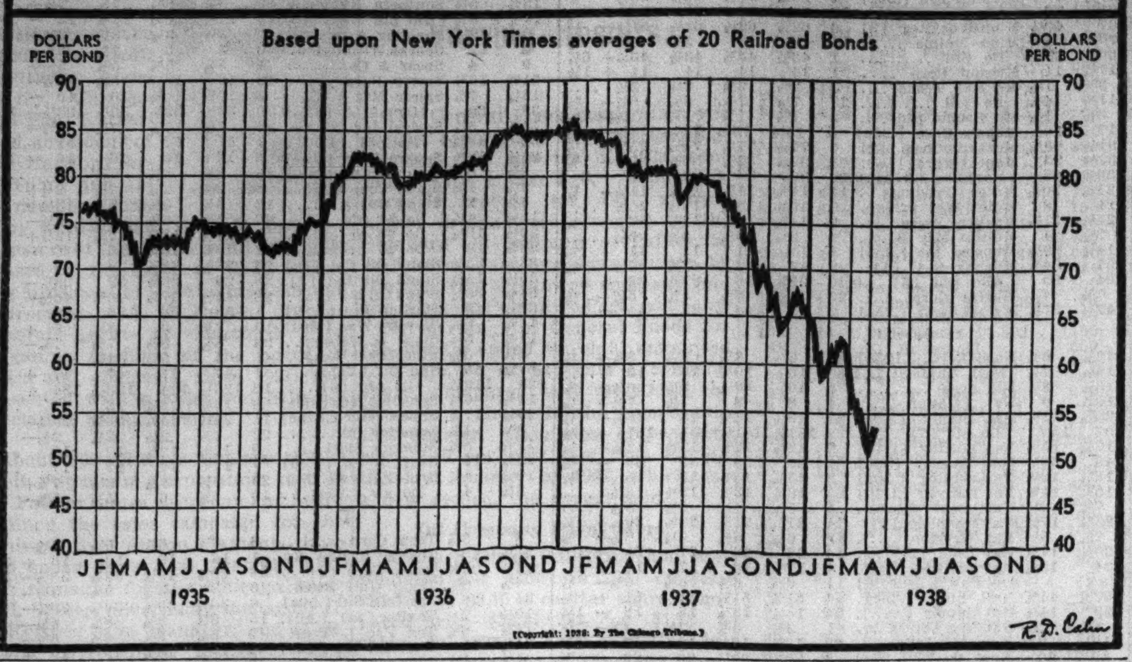

STEEL OUTPUT HOLDS STEADY THIS WEEK; RATE TO BE 32.7 PCT.

Operations in the steel industry this week will continue at approximately the same pace as last week, according to estimates made public yesterday by the American Iron and Steel institute.

The institute places operations at 32.7 per cent of ingot capacity, against 32.6 per cent last week, when output dropped 3.1 points from a 1938 high which was reached on a steady rise during March. The current rate is slightly higher than that of 32.1 per cent of capacity a month ago in the midst of the rise.

A year ago the industry was operating at 90.3 per cent of capacity, near its eight year high. The schedule was at 67.9 per cent of capacity in the corresponding week of 1936.

America's steel industry in 1937 had an aggregate net profit of $231,794,000 after all charges before dividends, representing a return of 6.2 per cent on the investment, the institute reported. In 1936 the industry had an aggregate net profit of $156,526,000, equal to a 4.6 per cent return on the investment.

U. S. LOSES PLEA FOR RULING ON BANKHEAD ACT

Washington, D. C., April 11.—(AP)—The government failed in the Supreme court today in an effort to obtain a ruling on the constitutionality of the Bankhead cotton production control act to determine whether refunds should be made of $1,562,097 of taxes collected under the statute.

The tribunal refused to review a decision by the Fifth Circuit Court of Appeals, which in effect invalidated the act.

Congress repealed the measure after the Supreme court ruled the agriculture adjustment act unconstitutional. Other similar laws repealed were the Kerr-Smith tobacco measure and the Warren potato production control act.

Solicitor General Robert H. Jackson, who filed the appeal, said that if congress authorized refund of taxes collected under these measures the government would ask dismissal of the litigation.

DOLLAR VALUE FALLS ON 'PUMP PRIMING' PLAN

The dollar dipped sharply in terms of leading European currencies yesterday. Bankers attributed the slump to fears of European investors that the Roosevelt's administration's latest "pump priming" plans marked another step toward inflation.

The British pound rose 1¼ cents to $4.97½ and the French franc advanced 0.03 of a cent to 3.10½ cents. Another strong unit was the Netherlands guilder which spurted 0.14 of a cent to 55.52 cents. The Swiss franc closed 0.06 of a cent higher and the Belgium belga advanced 0.03½ of a cent.

Engagement of $5,600,000 of gold in Japan for shipment to the United States was reported by the Federal Reserve bank of New York.

VOTE TODAY
Polls Open 6 A. M. to 5 P. M.

Predict Lake Grain Trafic Will Be Heavy

With the departure of the first cargo of corn from Chicago this season, grain men yesterday predicted that the 1938 movement of grain out of Chicago by water will be the heaviest in more than a decade.

The first outward cargo was carried by the steamer Standard Portland Cement which cleared from Chicago late Sunday evening with 300,000 bushels of corn for Port Colborne, Ont. At least three more vessels, shipping men said, will leave Chicago with grain cargoes within the next week or ten days. The demand for vessel space, they said, is the largest it has been for several years.

Grain men estimated that 5,000,000 bushels of corn already has been sold for shipment from Chicago by lake vessel. Most of this grain will be shipped abroad. Large sales of rye and wheat also have been closed.

Canal Closed for Repairs.

Grain boats leaving Chicago will not be able to reach Montreal until after the Lachine canal reopens on April 28, Chicago shippers have been informed. The canal, now closed for repairs, goes around the Lachine rapids in the St. Lawrence river. Port Colborne, goal of the Standard Portland Cement, is this side of the canal.

The Sir Thomas Shaughnessy, a Canadian boat, was expected in Chicago late yesterday to load corn for Canadian ports. Later this week the New York News and the Mathewston will arrive with six thousand tons of newsprint for THE CHICAGO TRIBUNE from the mill of the Ontario Paper company, a CHICAGO TRIBUNE subsidiary, located at Thorold, Ont. The boats will then load corn in South Chicago for shipment to Montreal.

Two Vessels Leave Thorold.

The New York News, operated by the Quebec and Ontario Transportation company, a TRIBUNE subsidiary, and the Mathewston, chartered by the transportation company from the Sarnia Steamship company, Port Colborne, left Thorold yesterday for Chicago. Their cargoes are the first 1938 lake shipments of paper to the CHICAGO TRIBUNE from its Canadian mills.

The New York News and the Mathewston may take the first cargoes of Chicago grain to Montreal this season, grain men said. They are expected to be the first boats loading here this year capable of going through the Lachine canal when it opens.

Movement of grain from other Great Lakes ports probably will be started within the next two weeks, shipping men said. Approximately 11,000,000 bushels of corn is understood to have been sold for shipment from Duluth as well as several million bushels of wheat and several cargoes of corn have been sold for shipment from Milwaukee.

BUTTER PRICES SINK TO NEW LOWS AS U. S. DELAYS PURCHASING

Butter prices in the futures and cash markets slumped to new lows yesterday, when the Federal Surplus Commodities corporation delayed buying support and let spot prices fall ¾ to 1 cent a pound.

"Extras" [92 score], fell ¾ to 26¾ cents in the cash market, before the government began buying, and prices of standards [90 score], dropped a cent. Federal purchases yesterday totaled 210,000 pounds, bringing the year's buying to more than 5 million pounds in all markets.

On the Chicago Mercantile exchange April butter contracts dipped ¾ cent to close at 25¼ cents, lowest since 1933. November butter slipped ⅜ cent, closing at 26⅛ cents, or lowest for April since 1936.

Egg futures, after easing in early trading, finished unchanged to ⅛ cent a dozen higher. October contracts closed ⅛ cent higher at 20¼ cents, and Aprils were unchanged. Cash prices were off ¼ cent, with no government support in Chicago. Federal purchases in New York totaled 70,200 dozens.

CHICAGO HEARING ASKED BY PIT ON CARGILL CHARGES

A formal request that Chicago be the site of the Commodities Exchange administration's hearing of price manipulation charges filed against the Chicago Board of Trade by Cargill, Inc., in connection with the "squeeze" in September corn last fall has been made by the grain exchange, it was learned yesterday.

Howard Ellis, partner in the law firm of Kirkland, Fleming, Green, Martin, and Ellis, and counsel for the Board of Trade, said the exchange has applied to the CEA, asking that the hearing, or part of it, be held here as most of the witnesses are in Chicago and Minneapolis.

Originally scheduled to begin Monday, the hearing has been postponed to May 16 at the request of the Cargill firm.

The Cargill Grain Company of Illinois, a Cargill, Inc., subsidiary, and three of its officers were expelled from the Board of Trade recently for allegedly attempting to "corner" the corn futures market.

FDIC Head Asks Congress to Continue Loans 2 Years

Washington, D. C., April 11.—(AP)—Chairman Leo T. Crowley of the Federal Deposit Insurance corporation asked congress today to extend for two years the corporation's authority to facilitate merger of banks by means of loans when necessary to prevent failures. The present authority expires July 1. In the first three months of this year the corporation lent $20,000,000 to prevent failure of ten banks.

STOCK MARKET STUMBLES OVER PROFIT TAKING

Final Losses Range Up to 3 Points.

[Chicago Tribune Press Service.]

New York, April 11.—Losses of fractions to 3 points were registered all along the line in the stock market today after the list alternated between periods of strength and weakness. Volume was 1,100,254 shares, with trading most active in the forenoon.

Profit taking which followed the sharp advances of last Friday and Saturday was generally regarded as the reason for today's decline and was not unexpected. It was pointed out that the steepness of the rise on Saturday, following the defeat of President Roosevelt's reorganization bill, had left the list in a position for traders to realize on gains.

Several Groups Retreat.

Steels, motors, and chemicals made a poor showing. U. S. Steel common, Bethlehem, Republic, and Youngstown dropped between 1 and 2⅜ points, with U. S. Steel and Republic in plentiful supply. Du Pont proved exceptionally weak in the chemicals, slumping 3¼ points, and Union Carbide lost 2½, Allied Chemical, 1, and Air Reduction, 3⅛ points. In the motors, General Motors was actively supplied and dropped 1⅝ points. Chrysler lost 2 points and Yellow Truck receded a substantial fraction.

Strengthening of the price structure aided coppers for a time, but in the afternoon they followed the leaders and the favorite issues closed with losses exceeding 1 point.

After assuming leadership of the market in the early trading, carrier shares declined as a result of President Roosevelt's message on aid for the carriers.

American Telephone Falls.

A three point drop in American Telephone featured the utility section. Other communications lost fractions to point or so. Among the power and light shares losses were mostly of a fractional nature.

The remainder of the industrial list reflected the weakness in the leaders. Rubbers lost up to around 2 points, with U. S. Rubber showing the way.

In the heavy machinery shares, J. I. Case and Allis Chalmers incurred losses of 2¼ and 2 points, respectively, and International Harvester, Oliver Farms, and Deere each lost around 1 point.

General Electric made frequent appearances on the tape at declining prices and closed 2⅛ points lower. Westinghouse slumped 4 points.

Aviations lost up to 1¾ points, with Douglas the chief loser among the "regulars." Johns Manville and U. S. Gypsum both lost 2 points among the building shares, and American Radiator was lower.

William Martin Is Nominated as Stock Exchange Chairman

New York, April 11.—[Special.]—William McChesney Martin Jr., Yale graduate, was nominated today for chairman of the board of governors of the New York Stock exchange, the highest elective office of the exchange under the new administrative rules that go into effect next month.

Martin is 31 years old and is a member of the St. Louis brokerage firm of A. C. Edwards & Sons. He was secretary of the committee which made the recommendations for a change in the administrative machinery and is the son of the governor of the St. Louis Federal Reserve bank.

Twenty-seven other persons were nominated for the new governing board of thirty-two, which replaces the present committee of fifty-six. The majority of the names listed represent the more progressive element in the membership and the committee selected men from all of the activities of the exchange.

Seat Declined by Gay.

Charles R. Gay, president of the exchange since 1934, declined a seat on the new board. He withdrew from consideration for the chairmanship several weeks ago.

The new chairman and the new board will be elected May 9 by the 1,375 members of the exchange, and one week later will take office.

Three representatives of the public will be nominated for posts on the board of governors later by the new president.

Under the new plan the president will be the active head of the exchange and will be paid a salary. He will become a member of the board of governors.

The chairman will be empowered to nominate the executive committee, the committee on admissions and the arbitration committee.

Some Must Be Members.

The fifteen nominees for governors who must be selected from the membership were:

For one year: Edward E. Bartlett Jr. of E. A. Pierce & Co., Benjamin H. Brinton of Brinton & Co., R. Lawrence Oakley of Maynard, Oakley & Lawrence, Winton G. Rossiter of James H. Oliphant & Co., and H. Allen Wardle, floor broker.

For two years: Joseph D. Gengler, specialist; Charles B. Harding of Smith, Barney & Co., Harry K. Smith of Shearson, Hammill & Co., Jacob B. Stone of Asiel & Co., and Sidney J. Weinberg of Goldman, Sachs & Co.

For three years: William Kurt Beckers of Spencer Trask & Co., William P. Boylan of Clement, Curtis & Co., James A. Coleman of Adler, Coleman & Co., Joseph Klingenstein of Wertheim & Co., and Robert Stott of Wagner, Stott & Co.

Other Nominations.

Nominees for the six governors who must be nonmember partners of exchange firms were: For one year, John M. Hancock of Lehman Brothers and Robert V. White of Jackson & Curtis; for two years, Robert A. Drysdale of Drysdale & Co. and Paul V. Shields of Shields & Co.; for three years, Gayer C. Dominick of Dominick & Dominick and Philip W. Russell of Fenner & Beane.

Nominees for the six governors who must be nonmembers or member partners whose principal place of business is outside New York City and who are nonresidents of the metropolitan area were: For one year, Richard Pigeon of Easterbrook & Co., Boston, and William R. Trigg of Davenport & Co., Richmond; for two years, Paul S. Richards of Kay, Richards & Co., Pittsburgh, and C. Newbold Taylor of W. H. Newbold's Sons & Co., Philadelphia; for three years, Paul H. Davis of Paul H. Davis & Co., Chicago, and William Cavalier of William Cavalier & Co., San Francisco.

William McChesney Martin Jr., St. Louis broker, yesterday was nominated as chairman of the New York Stock exchange. Nomination on the official slate is tantamount to election.

PIERCE-ARROW MOTOR ORDERED TO LIQUIDATE BY FEDERAL COURT

Buffalo, N. Y., April 11.—(AP)—Federal Judge John Knight today ordered final liquidation of the Pierce-Arrow Motor corporation, once thriving high priced automobile manufacturer, which also supplied a large number of army trucks for the American expeditionary forces in France.

The concluding chapter in the corporation's half century of eminence in the transportation field was written at the request of creditors and stockholders who obtained an order two weeks ago, asking interested parties to show cause why the company should not be liquidated. Today's order quoted estimated realizable assets at $1,197,771 with liabilities of $1,892,445.

THIRD LARGEST WINTER WHEAT CROP FORECAST

725,707,000 Bushels Federal Estimate.

A winter wheat crop of 725,707,000 bushels, the third largest on record, was forecast yesterday by the department of agriculture on the basis of April 1 crop conditions. This estimate compared with production of 685,102,000 bushels last year and an average for the ten years, 1927-'36, of 546,396,000 bushels.

The report placed the 1938 crop slightly higher than the estimate of 717,000,000 bushels made by Chicago statisticians in trade circles earlier in the month.

The largest winter wheat crop on record was 818,000,000 bushels, produced in 1931. The April 1 report of that year by the department of agriculture forecast a crop of 644,000,000 bushels.

Fewer Acres Abandoned.

Winter wheat was sown last fall on about 57,492,000 acres, of which 13 per cent will be abandoned, the report estimated. In the fall of 1936 about 57,612,000 acres were sown, of which 17.1 per cent was abandoned. The department placed the estimated yield per acre for this year at 12.6 bushels, compared with 11.9 last year, and an average of 12 bushels for the ten years, 1927-'36.

Stocks of corn on farms on April 1 were estimated by the department at 1,068,000,000 bushels, or more than double the 409,000,000 bushels a year earlier. The ten year average was 793,000,000 bushels. Farmers' stocks of wheat were estimated at 125,000,000 bushels on April 1, or 54,000,000 bushels in excess of a year before, but about equal to the ten year average holdings.

Oats Reserve Higher.

Farm reserves of oats were placed at 416,000,000 bushels, or 129,000,000 higher than on April 1, 1937, and 37,000,000 more than the ten year average.

The department did not estimate the indicated rye crop, but reported that the April 1 condition was 81 per cent of normal, compared with 71

[Continued on page 33, column 6.]

James E. Bennett & Co.
STOCKS COTTON SUGAR — GRAIN BUTTER EGGS
MEMBERS
NEW YORK—CHICAGO
STOCK EXCHANGE BOARD of TRADE
332 South La Salle Street
Telephone WAB. 2740

Are You Holding Funds For Investment?

Many people are holding funds idle, *for lack of contact with sources of necessary investment information.* Bond investors . . . particularly those who purchase occasionally and in moderate amounts . . . know that news of offerings . . . access to service facilities . . . have been less widely available in recent years . . . due to distributors' low profit margins, fewer new issues, and quiet markets.

We have provided facilities to make it possible for *any* investor . . . *regardless of location or amount of funds* . . . to obtain *comprehensive service* . . . restricted only to bonds of investment character. Many investors have found this plan best meets their needs . . . with valued advantages in convenience.

Our booklet, "'Going to Market' for Bonds" describes this service fully. It will be sent—together with a selected list of bonds yielding an average of over 5%—without obligation, upon request. Write for Booklet CT-4.

HALSEY, STUART & CO. Inc.
CHICAGO, NEW YORK AND OTHER PRINCIPAL CITIES
201 SOUTH LA SALLE STREET • CHICAGO

Auto Loans

Borrowing money on your automobile is ever so convenient and not at all costly.

ASK FOR
"OUR MOTOR TIME TABLE"

Personal
LOAN & SAVINGS
Bank
Eighty One (81) West Monroe
FRAnklin 8700
CHICAGO
Capital, Surplus and Undivided Profits $3,500,000

MONEY ON THE MARCH

Rapidly-changing economic conditions—a bewildering succession of unprecedented and significant events have made every investor sensible to the increasing instability of invested capital. It is becoming more difficult to distinguish temporarily-depressed issues from those that are permanently impaired.

Hence, many investors are hoping rather than acting. They choose this lesser-of-two-evils despite the hazard of "doing nothing" in a period of shifting investment values.

What can *you* do to improve your investment position? You can maintain a flexible investment policy. You can critically examine the present and probable future value of every security you own and challenge its fitness for your list. You can watch constantly for each opportunity to change less desirable issues for others that promise quicker recovery or greater resistance to the effects of social, political and economic change. But this is not something which can be done efficiently as a one-man job. Merely to keep informed on all the events that influence security values is more than a one-man job. To interpret the facts without the bias of wishful thinking and make a realistic appraisal of values is a burden few investors can shoulder alone.

Successful management of investments demands the facilities, manpower and organized knowledge of a large group of investment specialists to scrutinize each new situation and judge dispassionately how it will affect the value of securities. That is the job that Moody's Investors Service is doing for investors.

Which of our services will help you most, we cannot tell until we have examined your list and know your investment requirements. Your inquiry will be held in confidence and will involve no obligation.

MOODY'S INVESTORS SERVICE
JOHN MOODY, *President*
65 BROADWAY — NEW YORK CITY
105 WEST ADAMS STREET, CHICAGO

CHICAGO DAILY TRIBUNE: TUESDAY, APRIL 12, 1938.

Stocks, Bonds

New York Bonds.

New York, April 11.—(AP)—The bond market closed fairly firm today after early weakness which was especially marked in the secondary falls.

Following President Roosevelt's railroad message to congress the rail group showed some improvement, particularly the speculative section. The Associated Press index of 20 rails showed a net loss of 0.3 for the day. It is composed mostly of higher grade loans. United States government obligations were rather weak, showing losses up to 7-32, with a single gain of 1-32.

The foreign list, featured by strength in German issues and weakness in Austrian, closed at a slight net loss in the averages, although some were stronger. The industrial and utility groups had substantial net advances, and the low yield group was only slightly lower.

Trading was fairly brisk, the $6,654,200 volume comparing with Friday's $5,371,300.

Chicago Stocks.

Stocks on the Chicago exchange moved unevenly yesterday in a narrow range, sales totaled 32,000 shares, compared with 19,000 on Friday.

Movements of volume leaders were mixed. Cities Service, the trading favorite, with sales of 3,750 shares, closed at 1¼, up ⅛. Chicago corporation advanced ⅛ to 2. Middle West eased ⅛ to finish at 5¼, and Marshall Field slipped to 7¾, down ¼. Commonwealth Edison was unchanged at 23⅜.

THE TRIBUNE average of 20 stocks closed at 8.79, up 0.03.

Bank Stocks.

Continental Illinois National Bank and Trust company stock slumped $3 a share yesterday to $59.50 bid, $61.50 asked. First National dipped $4 at $174 bid, $179 asked. Lake Shore Trust and Savings stock eased $1 a share and Terminal National firmed 50 cents a share. Other Chicago bank stocks were unchanged from Saturday.

CHICAGO.

[Nominal quotations.]

	Yesterday Bid.	Yesterday Ask.	Saturday Bid.	Saturday Ask.
American National	160	175	160	175
Chicago Title	114	117	114	117
City National	126	130	126	130
Continental Illinois	59½	61½	62½	63¼
First National	174	179	178	183
Harris Trust	275	285	275	285
Lake Shore Trust	48	55	49	55
Mercantile Trust	130	140	130	140
Merchandise	160	170	160	170
National Blvd	170	180	170	180
National Builders	40	50	40	50
Northern Trust	490	505	490	505
Personal Loan	135	140	135	140
Terminal National	19½	21½	19	22

NEW YORK.

	Bid.	Ask.
B AmNTS	40½	42½
Bk of Man	20½	22
Bkrs Tr	42½	44½
Bklyn Tr	74	79
Cen HB&T	86	89
Chase Nat	28	29½
Chem B&T	40½	42½
Commercial	135	143
Cont B&T	11	12½
Corn EB&T	46½	47½
Empire Tr	20¼	21¼
FirstN[B]	34¼	36¼
First Nat.	1580	1620
Guaran Tr.	212	217
Irving Tr.	11¼	12¼
Manuf's T	33	35
Do pfd.	46	48
Natl City.	23¾	24¾
NY Tr	81	84
Public	25	26½
Title G&T	5½	6½

WHAT STOCKS DID

[Monday, April 11, 1938.]

TRIBUNE AVERAGES.

	High.	Low.	Close.	Net chge.
25 railroads	18.02	17.33	17.44	— .19
25 industrials	147.05	142.53	143.10	—4.07
50 stocks	82.53	79.93	80.27	—2.13

	High.	Low.	Close.
50 stocks 1 year ago	132.09	129.80	131.94
50 stocks 2 years ago	125.87	124.68	125.35

ASSOCIATED PRESS AVERAGES.

	30 indus.	15 rails.	15 utils.	60 stks.
Net change	—1.4	—.3	—.5	—.9
Monday	56.6	15.0	28.7	39.0
Previous day	58.0	15.3	29.2	39.9
Month ago	62.1	17.3	30.0	42.7
Year ago	93.8	45.3	45.9	69.6
1938 high	68.2	21.6	34.9	47.9
1938 low	49.2	12.1	24.9	33.7
1937 high	101.6	49.5	54.0	75.3
1937 low	57.7	19.0	31.6	41.7
1932 low	17.5	8.7	23.9	16.9
1929 high	146.9	153.9	184.3	157.7
1927 low	51.6	95.3	61.8	61.8

DOW-JONES AVERAGES.

	High.	Low.	Close.	Net chge.
30 industrials	115.71	112.43	112.93	—2.39
20 rails	23.24	22.36	22.48	— .27
20 utilities	18.41	17.75	17.83	— .61
70 stocks	36.86	35.71	35.88	— .76

TRADING FIGURES.

	Monday.	Saturday.
Advances	255	704
Declines	417	18
Unchanged	150	59
Total issues	822	781
New 1938 highs	1	3
New 1938 lows	7	8
Share volume	1,100,254	1,414,480

CHICAGO STOCKS AVERAGE.

	High.	Low.	Close.	Net chge.
20 stocks	8.93	8.73	8.79	+ .3

LONDON AVERAGES.

[London Financial Times.]

Industrials	109.4	+1.0
Rails	61.2	+ .4

MONEY, GOLD AND SILVER

NEW YORK, April 11.—(AP)—Call money steady; 1% all day. Prime commercial paper: 1%; time loans, 60-90 days, 1¼; 4-6 mos., 1¼; bankers' acceptances, unchanged; 60-90 days, ½@$\frac{7}{16}$%; 4 mos, $\frac{9}{16}$@½%; 5-6 mos, ⅝%; rediscount rate, New York Reserve bank, 1%. Bar silver, 42¾, unchanged.

Foreign Markets.

LONDON, April 11.—(AP)—Money, ½%. Discount rates: short and 3 month bills, 1⅜%. Bar gold, 140s ½d, off 1 penny. [Equivalent $34.77.] Bar silver, 18⅞d, up ⅛. [Equivalent 42.19 cents.]

PARIS, April 11.—(AP)—The United States dollar was quoted at 32.22 francs [3.104 cents to the franc] in final foreign exchange trading today. The rate compared with 3.075 cents to the franc in New York over the week-end. Exchange on London, 160.125. Three per cent rentes closed 70.50f; 4½s A, 71.25; loan of 1937, 110.40.

MONTREAL, April 11.—(AP)—Silver futures closed 5-20 points off.

	High.	Low.	Close.
May	40.70	40.70	*4.40

Foreign Exchange.

[Quotations in American cents.]

	April 11.	April 9.	Wk.ago.	Yr.ago.
London	497.50	498.25	496.75	489.87½
Paris	3.10½	3.07½	3.13½	4.48½
Italy	5.26½	5.26½	5.26½	5.26¼
Belgium	16.86½	16.83	16.86	16.84
Switzerland	22.99	22.93	22.96	22.75
Holland	55.52	55.38	55.43	54.76
Denmark	22.21	22.17	22.18	21.86
Norway	25.64	25.58	25.60	25.25
Sweden	25.00	24.94	24.96	24.61
Germany	40.18	40.14	40.15	40.21
†Do	19.75	19.65	19.60	......
‡Do	24.35	24.25	24.15	......
[illegible]	......	......	......	......
[illegible]	18.90	18.90	18.92	18.73
[illegible]	.91½	.91½	.92½	.90½
[illegible]	.75	.75	.75	.75
[illegible]	2.35	2.35	2.35	2.34
[illegible]	3.48½	3.48½	3.49½	3.49
[illegible]	2.21	2.20½	2.20½	2.16½
[illegible]	99.40⅝	99.31¼	99.43¾	100.09⅝
[illegible]	25.25	25.25	24.80	32.67
[illegible]	*33.12	*33.09	*33.10	......
[illegible]	*5.90	*5.90	*5.90	8.80¼
[illegible]	30.87½	30.78	30.06	30.50
[illegible]	27.37½	27.43¾	26.12½	29.85
[illegible]	28.97	28.95	28.97	28.56
[illegible]	37.55	37.48	37.51	37.00
[illegible]	4.15	4.15	4.15	5.30
[illegible]	57.93	57.85	57.87	57.55
[illegible]	19.90	19.90	19.90	19.80
Mexico	*24.25	*25.00	*22.50	27.85

*Nominal. †Registered. ‡Travel.

BOARD OF TRADE STOCKS.

	Sales.	High.	Low.	Close.	Prev. close.
Bankers Brew	100	1⅝	1⅝	1⅝	1½

NEW YORK STOCK TRANSACTIONS

Monday, April 11, 1938.
Shares sold today 1,100,254
Year ago 1,132,240

Monday, April 11, 1938.
Total sales 1938 to date........68,667,544
Total sales 1937 to date........172,550,236

[The figure in brackets after name of stock is annual dividend rate.]

1938 High.	1938 Low.	Description, div. rate, $s—	Sales in 100s.	Open.	High.	Low.	Close.	Net chge.
15	5½	Pere Marquette	3	9½	9¾	8¾	8¾	....
38⅛	15	†Do pfd	0.70	22	22	22	22	....
13⅛	7¾	Petrol Corp	3	10¾	10¾	10¼	10¼—	¼
7¼	4⅝	Pfeiffer Br [.25e]	2	6⅛	6¼	6⅛	6¼+	½
31⅝	17⅞	Phelps Dod [.10e]	38	22⅜	22¾	22	22⅛—	1⅜
4½	2¼	†Phila R T pfd	0.20	2½	2½	2½	2½	....
¾	¼	Phila R C & I	3	⅝	⅝	⅝	⅝	....
95½	75¼	PhilipMor [5.25e]	3	86¼	86⅜	85	85 —	1¾
42½	27¼	Phillips Pet [2]	17	35⅝	35⅝	34	34 —	1½
24½	20½	Pillsbury [1.60]	1	21¼	21¼	21¼	21¼	....
16⅝	6	†Pitt & West Va.	0.70	9¾	10½	9	9	....
61	41	†P C & I pfd [5]	0.20	45	45	45	45 +	1½
8⅞	5	Pitt S & Bolt	8	7⅛	7⅛	7	7 +	⅛
16⅝	7½	Pitt Steel	4	10⅛	10⅛	10	10 —	⅛
46	20½	†Do pfd	1.30	25½	25½	24	24 —	1
26½	11⅛	†Do 5% pfd	0.40	14¾	14¾	14	14 —	½
45	25	†Do pr pfd	0.40	27	27	26	26	....
2¼	1	Pitt United	2	1⅝	1⅝	1⅝	1⅝+	⅛
20	15	Plym Oil [1.40]	4	17¾	17¾	17½	17½—	⅛
12	5⅛	Poor & Co B	25	8⅝	8¾	8¼	8⅝+	⅛
1⅛	⅛	Porto R A Tob B	3	1	1	⅞	⅞+	⅛
4⅝	1⅝	Postal T & C pfd	5	3⅛	3⅛	3	3⅛+	⅛
10¼	4¾	Pressed Steel Car	67	7	7⅜	6¾	7 +	¼
10⅜	4½	Do 1st pfd [.25]	8	7⅜	7½	7⅜	7⅜+	⅝
31½	13¾	Do 2d pfd [2.50]	9	21⅛	22⅞	21⅜	21½—	½
50⅝	39½	Procter & G [2]	7	45½	45½	44¾	44¾—	¼
121	117	†Do pfd [5]	3.80	120	120	120	120	....
35½	25	Pub S N J [2.60]	9	30	30	29	29 —	1
108	102⅞	Do 6% pfd [6]	1	104	104	104	104 +	¼
98⅛	86¼	Do $5 pfd [5]	1	89	89	89	89 +	¼
36⅞	21¾	Pullman [.375e]	58	29⅞	30⅝	28¾	28¾—	1
13½	8½	Pure Oil	44	10⅞	10⅞	10¼	10¼—	¼
10⅛	7	Purity Bak [.15e]	5	8⅝	8¾	8¼	8¼—	½
		R						
7¼	4¾	Radio Corp of Am.	141	6⅜	6⅜	6⅛	6⅛—	⅛
53	37¼	Do cv pfd [3.50]	11	47	47	45¾	46½	....
5⅝	2¼	Radio-Keith-Orph	70	3⅛	3⅛	2⅞	2⅞—	⅛
7¾	3⅝	†R R S Ill Cen Stk.	0.50	5	5	5	5 +	1
24½	9⅝	Rayonier Inc	2	13	13	13	13 +	2
22	12¾	Reading [2]	3	16	16⅝	16	16⅝—	⅛
30⅛	18	Do 1st pfd [2]	2	20	20	20	20	....
1½	½	Reis R & Co	1	1	1	1	1 +	⅜
11	5	Do 1st pfd	1	6½	6½	6½	6½+	1
15⅞	9⅝	RemingRand [.50a]	12	12⅝	12⅝	12⅛	12¼—	⅜
67¼	50	Do pfd ww [4.50]	1	55½	55½	55½	55½	....
3	1½	Reo Motor Car	5	2¼	2¼	2	2	....
20⅜	11½	Republic Steel	146	15½	15½	14⅛	14⅛—	1¼
73	58	Do pfd A [6]	1	59½	59½	59½	59½+	1½
17½	7⅞	Revere C & B	11	12	12	11	11 —	¼
17⅜	10¾	Reynolds M [.15e]	3	13¾	13¾	13⅜	13⅜	....
10⅛	4⅝	Reynolds Spring	24	6¼	6⅜	6⅛	6⅛+	⅛
46½	33¾	Rey Tob B [1.20e]	10	39⅜	39⅜	39	39 +	⅛
7⅞	5	Richfield Oil	19	6⅛	6¼	6	6	....
11¾	7½	Ritter Dental	2	8	8	7½	7½—	1
23¾	13	Ruberoid	3	18½	18½	18	18 —	½
		S						
23⅜	11	Safeway S [.25e]	12	15	15	14½	14½—	½
105	79	†Do 7% pfd [7]	0.50	82¼	82¼	82	82	....
40½	25¾	St Jos Lead [.25e]	11	32⅞	33	31¼	31¼—	1¼
1¼	¾	St L San Fran	5	1	1	⅞	⅞—	⅛
3	1⅛	Do pfd	3	2	2	1⅜	1¾—	⅛
19¾	8⅝	Savage Arms	2	11⅞	11⅞	11½	11½—	⅝
27½	16¾	Schenley Dis [.50e]	25	19½	20	19½	19⅝+	¼
85	70½	Do pfd [5.50]	2	73	74	73	74 +	1
1	⅜	Schulte Ret Stores	28	½	½	½	½	....
7¾	3	Do pfd	1	5	5	5	5 +	¾
42	34¾	†Scott Pap [.40e]	0.60	37	37	37	37	....
⅞	½	Seaboard Air Line.	16	⅝	¾	⅝	¾+	⅛
27½	15½	Seaboard Oil [1]	7	20	20¼	18¾	18¾—	2¼
5½	3¼	Seagrave Corp	1	3¾	3¾	3¾	3¾+	¼
65⅝	47	Sears Roebuck [3a]	35	57½	57½	54¾	55 —	2½
16⅜	9¼	Servel Inc [1]	21	13¼	13⅝	13¼	13⅜+	¼
20⅜	10	Sharon Stl Corp	5	14	14	13½	13½—	¼
66	45¼	Do pfd [5]	1	53	53	53	53	....
5⅜	3	Sharp & Dohme	4	4⅛	4⅛	4	4	....
9⅛	6¾	Shattuck FG [.10e]	5	7⅞	8	7¾	7¾+	¼
20	11¼	Worthingt P & M.	6	41½	42	40⅞	41⅝—	⅝
46	28¼	Do cv p pf [4.50]	1	15½	15½	14½	14½—	⅝
35½	27	Do pr pf [4.50]	1	33½	33½	33½	33½—	2
94	55½	†Wright Aero	0.60	72	72	70	70 —	2
		Y						
15⅛	8⅜	Yellow Tr & C	.126	12¼	12⅝	11⅞	11⅞—	⅝
93	71	†Do 7% pf [7]	0.60	80	80	80	80 +	¼
18⅞	9⅝	Young Spg & W	8	15	15	14	14 —	1
43¾	24	Youngst Sh & T	51	32⅞	33⅛	31	31 —	2⅛
22½	11½	Yngst Stl D [.25e]	38	14	14⅞	13½	14 —	¼
		Z						
17½	9	Zenith Radio	14	12⅜	12⅜	11⅞	12 —	⅝
5⅜	2¾	Zonite Products	4	3⅜	3⅜	3½	3½—	⅝

†Unit of trading ten shares. *Ex dividend. xr—Ex rights. a—Also extra or extras. e—Declared or paid so far this calendar year. f—Payable in stock. g—Paid last year. h—Cash or stock. k—Accumulated dividend paid or declared this calendar year.

Sales to 11 a. m., 360,000; to 12 noon, 610,000; to 1 p. m., 850,000; to 2 p. m., 930,000; total sales, 1,100,254 shares.

WASHINGTON, D. C., April 11.—[Special.]—Odd lot purchases by customers on April 9 were 238,123 shares; sales, 231,515.

OFFICIAL WEATHER FORECAST

The official forecast for today and tomorrow and yesterday's table of records follow:

WISCONSIN: Generally fair, cooler in east and north Tuesday; Wednesday increasing cloudiness, followed by showers in north, rising temperature.

INDIANA: Partly cloudy Tuesday and Wednesday; somewhat cooler in north and warmer in extreme south Tuesday; warmer in north Wednesday.

LOWER MICHIGAN: Partly cloudy Tuesday and Wednesday; cooler Tuesday; rising temperature Wednesday.

UPPER MICHIGAN: Partly cloudy, continued cold Tuesday; Wednesday increasing cloudiness, followed by showers in west, rising temperature.

IOWA: Fair, somewhat warmer in extreme west Tuesday; Wednesday mostly cloudy and unsettled, cooler in extreme west.

MISSOURI: Generally fair, somewhat warmer in extreme south Tuesday; Wednesday increasing cloudiness becoming unsettled, continued mild.

MINNESOTA: Considerable cloudiness Tuesday, followed by showers Wednesday, and possibly in northwest Tuesday afternoon; cooler in northeast Tuesday; cooler Wednesday in west and south.

OHIO: Partly cloudy, slightly warmer in south, somewhat colder near Lake Erie Tuesday; Wednesday cloudy, possibly showers in extreme north.

Place of observation. State of weather. April 11, 6:30 p. m. Central standard time.	Direction of wind.	Temp. 6:30 p. m.	Highest today.	Lowest last night.	Precipitation last 24 hours.
East central states—					
Alpena, rain	N.W.	44	68	36	...
Cairo, cloudy	S.W.	62	64	46	...
Chicago, cloudy	S.W.	62	65	42	...
Cincinnati, cloudy	S.	60	64	42	...
Cleveland, cloudy	S.W.	62	64	38	...
Detroit, cloudy	S.W.	60	64	36	...
Escanaba, clear	N.	42	56	36	...
Evansville, cloudy	S.W.	60	64	44	...
Fort Wayne, cloudy	S.W.	58	64	40	...
Grand Rapids, cloudy	S.W.	60	64	42	...
Green Bay, clear	W.	60	62	42	...
Indianapolis, cloudy	S.	60	62	42	...
Ludington, cloudy	S.W.	46	46	40	...
Madison, cloudy	S.W.	60	64	40	...
Marquette, clear	N.	36	52	40	...
Memphis, cloudy	W.	64	66	48	...
Milwaukee, cloudy	W.	62	64	42	...
Nashville, cloudy	S.	62	64	40	...
Peoria, cloudy	S.W.	62	66	42	...
S. Ste. Marie, clear	N.W.	36	46	42	...
Springfield, Ill., cldy	S.	62	68	42	...
La Crosse, clear	N.	60	66	46	...
West central states—					
Bismarck, cloudy	S.	62	64	32	...
Charles City, clear	N.	60	64	38	...
Concordia, clear	N.	64	66	46	...
Davenport, cloudy	S.W.	62	64	42	...
Des Moines, clear	N.	64	64	44	...
Devils Lake, cloudy	S.W.	60	62	32	...
Dodge City, clear	N.E.	62	64	44	...
Dubuque, cloudy	S.W.	60	64	42	...
Duluth, cloudy	N.W.	54	58	38	...
Huron, clear	S.W.	64	64	40	...
Kansas City, cloudy	N.	64	66	46	...
Keokuk, cloudy	W.	58	66	48	...
Mpls.-St. Paul, clear	N.W.	60	62	42	...
Moorhead, cloudy	S.W.	62	64	36	...
North Platte, clear	W.	62	64	40	...
Oklahoma City, clear	N.W.	66	70	46	...
Omaha, clear	N.	62	64	44	...
Rapid City, cloudy	S.W.	64	64	38	...
St. Louis, cloudy	S.W.	64	68	44	...
Springfield, Mo., clear	W.	62	66	46	...
Wichita, clear	N.W.	66	68	44	...
Williston, cloudy	W.	64	66	34	...
Eastern states—					
Albany, clear	S.	52	56	26	...
Atlanta, clear	S.	58	66	36	...
Boston, clear	S.W.	44	48	28	...
Buffalo, cloudy	S.W.	44	50	32	...
New York, clear	S.	50	52	34	...
Oswego, cloudy	S.	52	54	24	...
Philadelphia, clear	S.	52	58	34	...
Pittsburgh, cloudy	W.	58	64	32	...
Raleigh, clear	S.	62	66	40	...
Washington, clear	S.	60	M	34	...
Gulf states—					
Abilene, clear	N.	72	76	54	...
Amarillo, clear	N.E.	66	70	46	...
Brownsville, cloudy	S.E.	72	78	60	...
El Paso, clear	S.E.	80	82	52	...
Dallas, clear	N.W.	70	72	50	...
Galveston, cloudy	S.	68	72	62	...
Jacksonville, clear	E.	66	74	46	...
Miami, rain	E.	72	72	60	...
Mobile, clear	S.	62	66	42	...
New Orleans, clear	S.E.	64	72	50	...
San Antonio, cloudy	S.E.	80	80	52	...
Shreveport, cloudy	S.	72	74	48	...
Tampa, clear	E.	72	78	50	...
Vicksburg, clear	S.	66	70	44	...
Mountain states—					
Boise, cloudy	N.	62	64	40	...
Cheyenne, cloudy	S.	54	56	28	...
Denver, cloudy	S.E.	64	66	32	...
Havre, cloudy	W.	64	66	34	...
Helena, cloudy	W.	58	62	32	...
Lander, cloudy	W.	60	60	28	...
Miles City, cloudy	S.W.	66	66	34	...
Phoenix, cloudy	N.	86	88	52	...
Pueblo, cloudy	E.	64	66	32	...
Salt Lake City, cloudy	N.W.	64	66	32	...
Santa Fe, clear	S.W.	62	64	36	...
Yellowstone Pk., cloudy	S.W.	48	50	28	...
Pacific states—					
Fresno, cloudy	N.W.	72	74	50	...
Los Angeles, clear	S.W.	60	66	54	...
Portland, Ore., cloudy	S.W.	54	58	46	...
San Diego, cloudy	W.	60	64	56	...
San Francisco, cloudy	W.	54	60	48	...
Seattle, cloudy	W.	52	56	46	.04
Spokane, cloudy	S.	58	60	38	...
Walla Walla, cloudy	W.	62	64	46	...
Yuma, cloudy	S.	88	90	52	...
Canadian—					
Battleford, rain	E.	38	48	26	...
Calgary, cloudy	N.	50	56	32	...
Edmonton, cloudy	W.	46	50	28	...
Medicine Hat, cloudy	S.W.	58	62	36	...
Minnedosa, cloudy	E.	32	42	32	...
Montreal, cloudy	S.W.	48	52	28	...
Quebec, cloudy	S.W.	46	48	8	...
Qu' Appelle, cloudy	S.W.	54	60	30	...
The Pas, cloudy	S.E.	20	20	6	...
Toronto, cloudy	S.W.	54	60	32	...
White River, cloudy	N.	28	38	M	M
Winnipeg, cloudy	N.E.	36	42	24	...

O. K. ALTON WATER BONDS.

The Illinois commerce commission has authorized the Alton Water company to issue $975,000 first mortgage bonds, maturing in 1963 and bearing interest at the rate of 4¼ per cent.

Commodities

Commodity prices turned lower again yesterday, led by breaks of more than a fourth of a cent a pound in rubber and hide futures. Crude rubber futures closed 0.28 to 0.36 cent a pound lower, with all deliveries except December closing below the 12 cent level. The May contract finished at 11.67 cents a pound, after selling as low as 11.51 cents.

Raw hides closed 0.25 to 0.28 cent lower in the futures market on sales of 2,800,000 pounds.

Cash markets continued quiet. Cottonseed oil futures slipped 0.04 to 0.08 cent and cocoa futures closed 0.11 to 0.14 cent a pound lower.

Copper futures were easier, losing 0.05 to 0.10 cent. The export market showed more strength than has been usual lately, ranging between 9.70 and 9.92 cents. The final sales were made at the top of the range. Electrolytic copper was steady at 10 cents in the domestic spot market, but smelters raised the price on No. 1 scrap copper ¼ cent to 8¼ cents a pound.

Tin futures closed nominally 0.15 cent higher with no sales reported. The spot quotation slipped from 38.75 cents last Saturday to 38.20 cents a pound yesterday. Lead futures eased 0.02 to 0.05 cent a pound, and zinc futures were nominally unchanged.

Coffee futures eased under liquidation and trade selling, the Santos contracts closing 0.02 to 0.05 cent lower and Rio closing 0.05 lower to 0.01 higher.

Raw sugar declined 0.01 cent for immediate delivery on a sale of 9,000 bags of Philippines to a New York refiner at 2.85 cents a pound. Futures weakened after a steady opening to close at new lows in several deliveries, domestic contracts closing 0.04 cent lower and world contracts 0.01 to 0.02 cent lower.

The Dow-Jones commodity futures index dipped 0.48 to close at 49.19. The Associated Press weighted index of thirty-five wholesale commodity prices was 0.22 lower at 68.06 [1926 equals 100].

FUTURES SUMMARY.

Chicago.	Close Apr.11.	Close Apr.9.	*Season's range High.	*Season's range Low.
Wheat, bu.	$0.83⅞	$0.85	$1.32⅞	$0.80⅜
Corn, bu.	.60¾	.60⅝	.81	.55⅝
Oats, bu.	.28⅝	.28⅜	.42¼	.26
Rye, bu.	.59½	.61	.84	.57½
S. beans, bu	.95	.94	1.06½	.91½
Lard, lb	.0817	.0835	.1210	.0785
Cotton, lb.	.0863	.0862	.1264	.0769
Butter, lb.	.26⅛	.26½	.30	.26⅛
Eggs, doz.	.20⅛	.20⅛	.22⅜	.19⅞
New York.				
Cocoa, lb.	.0504	.0515	.0764	.0504
Ctsd oil, lb.	.0824	.0828	.0845	.0517
Coffee, R, lb	.0410	.0415	.0705	.0392
Sugar, lb.	.0192	.0196	.0252	.0192
Rubber, lb.	.1167	.1210	.2037	.1031
Hides, lb.	.0832	.0858	.1885	.0760
Silk, lb.	1.49	†1.48½	1.65½	1.42
Copper, lb.	.0865	.0870	.1333	.0818
Lead, lb.	.0423	.0425	.0625	.0398
Tin, lb.	.3920	.3905	.5790	.3785
Zinc, lb.	.0395	.0395	.0720	.0395

*Since trading in the contract started. All prices are for May delivery except butter, which is for November, eggs for October, and hides for June. †Friday's price.

NEW YORK FUTURES.

[Yesterday's closing prices in cents per pound unless otherwise stated.]

Cocoa.

Closed .11 to .13 cent lower. May, 5.04; July, 5.09; September, 5.13; October, 5.16; December, 5.21; January, 5.24; March, 5.29. Sales, 193 lots.

Coffee.

Rio—Closed .05 cent lower to .01 cent higher. May, 4.10; July, 4.01; September through March, 3.84. Sales, 5,000 bags.

Santos—Closed .02 to .05 cent lower. May, [illegible]2; July, 5.75; September, 5.70; December, [illegible]1; March, 5.72. Sales, 7,000 bags.

Cottonseed Oil.

Closed .04 to .08 cent lower. May, 8.24; July, 8.08; September, 8.03; October, 7.99. Sales, 69 lots.

Hides.

Closed .25 to .28 cent lower. June, 8.32; September, 8.62; December, 8.95; March, [illegible]. Sales, 70 lots.

Rubber.

Closed .28 to .36 cent lower. May, 11.67; July, 11.82; September, 11.97; October, [illegible]4; December, 12.20; January, 12.26; March, 12.38. Sales, 327 lots.

Sugar.

Contract No. 3 [domestic]—Closed .04 cent lower. May, 1.92; July, 1.96; September, [illegible]; November, 1.99; January, 1.98; March, [illegible]. Sales, 51,250 tons.

Contract No. 4 [world]—Closed .01 to .02 lower. May, .98½; July, .90; September, .94¼; January, .98½; March, 1.01½; May, 1939, 1.04; September, 1939, 1.08. Sales, 12,750 tons.

Silk.

Closed unchanged to 1½ cents higher. April, $1.51; May, $1.49; June and July, [illegible]; August, $1.46½; September, $1.47; October and November, $1.47. Sales, 790 [illegible].

Wool Tops.

Closed .2 cent lower to .8 cent higher. May, 78.9; July, 77.5; October, 77.9; December, 77.8. Estimated sales, 180,000 lbs.

Metals.

Copper—Closed .05 to .10 cent lower. May, [illegible]; July, 8.68; September, 8.70; December, [illegible]; March, 8.75. Sales, 24 lots.

Lead—Closed .02 to .05 cent lower. May, [illegible]; July through March, 4.25. No sales.

Tin [standard and Straits]—Closed .15 cent higher. May, 39.20; July, 39.30; September, [illegible]40; December, 39.55; March, 39.70.

Zinc—Closed unchanged. May, 3.95; July through September, 3.97; December, 4.03; March, 4.09. No sales.

CHICAGO FUTURES.

CHICAGO BOARD OF TRADE.

Lard.

[Per 100 pounds.]

	Open.	High.	Low.	Close.	Prev. close.
May	$8.27	$8.30	$8.17	$8.17	$8.35
July	8.50	8.50	8.40	8.40	8.57
Sept.	8.72	8.75	8.60	8.60	8.80
Oct.	8.82	8.82	8.62	8.62	8.85
Jan.	8.75	8.75	8.75	8.75	8.90
Clear Bellies.					
May	10.50	10.50	10.50	10.50	10.55
July	10.75	10.75	10.75	10.75	10.75

CHICAGO MERCANTILE EXCHANGE.

Butter.

[Cents per pound.]

	Open.	High.	Low.	Close.	Prev. close.
Stor. stands.— November	26½	26½	26⅛	26⅛	26¼
Fresh stands.— April	25¼	25¼	25¼	25¼	26

Eggs.

[Cents per dozen.]

	Open.	High.	Low.	Close.	Prev. close.
Refr. stands.— October	20¼	20¼	20⅛	20¼	[illegible]
Storage packed firsts— April	18½	18½	18½	18½	18¾

CASH PRICES.

[Wholesale.]

Chicago.

	April 11.	April 9.
Butter, extra, 92 score	$ .26	[illegible]
Cattle, tops, cwt.	10.35	[illegible]
Clear bellies, lb.	.10	[illegible]
Corn, No. 2 yel, bu.	.60	[illegible]
Eggs, extras, doz.	.17	[illegible]
Hides, hvy packer, lb.	.09	[illegible]
Hogs, tops, cwt.	8.75	[illegible]
Lard, cash, lb.	.081	[illegible]
Do, leaf, lb.	.07	[illegible]
Do, loose, lb.	.07	[illegible]
Oats, No. 2, white, bu.	.37	[illegible]
*Steel scrap, ton	12.12	[illegible]
Wheat, No. 2 hard, bu.	.90	[illegible]

*Average price Chicago and Pittsburgh.

New York.

[Prices per pound.]

	April 11.	April 9.
Antimony, American	.15	[illegible]
Coffee, No. 7 Rio	.04	[illegible]
Do, No. 4 Santos	.06	[illegible]
Copper, electrolytic	.10	[illegible]
Do, export	.0992	[illegible]
Cotton, md. upland	.0866	[illegible]
Rubber, sheet smkd rib	.1165	[illegible]
Silk, Jap. or db extra	1.61½	[illegible]
Sugar, raw, 96 duty pd.	.028	[illegible]
Do, refined	.0445	[illegible]
Tin	.38	[illegible]
Wool, standard tops	.82½	[illegible]

Other Markets.

	April 11.	April 9.
Flr, std pats, bbl, Mpls	5.50	[illegible]
Lead, lb, East St. L.	.0435	[illegible]
Zinc, lb, East St. L.	.04	[illegible]

COMMODITY INDEX.

Associated Press weighted wholesale price index of 35 commodities:

Y's'd'y.	Prev.day.	Wk.ago.	Mo.ago.
68.06	68.28	68.20	70.31

Range of recent years:

	1938.	1937.	1936.
High	74.37	98.14	89.2[illegible]
Low	67.93	73.85	71.31

[1926 average equals 100.]

The Dow-Jones commodity futures index closed at 49.19, off .48.

DIVIDEND CUTS ARE ORDERED BY TWO COMPANIES

Hancock Oil to Pay Extras on A and B Stock.

The National Cylinder Gas company and the Globe and Republic Insurance company reduced dividends yesterday. National Cylinder Gas will pay 10 cents a share April 20, compared with 25 cents quarterly since a 100 per cent stock dividend a year ago. The company's January dividend was paid in December to reduce the undistributed profits tax. Other than a statement that the current dividend is being paid out of net earnings for the first quarter, the company made no comment on the reduction.

The Globe and Republic dividend April 30 will be 12½ cents a share, compared with 20 cents quarterly and 5 cents extra in January. The company paid 80 cents regular and 10 cents extra in 1937.

Hancock Oil to Pay Extra.

The Hancock Oil company will pay quarterly dividends of 25 cents plus extras of 20 cents a share on its class A and class B stock June 1. This is the same as paid on March 1. Payments in 1937 were $1 regular and 65 cents extra.

The Home Insurance company will pay its usual 15 cent extra in addition to the regular quarterly dividend of 25 cents April 15. Jewel Tea will pay its regular $1 quarterly dividend June 20.

Patchogue Plymouth Mills will pay $1 April 27, the same as last Dec. 24. It paid $3 during 1937.

Day's Dividend Declarations.

Dividends declared yesterday, with rate, period, and payment, and record dates, follow:

Fidelity Fund, 25c q	May 2	Apr. 20
Globe and Rep Ins. 12½c q	Apr. 30	Apr. 20
Hancock Oil "A" 25c q	June 1	May 16
Do "A" 20c extra	June 1	May 16
Do "B" 25c q	June 1	May 16
Do "B" 20c extra	June 1	May 16
Home Insurance 25c q	May 2	Apr. 15
Do 15c extra	May 2	Apr. 15
Jewel Tea $1 q	June 20	June 6
Lawbeck pfd $1.50 q	May 1	Apr. 20
Mich PS 7% pfd $1.75 acc	May 2	Apr. 15
Do 6% pfd $1.50 acc	May 2	Apr. 15
Nat Cylinder Gas 10c	Apr. 20	Apr. 11
Patchogue Plym Mills $1	Apr. 27	Apr. 20

North Western Road Has Larger Loss than Year Ago

The North Western railroad reported yesterday that its February loss after charges was $2,141,615, against a net loss of $1,917,771 for February, 1937. For the first two months of this year the road had a net loss after charges of $4,198,031, against a net loss of $3,545,499 in the corresponding 1937 period. Other roads to report net losses—after charges—yesterday included:

	1938.	1937.
Nash C & St L	$ 92,236	*$ 63,776
Norfolk & South	86,475	56,398
North Western	2,141,615	1,917,771
Pitts & Lake Erie	32,588	*304,158
Rutland	114,557	27,497
Tenn Cent	18,561	*4,743

*Net income.

Business Bits

John C. Harding, resident executive vice president of the western department of the Springfield Fire and Marine Insurance company, yesterday was elected chairman of the board of trustees of the Underwriters' Laboratories, Inc. S. M. Buck, vice president of the Great American Insurance company, Chicago, and Paul Rutherford, president of the Hartford Accident and Indemnity company, were elected members of the board to fill vacancies caused by the death of C. R. Street, vice president of Great American, and retirement of A. G. Dugan, Chicago general agent of Hartford Fire. Dugan, a member of the board 30 years and chairman since 1921, was presented with a wrist watch in appreciation of his services.

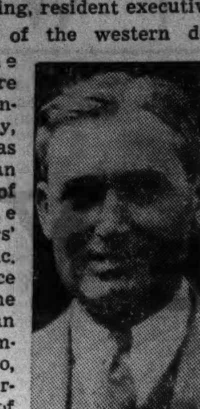

S. M. Buck.

About 900 Chicago dealers of the Shell Petroleum corporation met at the Palmer house yesterday and heard outlined the sales campaign for the coming travel season. Among those who spoke were J. G. Sinclair, division manager for the Chicago area; J. H. Spiner, advertising manager; G. E. Keister, sales manager, and C. B. Jewell, merchandise manager. The meeting will be concluded today.

A membership on the Chicago Mercantile exchange has been posted for transfer to Wister P. Williams, secretary of the Seymour Packing company, Topeka, Kas.

The 43d credit congress of the National Association of Credit Men will be held in San Francisco June 5-10, the association announced.

PROXY BATTLE FOR CONTROL OF C. & O. LAUNCHED

Cleveland, O., April 11.—(AP)—Charles L. Bradley and John P. Murphy, opposing Robert R. Young for control of the Van Sweringen railroad system, carried their battle direct to the profitable Chesapeake and Ohio railway today by announcing they were soliciting proxies for its April 19 meeting at Richmond, Va.

The present C. & O. management solicited proxies on Feb. 15 and followed with another letter April 4, stating "These proxies are being solicited on behalf of the management." Today, Bradley and Murphy announced they were soliciting proxies "to vote for the same directors of C. & O. as are voted for by an enlarged Chesapeake corporation board."

The United States Circuit Court of Appeals at New York is considering whether Guaranty Trust company of New York shall have the right to vote its holdings of stock which controls Chesapeake corporation, middle holding company of the system. Chesapeake corporation in turn votes 30.8 per cent of C. & O. common.

GENERAL FOOD'S PROFIT SMALLER THAN YEAR AGO

Other Companies Report Varying Results.

The General Foods corporation yesterday reported a drop in earnings for the first quarter of 1938, compared with a year ago. Among yesterday's reports for 1937, sharply higher profits were reported by the Standard Oil company of California, and lower earnings were shown by the Beatrice Creamery company and the Colgate-Palmolive-Peet company.

Net earnings of General Foods for the quarter ended March 31 amounted to $3,375,727, or 64 cents a common share, compared with $4,089,988, or 78 cents a share, in the comparable 1937 quarter. Case sales of products were 2.65 per cent less than during the first quarter of 1937, which set a new record, the report said.

Oil Company Earns More.

Standard Oil of California had consolidated net profit in 1937 of $41,254,778, or $3.15 a capital share, compared with $23,310,224, or $1.78 a share, in 1936. Gross operating income increased to $192,145,982, compared with $153,252,345 in 1936. Total taxes for 1937 were $42,358,294, a gain of 15 per cent over 1936.

The Beatrice Creamery company reported a slight decline in profits in spite of an increase of 7.64 per cent in sales for the fiscal year ended Feb. 28, 1938. Net profits for the fiscal year, as shown in the annual report, amounted to $1,444,815, equal after preferred dividends to $2.53 a common share. In the preceding fiscal year profit was $1,583,616, or $2.49 a common share. More per share was available for the common in the latest fiscal year because of a reduction in preferred dividend requirements effected by a change in preferred capitalization.

Sales in the year to Feb. 28 totaled $64,223,669, against $59,667,156 in the preceding year. Unit sales increased 4.88 per cent.

Colgate-Palmolive-Peet Report.

Net profit of the Colgate-Palmolive-Peet company for 1937 amounted to $782,250, or 40 cents a share, after an inventory writedown of $3,916,295. In 1936, profit was $4,218,955, or $1.40 a share.

The Illinois Bell Telephone company yesterday reported a substantial drop in net income for February, in spite of steadiness in gross revenues, compared with last year. February net income was $583,082, compared with $963,681 in February, 1937.

Net incomes of companies reporting yesterday follow:

	Year Ended Dec. 31.	
	1937.	1936.
Colgate-Palm-Peet	$ 782,250	$ 3,916,295
LaClede Gas L Co.	123,593	23,926
Montreal Tramways	*436,932	635,972
Rochester G & E	3,054,565	2,871,625
Saquenay Power	1,486,915	982,853
Std Oil of Cal	41,254,778	23,310,224
	Year Ended Jan. 31.	
	1938.	1937.
Gilchrist Co.	128,891	217,281
No States Pr [Minn.]	7,335,513	4,980,508
San Diego Cons G&E	1,329,111	1,389,588
	Year Ended Feb. 26.	
Collins and Aikman	2,405,462	4,991,659
	Six Months Ended Feb. 28.	
Am Forg & Socket	21,918	....
	Year Ended Feb. 28.	
Beatrice Creamery	1,444,815	1,583,616
Midwest Pipe & S.	422,038	225,273
	February.	
Ill Bell Tel	583,082	963,681
	Two Months Ended Feb. 28.	
Ill Bell Tel	1,428,221	2,006,198
	Quarter Ended March 31.	
Fed Min and Smelt	†148,600	928,000
Gen Foods	3,375,727	4,089,988
Silex Co.	106,984	92,097

*Net loss. †Preliminary.

CHICAGO STOCKS

Monday, April 11, 1938.

Shares sold today .... 32,000 Total sales 1938 to date 1,881,000

Year ago .... 37,000 Total sales 1937 to date 6,379,000

1938 High.	1938 Low.	Description, div. rate, $s—	Sales.	Open.	High.	Low.	Close.	Net chge.	Closing Bid.	Closing Asked.
46	36¾	Abbott Lab [1.60a]	100	40	40	39½	39½	− ½	39	41
56	46	Am Pub Svc pfd	400	48	48	48	48	....	45	50
6⅞	3⅝	Armour & Co	850	5⅛	5¼	5⅛	5¼	+ ⅛	5⅛	5¼
7	5¼	Aro Equip [.125e]	100	5⅝	5⅝	5⅝	5⅝	+ ⅛	5⅝	6
4⅝	3⅝	Athey T Wheel	100	3⅞	3⅞	3⅞	3⅞	+ ⅛	3⅝	4
1¾	1	Autom Prod	100	1¼	1¼	1¼	1¼	+ ⅛	1	1⅜
1⅛	½	Autom Wash	50	⅞	⅞	⅞	⅞	+ ⅛	½	1
13	8	Bastian-Bless [1.60]	200	10½	10½	10½	10½	+ ½	10¼	11
13	7	Belden Mfg [.15e]	200	7⅝	7⅝	7⅝	7⅝	− ⅛	7¼	8¼
14⅞	8¾	Bendix Av	150	11⅝	11⅝	11⅛	11⅛	....	11	11¼
8⅛	5⅝	Berghoff Brew	100	7¼	7½	7¼	7½	+ ¼	7¼	7½
28½	16½	Borg Warner	500	21½	21⅞	21¼	21⅝	− ⅝	21½	21⅝
8	5¼	Brown F&W [.60]	100	6⅝	6⅝	6½	6½	− ¼	6	6¾
22¼	17	Do "A" pfd	100	17⅛	17⅛	17	17	− ¼	17	18
9⅞	6½	Bruce E L	50	8⅞	8⅞	8⅞	8⅞	− ⅛	8	8¾
5½	3	Burd Piston Ring	200	3¼	3¼	3	3	....	2½	3
8⅝	5⅝	Butler Bros [.60]	900	7⅛	7⅛	6⅞	6⅞	....	6¾	7
21⅜	17½	Do pfd [1.50]	50	19	19	19	19	....	18½	20
25	14	Castle A M [2]	50	19¾	19¾	19¾	19¾	+ 1½	19	21
51⅜	41½	Cen IPS pf [1k]	20	45	45	45	45	+ ½	45	48
6⅛	4	Cen Ill Sec pfd	50	4¾	4¾	4¾	4¾	....	4⅝	5
2⅛	1	Cen & S W Ut	400	1⅝	1⅝	1⅝	1⅝	+ ⅛	1½	1⅝
5⅛	3	Cen St P&L pfd	50	3	3	3	3	....	2¼	3
2⅛	1⅝	Chi Corp	2,100	2	2	1⅞	2	+ ⅛	1⅞	2
34	25¾	Do pfd [3]	100	28½	28½	28½	28½	....	28⅝	29⅝
59½	38½	Chi Fl Shaft [4]	150	52½	52½	51½	51½	....	51	53
10	5½	Chi Rivet & M [.15e]	100	7¼	7¼	7¼	7¼	+ ⅛	6½	7⅝
2	1	Cities Serv	3,850	1⅛	1¼	1⅛	1¼	+ ⅛	1⅛	1¼
27½	22	Com'wlth Edis [1.25]	1,050	23⅝	23⅝	23¼	23⅜	....	23¼	23⅜
25	14¾	Comp Ind Gas [.25e]	50	16	16	16	16	− ½	16	16½
4⅛	3⅝	Con Biscuit [.10e]	100	3⅞	3⅞	3⅞	3⅞	− ⅛	3⅝	4
15⅜	11⅝	Cunning D St [1.50]	50	12¼	12¼	12¼	12¼	+ ¼	12	12½
20	18½	Deep Rock Oil pfd	10	19	19	19	19	− ½	....	19
16¾	14	Dixie-Vortex [1.50]	150	14¼	14½	14¼	14½	− ¼	13½	14½
4¼	2¼	El Household	300	3¼	3¼	3¼	3¼	− ⅛	3	3¾
7	4½	Fitz Sim & C [.50]	100	4½	4½	4½	4½	....	4	5⅛
2⅜	1½	Fuller Mfg [.20]	100	2	2	2	2	....	1⅜	2⅛
8¾	8	Fox P Brew [1]	200	8¾	8¾	8¾	8¾	+ ⅜	8⅝	8¾
16	10	Gardner-Denver [1]	50	11	11	11	11	− ¼	11	12
4¼	2½	Gen Finance [.10e]	650	3¼	3⅜	3⅛	3⅛	....	3⅛	3¼
2⅜	1	Gen Household	1,000	1¼	1¼	1¼	1¼	+ ⅛	1¼	1⅜
23½	14⅛	Goldblatt [.85h]	50	16	16	16	16	+ ⅛	14	16
16	12⅛	Gt Lakes D [1a]	500	15	15¼	15	15¼	+ ¼	15	15½
7	5½	Heileman G Brew	450	6	6¼	6	6¼	+ ⅜	6	6½
8¼	5	Ill Brick	200	6½	6¾	6½	6¾	+ ¾	6¾	7
12⅛	6¼	Ill Cent R R	50	8⅝	8⅝	8⅝	8⅝	+ ⅝	8	8½
29	14½	Ind P Tool vtc [.25e]	100	18	18	18	18	+ ¾	17½	18⅞
18¾	11½	Jarvis W B [2]	50	14	14	14	14	+ ¾	13½	14½
5½	3	Katz Drug	50	3¾	3¾	3¾	3¾	+ ¼	3½	3¾
76	65	Kellogg Switch pf [5]	10	75	75	75	75	+ ¼	65	78
12	5⅛	Ken R T & L	50	7¾	7¾	7¾	7¾	+ ⅜	7½	8
5	3⅝	Kerlyn Oil A [.35]	350	4	4⅛	4	4	+ ¼	4	4⅛
1⅛	¾	Kingsbury Brew	100	1⅛	1⅛	1⅛	1⅛	+ ⅛	1	1¼
3⅛	1⅞	La Salle Ext	50	2⅛	2⅛	2⅛	2⅛	+ ⅛	2⅛	2⅜
9	6	Lib McN & L	100	7½	7½	7½	7½	+ ½	7¼	7¾
4	2	Lincoln Pr	200	3	3	2¾	2¾	− ⅛	2½	3
25	16¼	Lion Oil Ref [1]	150	21⅞	22	21⅞	22	+ ½	20	21⅞
2¼	1⅝	Loudon Pack	50	1⅞	1⅞	1⅞	1⅞	+ ⅛	1½	1⅞
9¾	5½	Marsh Field	1,250	8⅛	8⅛	7¾	7¾	− ¼	7⅝	7¾
31	26	McQuay Norris [1e]	10	26	26	26	26	....	25	26
4¾	2⅞	Merch & Mf A [.60]	200	4	4⅛	4	4	− ⅛	3⅞	4
3	1⅝	Mickelberry's Fd	100	2⅜	2⅜	2⅜	2⅜	+ ⅛	2¼	2½
7	4⅛	Mid West Corp	1,900	5½	5½	5¼	5¼	− ⅛	5¼	5⅜
2	⅜	Do war	1,200	⅝	⅝	⅝	⅝	....	½	¾
5	3	Midland Unit pfd	50	3¾	3¾	3¾	3¾	+ ¼	3½	4
1½	1	Midl Util 7% pfd	80	1	1	1	1	....	....	1
27½	18	Modine [.50e]	100	19½	19½	19½	19½	+ ½	19	21
11	11	Musk Mot Sp A [2]	100	11	11	11	11	− 4½	10	20
23½	13¼	Nat Stand [.625e]	50	17½	17½	17½	17½	+ 2	17	18
⅞	½	Nat Union Radio	200	¾	¾	¾	¾	+ ⅛	⅝	¾
23¼	12	Noblitt Sparks [.25e]	250	16¼	16⅜	16¼	16¼	+ ¼	15⅝	16
12¼	12¼	Nor Ill Finance	50	12¼	12¼	12¼	12¼	....	12	13½
8¾	5	Nor'west Bancorp	350	6½	6½	6¼	6⅛	+ ⅛	6¼	6¾
11	8½	No West Ut 7% pfd	10	9½	9½	9½	9½	....	9½	10
14⅞	14	Parker Pen [2]	50	14	14	14	14	....	14	16
14⅝	11	Penn El Sw A [1.20]	50	13	13	13	13	+ ½	12½	13½
29	24	Perfect Circle [2]	190	24	24	24	24	....	18	28
100¾	85	Quaker Oats [5]	130	95½	95½	94	94½	− ½	90	95
1¼	¾	Raytheon Mfg pfd	200	⅞	1	⅞	1	+ ⅛	⅞	1
1⅛	¾	Rollins Hos	100	1	1	1	1	+ ⅛	⅞	1
64	58	St L N S Y [1.50e]	20	60	60	60	60	+ ¼	59	60
63⅞	47½	Sears Roebuck [3a]	50	56¼	56¼	56¼	56¼	+ 7¼	55	55⅝
5⅝	2	Serrick Corp B	500	2⅜	2⅜	2⅜	2½	+ ½	2½	2⅝
17	13½	Sou B L Wks [1.60]	50	16½	16½	16½	16½	− ½	16	17
3¼	1½	Std Dredg	500	2¼	2½	2	2	− ⅛	2	2¼
13	7¾	Do pfd [1.60]	50	12	12	12	12	....	11½	12
13	7¾	Sunstrand M Tool	50	9	9	9	9	+ ⅛	8½	9
18⅞	15	Swift & Co [1.20]	500	16⅞	17	16⅞	17	+ ¼	16¾	17
27	22½	Swift Int [2]	50	25	25	25	25	....	24⅝	25¼
16¾	14¼	Trane Co [.25e]	50	15¼	15¼	15¼	15¼	− ¼	14½	15¼
1¾	⅞	Utah Radio	350	1¼	1¼	1¼	1¼	− ⅛	1⅛	1⅜
½	⅜	Util & Ind	500	½	½	½	½	+ ⅛	⅜	⅝
1¾	1	Wahl Co	100	1¼	1¼	1¼	1¼	+ ⅛	1⅛	1½
79¾	73⅝	Wieboldt St pr pf [5]	10	75	75	75	75	....	75	82
17½	9⅝	Zenith Rad	650	12⅜	12⅜	12	12	− ¼	11¾	12

*Ex dividend. †Ex rights. a—Also extra or extras. e—Declared or paid so far this calendar year. f—Payable in stock. g—Paid last year. h—Cash or stock. k—Accumulated dividend paid or declared this calendar year.

BOARD OF TRADE GRAIN FUTURES

[Prices April 11, 1938, in dollars per bushel.]

	Open.	High.	Low.	Close.	Prev. close.	Year ago.	Season's range High.	Season's range Low.
Wheat.								
May	.85½-.85⅝	.85¾	.83⅝	.84 -.83⅞	.84⅞-.85	1.37⅝-1.37½	1.32½	.80⅛
July	.82 -.81½	.82	.80⅝	.80⅞-.80¾	.81½-.81⅜	1.23⅞-1.23¾	1.05⅝	.78⅜
Sept.	.82¼-.81½	.82½	.81¼	.81⅜-.81¼	.82⅜-.82¼	1.19⅞-1.19¾	.92⅜	.79¼
Corn.								
May	.60¾-.60⅞	.60⅞	.60⅝	.60⅝-.60¾	.60⅝	1.29⅝-1.29¼	.81	.56⅝
July	.62 -.62⅛	.62¼	.61⅞	.62 -.62⅛	.61⅞	1.20⅝-1.20½	.66⅝	.56½
Sept.	.62½	.62¾	.62⅜	.62½	.62¼	1.10½-1.10⅜	.63¼	.59⅜
Oats.								
May	.28⅝	.28⅞	.28½	.28⅝-.28½	.28⅜	.50 -.49⅞	.42¼	.26
July	.27⅞	.27⅞	.27¼	.27¼	.27½	.46⅜-.46⅜	.32⅜	.25¼
Sept.	.27¾	.27¾	.27½	.27½	.27½	.42⅜-.42⅝	.30½	.26⅛
Rye.								
May	.60½	.60½	.59½	.59½	.60	1.16⅝	.84	.57½
July	.59⅜	.59⅜	.58⅜	.58⅜	.59⅛	1.07⅛	.72⅞	.57⅛
Sept.	.58⅜	.58⅜	.57⅝	.57⅞	.58⅛	.96½	.69⅜	.56½
Soy Beans.								
May	.95⅝	.95¾	.95	.95	.95	1.74¼	1.06½	.91½
July	.93¼	.93¼	.93¼	.93¼	.93½	1.68	1.06	.90½
Oct.	.89¼	.89¼	.89¼	.89¼	.89	....	1.06¼	.86⅜

GRAIN IN OTHER MARKETS

	Open	High.	Low.	Close.	Prev. close.
April Wheat.					
B. A.	1.01⅛	1.01⅛	.99½	.99½	.99¾
May Wheat.					
Kas C.	.82½	.82½	.81	.81¼	.81⅝
Mpls	.95½	.95⅛	.93⅝	.93⅝	.94⅝
*Dul	.80	.80	.79	.79	.79⅝
Wpg	1.26½	1.26⅝	1.24¼	1.24¾	1.25¾
†Lvpl	1.01⅞	1.04⅝	1.01⅞	1.03⅛	1.01⅝
Rtdm	.99½	.99½	.99½	.99½	.99
B. A.	1.02	1.02	1.00⅝	1.00⅝	1.00⅝
July Wheat.					
Kas C.	.78¼	.78¼	.76½	.76⅝	.77⅝
Mpls	.91⅝	.91⅝	.90	.90	.91¼
*Dul	.79⅝	.79⅝	.79⅝	.79⅝	.80⅛
Wpg	1.14¾	1.15	1.12⅞	1.13⅛	1.13⅜
†Lvpl	1.01⅞	1.04½	1.01⅞	1.02⅜	1.01⅝
September Wheat					
Kas C.	.78⅛	.78¼	.77⅞	.77⅞	.78⅛
Mpls	.88	.88	.86⅝	.86⅝	.87⅝
*Dul	.78⅛	.78⅛	.78⅛	.78⅛	.78½
October Wheat.					
Wpg	.91⅞	.92¼	.89⅝	.89⅞	.91
†Lvpl	1.00	1.02	.99⅝	.99⅝	.99¼
May Corn.					
Kas C.	.56⅝	.56⅝	.56¼	.56¼	.56½
Mpls	.58	.58¼	.57½	.57½	.57⅜
Rtdm	.76⅛	.76⅛	.76⅛	.76⅛	.75⅞
B. A.	.65¼	.65¼	.64½	.64½	.65¼
June Corn.					
B. A.	.63⅜	.63⅜	.63⅛	.63⅛	.63⅜
July Corn.					
Kas C.	.57⅜	.57⅜	.57⅜	.57⅜	.57⅞
Mpls	.58⅜	.59	.58⅝	.58⅝	.58⅝
September Corn.					
Kas C.	.58⅞	.58⅞	.58⅞	.58⅞	.59
Mpls	.59⅛	.59⅛	.59⅛	.59⅛	.59⅛
April Oats.					
B. A.	.31⅜	.31⅜	.31⅜	.31⅜	31⅜
May Oats.					
Mpls	.25⅝	.25⅝	.25	.25	.25⅛
Wpg	.47⅝	.47⅝	.47⅛	.47⅛	.47⅜
July Oats.					
Mpls	.25½	.25½	.25¼	.25¼	.25¼
Wpg	.43	.43	.42⅜	.43	.42⅜
September Oats.					
Mpls	.25⅞	.25⅞	.25⅞	.25⅞	.25⅞
October Oats.					
Wpg	.38½	.38½	.38½	.38½	.38½
May Rye.					
Mpls	.55⅞	.56	.55⅛	.55⅝	.56
Dul	.57½	.57½	.57½	.57½	.58
Wpg	.64¼	.64½	.62⅝	.62⅞	.63⅝
July Rye.					
Mpls	.55½	.55½	.54⅞	.54⅞	.55¼
Dul	.56½	.56½	.56½	.56½	.57
Wpg	.65⅛	.65⅛	.63	.63¼	.64
May Feed Barley.					
Mpls	.46½	.46½	.46½	.46½	.46½
Wpg	.58⅜	.58⅜	.57⅞	.57⅞	.58¼
July Feed Barley.					
Wpg	.56⅝	.56⅝	.56⅛	.56⅜	.56⅝
October Feed Barley.					
Wpg	.52⅜	.52⅜	.52	.52¼	.51⅜
April Flaxseed.					
B. A.	1.26⅞	1.27⅜	1.25⅞	1.25⅞	1.26⅝
May Flaxseed.					
Mpls	1.96	1.96	1.96	1.96	1.96½
Dul	1.93	1.93	1.93	1.93	1.94
July Flaxseed.					
Mpls	1.94	1.94	1.94	1.94	1.93
Dul	1.93	1.93	1.93	1.93	1.94
B. A.	1.27	1.27⅜	1.26¼	1.26⅛	1.26⅜
September Flaxseed.					
Mpls	1.93	1.93	1.93	1.93	1.93

*Durum. †Exchange, $4.97; Saturday, $4.96.

PRIMARY GRAIN MOVEMENT.

	Wheat.	Corn.	Oats.
Receipts:			
Monday	391,000	735,000	130,000
Week ago	490,000	1,518,000	166,000
Year ago	420,000	459,000	278,000
1936	376,000	1,039,000	330,000
Shipments:			
Monday	282,00	344,000	209,000
Week ago	374,000	453,000	252,000
Year ago	297,000	161,000	271,000
1936	342,000	431,000	214,000

HAY MARKET.

U. S. grades—	40.1.	No. 2.	No. 3.
Timothy, rail	$14@15	$13@14	$ 9@10
Do, truck	11@12	9@10	8@ 9
Alfalfa, rail	18@20	14@18	11@12

Oat and wheat straw, rail, $7.00@8.00; truck, $7.00@8.00. March hay, rail, $7.00@8.00; truck, $7.00@8.00. Rye straw, rail, $8.00@9.00; truck, $8.00@ 9.00. Receipts, 6 cars timothy.

VOTE TODAY
Polls Open 6 A.M. to 5 P.M.

CASH GRAIN

Official receipts of grain at Chicago Monday: Wheat, 81 cars; corn, 186 cars; oats, 24 cars; rye, 1 car; barley, 31 cars; soy beans, 14 cars. Range of cash grain prices per bushel in leading markets:

WHEAT.

No.	Chicago.	Kansas City.	St. Louis.
2 red	....	83 @86½	86½
3 red	85⅜	79¼@83½	83½@86½
4 red	....	77 @77½	79¼
3 hd	84½	84 @84¼	....
4 hd	86⅜	82⅜	....
	Duluth.	**Winnipeg.**	**Minneapolis.**
1 d.n.	99¾@08¾	1.41⅜	99¾@08¾
2 d.n.	97¾@04¾	1.31⅜	97¾@04¾
3 d.n.	93¾@02¾	1.17⅜	93¾@02¾
1 a.d.	85 @05	84⅞	83 @99
		Toledo.	**Omaha.**
2 red	....	88 @89	
2 hd	....	....	85⅜@87¼

CORN.

	Chicago.	Kansas City.	St. Louis.
4 mx	57	53¼@55¼	....
2 yel	59¾@62	56¼@57⅞	60¼@60⅜
3 yel	58 @60½	54¼@57¼	59½
4 yel	56½@58¼	53¼@55⅜	....
2 wh	60⅜@61¼	57¼@59¼	....
3 wh	58½@60½	54⅜@58⅜	....
4 wh	57	53¼@56⅜	....
	Minneapolis.	**Omaha.**	**Peoria.**
4 mx	49⅜@52⅜	....	....
2 yel	57 @58	....	....
3 yel	55@ 56	....	58
4 yel	51 @54	....	....

OATS.

	Chicago.	Kansas City.	St. Louis.
1 wh	33	....	....
2 wh	32½	29 @31	....
3 wh	31½@32¼	28½@30½	....
3 wh	31½@32¼	28½@30½	....
	Duluth.	**Omaha.**	**Minneapolis.**
2 wh	....	....	26⅝@28½
3 wh	37 @37½	....	25⅝@26⅝
4 wh	....	....	24⅝@25⅝
	Winnipeg.	**Toledo.**	**Peoria.**
2 wh	52½	34½@35½	....
3 wh	47½	....	....

RYE AND FLAX.

	Rye.	Flax.
Chicago	67	....
Minneapolis	57¼@61⅝	1.97 @2.00
Duluth	58¼@59½	1.93

FIELD SEEDS.

Field seeds, buyers' prices at Chicago quoted as follows: Timothy, $2.50@3.00 [choice grades higher]; alsike, $26.50@30.00; red clover, $32.00@37.00; sweet clover, $10.00@10.50 per 100 lbs.

BARLEY.

	Malting.	Feed.
Chicago	68 @86	42 @55
Milwaukee	73 @83	45 @55
Minneapolis	43 @78	36 @53

GREAT LAKES MORTGAGE CORPORATION

Mortgage Loan Correspondent of the METROPOLITAN LIFE INSURANCE COMPANY

Loans for building or buying homes, apartments and business properties, or for refinancing your present mortgage—

$2,500 to $2,500,000

with every advantage of rates, terms and lower costs. Let us help you with your problem.

Call, write or telephone

201 N. Wells Street, Chicago
Franklin 2344

GRAIN STATISTICS

United States visible supply of wheat decreased 1,891,000 bu last week; oats, 572,000 bu; rye, 77,000 bu, and barley, 164,000 bu. Corn increased 2,791,000 bu. Details follow:

	This week.	Last week.	Last year.
Wheat	47,402,000	49,293,000	29,888,000
Corn	43,502,000	40,711,000	9,710,000
Oats	19,963,000	20,535,000	16,272,000
Rye	3,293,000	3,370,000	2,888,000
Barley	8,340,000	8,504,000	9,308,000

Chicago Grain Stocks.

Wheat stocks in all positions in Chicago decreased 71,000 bu last week; oats, 106,000 bu; rye, 37,000 bu, and soy beans 43,000 bu. Corn increased 2,000,000 bu and barley 9,000 bu. Stocks in thousands of bushels follow:

	Public.	Private.	Total.	Last yr.
Wheat	333	7,900	8,412	4,047
Corn	3,088	11,963	15,299	1,722
Oats	110	953	1,063	4,581
Rye	94	486	580	794
Barley	......	389	289	1,058
Soy beans	71	329	400	242

*Includes 179,000 bu wheat and 248,000 bu corn afloat.

Contract Grain Stocks.

Stocks of contract grades of wheat in Chicago public elevators, not including federally licensed warehouses, decreased 20,000 but, last week, and corn increased 323,000 bu. Details follow:

	This week.	Last week.	Last year.
Wheat	333,000	353,000	1,579,000
Corn	3,085,000	2,762,000	7,000
Oats	110,000	110,000	3,237,000
Rye	93,000	94,000	231,000
Soy beans	55,000	73,000	86,000

U. S. TREASURY

[Chicago Tribune Press Service.]

WASHINGTON, D. C., April 11.—[Special.]—The following is a statement of the condition of the United States treasury on April 8, 1938:

Income to date this year	$ 4,901,588,500
Income to date last year	3,868,252,200
Increase	$ 1,033,336,300
Army	315,646,000
Navy	435,707,900
Veterans' costs to date	467,152,800
Agricultural aid	337,929,000
Relief	4,547,600
Public works and work relief	1,443,404,700
Aid to homeowners	185,817,300
Deficit this year	971,192,600
Deficit last year	1,885,121,300
Decrease	$ 913,928,700
Balance general fund today	3,039,551,800
Balance previous day	3,051,098,600
Decrease	11,546,800
Public debt this date	37,557,622,700
Inactive gold	1,182,974,500

BOARD OF TRADE SALES.

[On April 9, 1938, in thous. of bushels.]

	May.	July.	Sept.	Total.
Wheat	8,519	4,621	1,578	14,718
Corn	1,080	1,201	248	2,529
Oats	236	124	119	479
Rye	61	74	57	192
Soy beans	24	15	*23	62
Grand total				17,980

Outside Grain Trades.

	May.	July.	Sept.	Total.
Wheat	37,869	32,301	13,657	83,827
Corn	16,589	23,866	8,846	49,301
Oats	11,742	2,827	2,452	17,021
Rye	1,066	890	777	2,733
Soy bns	753	119	*288	1,160
Grand total				154,042

*October.

MINNEAPOLIS FLOUR.

MINNEAPOLIS, Minn., April 11.—(AP)—Flour, carload lots, per brl in 98 lb cotton sacks: Family patents, unchanged, $5.85@6.05; standard patents, $5.40@5.60; shipments, 15,770 brls; pure bran, $18.50@19.00 per ton; standard middlings, $18.50@19.00 per ton.

Day By Day Story of the Experimental Farms

By Frank Ridgway

Snow Proves a Boon.

April 11, 1938.

BIG snowbanks still were left in shady, protected spots in pastures and along roadsides at the Wheaton farm when the sun went down today. Last week's blizzard piled snowdrifts ten feet high near the manager's home and blocked Maramy road for several days. Some of the workers were unable to leave their homes for many hours after the deep snowfall last Tuesday night.

Men at the farm had a chance to look the place over today and decided that the snowstorm had done little damage and would be beneficial in many ways. Over the weekend most of the snow melted off the open fields. Only a few cloud-shaped patches of snow are left on the green rye field, blue grass pasture, and on the clover and timothy meadows.

Although the snow—eight or nine inches deep on the level—melted rapidly Saturday and Sunday, most of the water was promptly absorbed by the soil. Little of it ran off the farm. Much of the water was taken up by the subsoil where it will be held to aid in protecting crops against the danger of dry weather in midsummer.

Rye Protected from Freezing.

Rye plants, some of them with blades at least three inches long, were pressed flat against the ground by the deep, heavy snow, but apparently no damage was done. In fact, the snow actually protected the rye from freezing temperatures. With the ground soaked, a little sunshine is all the rye needs to make rapid growth.

The snow also benefited the grass in the pastures and the young legumes and timothy meadow. Some of the bluegrass is now four inches tall.

The snow and the accompanying low temperatures retarded growth of young plants that were advancing too fast to be safe from late spring frosts.

Most perennial plants in flower and vegetable gardens were not far enough along to be injured. The snow protected them. But gardeners are planning to cover them when the temperature drops down to freezing. Rhubarb was one of the few plants in the vegetable gardens damaged recently in the Wheaton farm neighborhood. The tender plants were frozen wherever they were not protected.

Nesting Program Upset.

The snow upset the nesting plans of the turkeys, wild Canadian geese, and the swans at the farm. The caretaker thinks that all of the eggs laid outdoors by these birds before the storm have been chilled and will not hatch. Turkey hens were out today in the woods and searched in the underbrush for their nests that had been covered with snow for several days.

The poultry keeper found several eggs dropped on the snow around the barnyard by turkey hens that had been unable to locate their nests during and following the storm. Most of the birds, including the swans and geese, were busy rebuilding their nests today.

Farm Lands

Illinois.

HIGHLY PRODUCTIVE SQ. 160 AC.: 12 A. virgin timb.; stream cuts 1 corner; lge. farm hse. on high point; shade trees; compl. set of bldgs.; loc. 50 mi. N. W. of Chgo. in finest farm sect. Lovely scenery. $100 ac. E. Sawyer Smith, 725 Elm, Winnetka 3500.

LARGE CICERO-AV. CORNER FARM—Vegetable or poultry ranch with new cottage [60% done], wired electricity; just outside city. $2,700; $350 cash, $30 month. ADDRESS E P 190, TRIBUNE.

BELVIDERE FARM—ABT. 6 ACRES. Adjoins Wilson station, Lake co.; nr. school. Price $875; $175 cash. ADDRESS E T 164, TRIBUNE.

80 ACRE FARM—BARRINGTON DIST. ON main highway; communit. dist. House newly dec., painted. Elec. $16,000. Tms. to resp. party. Owner. Address F 555, Tribune.

CENT. ILL. 240 A.—ALL UNDER CULTIV Comp. bldgs. Address F 343, Tribune.

Indiana.

5 AC., NR. CEDAR LAKE. EXCELLENT truck soil. $475. Terms. Pullman 4000.

5 AC., 2 RM. SHACK, ADJ. TOWN; BUS stop; 45 miles; $625; terms. Pullman 4000

Michigan.

87 ACS.—S. W. MICH., CLOSE ELKHART; ½ mi. from Chgo.-Detroit hiway; gd. 8 rm. brick hse., semi-colonial style; elec. lts.; barn, 60x60; silo, hoghse., gar., henhse., etc. Level clay loam soil; 10 acs. timber; alfalfa; a real farm. Sac. acct. old age. Only $6,000, 1-3 cash. Address E J 217, Tribune.

40 A., 25 CLRD., TIMB., HSE., BRN., ORchard; near school; $950; $100 cash, $10 mo. List. Erwin Tinney Co., Fremont, Mich.

80 A. RIV. FRONT, 2 MI. TWN.; TIMB. orchard, $775; $150 dwn., $10 mo. Others. List. Evans Realty Co., Fremont, Mich.

Michigan.

FRUIT FARM—NEAR PAW PAW. 200 acres, 2 sets improvements, 3 miles lake frontage; young bearing trees, fruits of all descriptions such as: peaches, Italian plums, apples, all varieties of berries. Gas and electricity; switch track; warehouse; packing bldg. $18,000 down will handle. Bargain. Act quickly. J. B. De Voney, Frankenstein & Co., 110 S. Dearborn.

FERTILE 40 A.—NEAR TOWN; S. MICH.; 7 rms., elec., brn., etc.; orch. berr., brook. $1,800; $500 dn. Roessler, 140 S. Dearborn.

10 ACRE ESTATE—NR. SOUTH HAVEN, Mich., for sale or trade for Fla. property. Apply to W. Ioor, Orlando, Florida.

Wisconsin.

—SPECIAL SALE OF RAILROAD LANDS—100,000 acres in heart of Upper Wisconsin Only $4 to $5 per acre for good farm land, ¼ cash, balance long time. Clay loam soil unequaled for dairying, all live stock, clover, grains. Good roads, water, towns, and markets. Fine fishing and hunting. Send for Booklet 5, R. S. Claar, Land Dept., Soo Line Railway, Minneapolis, Minnesota.

72 ACRES AND GOOD BLDGS.—3 MI. FROM town on highway 80; $1,500 if sold at once; no mortg. R. Scholz, New Lisbon, Wis.

Poultry.

BABY CHICKS — LEADING VARIETIES, lowest prices, 2521 Archer, Vic. 8732.

Miscellaneous.

SPRING CATALOG—10 STATES. UNITED 7-E South Dearborn, State 7975.

WANTED—TO RENT—FARMS.

WANT TO RENT POULTRY FARM ABOUT 20 acres, with modern 5 or 6 rm. house; near C. & N. W. R. R. Kedzie 3339.

THIRD LARGEST WINTER WHEAT CROP FORECAST

725,707,000 Bushels Federal Estimate.

[Continued from page 31, column 8.]

per cent last year, and a 1927-'36 average of 78 per cent.

The indicated yield of winter wheat in states of largest production as estimated by the department in bushels on basis of April 1 condition follows:

	Estimated, 1938.	Final, 1937.
Pennsylvania	20,054,000	23,364,000
Ohio	48,220,000	46,056,000
Indiana	34,804,000	34,592,000
Illinois	40,244,000	45,150,000
Michigan	18,080,000	18,426,000
Iowa	10,292,000	15,688,000
Missouri	37,940,000	41,097,000
Nebraska	61,373,000	45,654,000
Kansas	174,460,000	158,040,000
Kentucky	7,982,000	10,212,000
Oklahoma	71,508,000	65,462,000
Texas	39,862,000	41,690,000
Montana	13,762,000	6,891,000
Colorado	9,399,000	11,151,000
Washington	29,900,000	16,625,000
Oregon	14,892,000	8,580,000
California	14,670,000	16,758,000

WHEAT PRICES LOWER

Closing prices on the May delivery of principal grains on the Chicago Board of Trade yesterday:

	Yesterday.	Sat'd'y.	Yr. ago.
Wheat	$0.83⅞	$0.85	$1.37⅝
Corn	.60⅝	.60⅝	1.29¼
Oats	.28⅝	.28⅝	.49⅞
Rye	.59½	.60	1.16⅝
Soy beans	.95	.95	1.74¼

North American wheat prices were higher at the opening yesterday on buying induced by unexpected strength in the Liverpool market and on reports that approximately 2,000,000 bushels of foreign cash wheat had been purchased by European importing countries, largely by the United Kingdom. A commission house which frequently acts for exporters was credited with having bought 1,000,000 bushels of May wheat.

The markets reacted rather quickly as soon as the aggressive buying ceased and profit taking developed as prices declined. Closing trades were about at lowest prices for the day. Net losses on the Chicago Board of Trade were ¾ to 1⅛ cents.

Other grain markets were somewhat unsettled, corn futures closing ¼ to ⅜ cent higher on buying attributed to exporters. Oats were ¼ cent higher to ¼ cent lower; rye was ¼ to ½ cent lower and soy beans were ¼ cent higher to ¼ cent a bushel lower.

England Seeks Reserves.

[Copyright: 1938: By the New York Times.]

LONDON, April 11.—British farmers have received a "strong hint" that the government plans to take over the next wheat harvest and store it "for a national emergency," according to the Daily Herald. The newspaper said the minister of agriculture already had discussed the project with farmers in East Anglia.

The government believes the domestic wheat crop, supplemented by heavy purchases of foreign wheat which were begun last Friday, would provide Britain with a six months' supply.

INVESTING COMPANIES

	Bid.	Ask.		Bid.	Ask.
AdFd 2d in.	10.02	11.66	Mutual Inv	9.42	10.29
Affi F Inc	3.48	3.83	Na-W Sec.	2.55	2.65
Am Hold.	16.75	18.50	Do vot.	1.07	1.18
Am Bus S	2.96	3.27	Natl Inv.	4.57	4.87
Am Ins St	3.75	4.00	NEng Fd.	10.67	11.47
Br St Inv.	20.90	22.35	NAmBT ct.	48.00	....
Cent S Tr.	19.99	20.42	NATS '53.	1.81	....
Comw Inv.	2.84	3.04	Do 1955	2.24	....
Corp Tr.	1.94	....	Do 1956	2.20	....
Do AA	1.88	....	Do 1958	2.00	....
Do AA m	2.23	....	Qrtly IncS.	9.25	10.13
Do acc s	1.88	....	Repr Tr S.	7.75	8.25
Do ac m	2.23	....	Sel Am Sh	8.19	8.93
Cumu Tr S	3.90	....	Sp Tr Fd.	13.17	13.86
DiversTr S	3.05	....	Sta St Inv.	67.50	71.00
Do D.	4.55	5.15	SupAmT A	2.73	....
Divi Shrs.	1.07	1.16	Do AA.	1.78	....
FidFd Inc.	16.31	17.56	Do B.	2.87	....
First B.	10.875	12.375	Do BB.	1.78	....
FixTrSh A	7.75	....	Do C	4.73	....
Do B	6.03	....	Do D	4.73	....
Fd Inv I.	13.89	15.01	Superc Sh.	8.17	8.88
FdTrSh A.	4.04	4.63	TrStdInvC.	2.05	....
Do B	3.66	....	Do D.	2.00	....
Gen Cap.	26.59	28.59	TrAmBk B	.54	.60
Gen Inv T	3.99	4.34	TrInd Shrs	.77	.87
Inc Inv.	15.11	16.25	USELP A.	11.00	11.50
Md Fund.	4.81	5.38	Do B.	1.42	1.52
MassInvT.	17.50	18.57	Do vot.	.72	.80

INVESTING FIRM CUTS HOLDINGS, INCREASES CASH

Sells Common Stocks in First Quarter.

The General Public Service corporation, an investing company of the management type, by heavy selling of securities during the first quarter of 1938 increased its cash from 22 per cent to 52 per cent of its total assets, its quarterly report disclosed yesterday.

The company's report indicated that the only addition to its portfolio in the first quarter was one 10 share preferred stock purchase. Cash was increased by securities sales to $4,344,228, as of March 31, 1938, compared with $1,983,569 at the end of 1937.

Net Assets Lower for Year.

Total net assets, based on market values on March 31, amounted to $6,413,539, a drop of 6.5 per cent from Dec. 31, 1937. For the same period the Dow-Jones average of 70 stocks average of 30 industrials declined 18 per cent.

Net assets on March 31 were equivalent to $128.63 per $100 debenture, against $137.65 at the end of 1937, and $63.54 per share of preferred stock, against $83.55 three months earlier. On March 31, 1937, net assets were equal to $195.91 per $100 debenture, $92.43 per share of preferred stock and $3.44 per common share.

Principal Sales Reported.

Some of the principal sales, nearly all of which were in common stocks, in the first quarter by this company, which invests chiefly in securities of industrial and utility companies, are shown below.

INDUSTRIAL COMMON STOCKS.	Shares Sold.	Held, Mar. 31, 1938.
Allis-Chalmers	1,000	500
Am Cyanamid, Class B	1,000	1,000
Am Rad & Stand San	1,500	1,500
Anaconda Copper	1,000	1,000
Bethlehem Steel	1,500	......
Container Corp	1,000	1,000
Deere & Co	1,000	2,000
General Electric	1,500	500
Int Nickel	2,000	1,000
Kennecott Copper	2,000	......
Loew's	1,000	......
Montgomery Ward	1,000	1,000
Phelps Dodge	1,000	1,000
Republic Steel	2,000	......
Skelly Oil	1,000	1,000
Youngstown Sh & Tube	1,000	......
UTILITY STOCKS.		
Am Gas & El	2,400	3,000
Commonwealth Edison	2,000	......
Cons Edison, N. Y.	2,000	1,000
North Am Co	4,000	2,000
South Calif Edison	3,000	2,000

Other Holdings Little Changed.

Little change was made in holdings of preferred stocks and no change in bond holdings.

For the first quarter of 1938 the company had a net loss, after payment of debenture interest, of $34,654, compared with net income of $7,399 in the first quarter of 1937.

The General Capital corporation reported net assets as of March 31 equivalent to $23.83 per capital share, a drop of 13.7 per cent compared with $27.62 at the end of 1937.

Century Shares Trust, investing mainly in insurance and bank stocks, reported liquidating value per share as of March 31 of $17.57, a drop of 10 per cent from $19.52 on Dec. 31, 1937.

Net asset value of American European Securities company on March 31 was equivalent to $98.71 a preferred share, compared with $3.19 a common share on Dec. 31, 1937, and $17.75 a common share on March 31, 1937.

3 Wells Near Noble Yield 4,500 Barrels of Oil a Day

Olney, Ill., April 11.—(AP)—Three new wells with a total estimated daily production of 4,500 barrels were in today within a half mile area in the field two miles north of Noble. The wells and their production were: Gulf Petroleum corporation, Eberhardt No. 2, estimated 1,300 to 1,500; Pure Oil company, Harry Wade No. 1, 1,200, and Ida Colburn No. 1, 1,981. The figures for the Pure Oil wells were initial twenty-four hour production.

Building Permits Increase in 215 Cities Last Month

New York, April 11.—(AP)—Permits for new building construction totaling $76,598,907 were issued in 215 representative United States cities in March, a rise of 41.8 per cent over the two year low of $54,010,213 in February, Dun & Bradstreet reported today. The agency said the rise reflected "to a large degree the reported expansion of FHA mortgage loans to record levels during that month."

BRITAIN CHARGES POLITICS IN OIL INDUSTRY SEIZURE

Mexico Prepares Reply; Congress Meets.

MEXICO CITY, Mexico, April 11.—(AP)—Great Britain charged in a note made public today that Mexico was motivated by "political desire" in expropriating the 400 million dollar foreign oil industry.

The note, presented to the Mexican government last Friday by Owen St. Clair O'Malley, Britain's minister to Mexico, demanded return of the properties of British-owned companies taken over March 18. O'Malley said he expected the Mexican government to reply tomorrow. It was believed Mexico would reject the British protest.

"The expropriation was tantamount to confiscation and was carried out under a veil of legality formed by basing it upon labor issues," the British note said.

Called Denial of Justice.

"The consequence has been the denial of justice and transgression by the Mexican government of the principles of international law.

"The real motive of the expropriation was a political desire to acquire for Mexico in permanence the advantages of ownership and control of the oil fields."

Britain charged the Mexican Supreme court, in denying the appeal of the companies against an arbitral verdict which paved the way for the expropriation, "ignored the fact that essential evidence has been improperly excluded, inadequately considered or unjustifiably overridden by experts and the labor board."

The arbitral verdict, which increased wages and of the industry's 18,000 workers, was defied by the companies, which said it increased expenses by 12 million dollars a year—more than anticipated profits.

Diplomatic Circles Watchful.

The disclosure of the strong stand taken by Britain increased speculation in diplomatic quarters over the likelihood of a rupture in diplomatic relations between the two nations, in the event of Mexico's unexpected rejection of the demands for return of British properties.

Meanwhile, the two houses of Mexico's congress met in a brief, joint extraordinary session to consider action on the expropriation and the economic difficulties arising from it.

The lawmakers are expected to begin work tomorrow on a new legislative program drafted by Cardenas to further his "Mexico for Mexicans" policy.

That program includes legislation for the administration of the petroleum industry and a bond issue to help pay claims arising from the expropriation.

U. S. Treasury Sells 91 Day Bills to Yield 0.146 Pct.

Washington, D. C., April 11.—(AP)—The treasury sold 160 million dollars of 91 day treasury bills today at an average price of 99.963, equivalent to borrowing money at 0.146 per cent. Last week the average price was 99.965, equivalent to 0.139 per cent.

ANDREWS DESKS
(Standard Since 1857)

$46.00
60"x34"
All-Walnut Exterior
FOR MAY 1ST MOVERS
Complete Selection
DESKS—CHAIRS—TABLES—FILES
EXECUTIVE SUITES—BOOKCASES
DAVENPORTS—CLUB CHAIRS—ETC.
Many Exclusive Patterns—All Prices Moderate
Complete Modernizing Service
CLEARANCE SALE FLOOR SAMPLES
The A. H. Andrews Co.
37 So. Wabash Ave.

YOU ARE THE MAN

You are the most important man alive . . . to your family. Your wife and your children depend on you for their security. You represent steadfast value.

Yours is a great responsibility . . . and this responsibility can be *guaranteed* with a Continental "Family Security Agreement."

Ask your agent . . . ask your broker. This amply financed Chicago Company offers you life insurance protection of nationally recognized strength . . . unchallenged dependability.

CONTINENTAL CASUALTY COMPANY
CONTINENTAL ASSURANCE COMPANY
A Chicago Institution
Life Insurance • Casualty • Surety Bonds

WEEK'S BUSINESS LOANS BY BANKS SHOW DECLINE

Reserve Members Boost U. S. Bond Holdings.

Loans made to industry, commerce and agriculture in the week ended April 6 by the member banks of the federal reserve system showed a net decline of 24 million dollars from the amount outstanding on March 30, the federal reserve board reported yesterday. The decline for the week ended March 30, was 7 millions.

Last week's drop in loans continued the decline which has been under way with but few minor interruptions since the business recession started in the latter part of 1937. Inasmuch as loans of this type rise and fall with the tide of business they are watched by business men for an indication of business activity. The amount outstanding on April 6 totaled 4 billion 131 million dollars.

Loans to Brokers Decline.

Loans to brokers declined 43 millions to 637 millions, reflecting the derth of activity in the stock market.

Bank holdings of direct obligations of the federal government increased 119 million dollars to a total of 7 billion 897 million and obligations fully guaranteed by the federal government rose 12 million to 1 billion 168 million. The increase was said to be due in part to repurchases by banks of government securities from persons who had put their cash into government bonds to avoid assessment under the personal property tax under the April 1 effective date.

Comparative Figures.

Following are comparisons of the principal assets and liabilities of weekly reporting member banks of the federal reserve system in 101 leading cities at the close of business Wednesday [last six ciphers omitted]:

Assets.

	Apr. 6. 1938.	Mar. 30. 1938.	Apr. 7. 1937.
Loans and investments, total	$20,831	$20,810	$22,356
Loans, total	8,677	8,771	9,373
Comm., industrial, and agricultural loans:			
On securities	557	568	*
Otherwise secured and unsec.	3,718	3,731	*
Open market paper	413	418	*
Loans to brokers and dealers in securities	637	680	1,278
Other loans for purchasing or carrying securities	596	605	*
Real estate loans	1,147	1,150	1,156
Loans to banks	100	96	78
Other loans:			
On securities	705	714	*
Otherwise secured and unsecured	804	809	*
U. S. govt. direct obligations	7,897	7,778	8,520
Obligations fully guaranteed by U. S. government	1,168	1,156	1,189
Other securities	3,089	3,105	3,274
Reserve with Fed. Reserve banks	5,687	5,755	5,176
Cash in vault	325	330	338
Balances with domestic banks	1,929	1,898	1,924
Other assets, net	1,297	1,285	1,352

Liabilities.

	Apr. 6. 1938.	Mar. 30. 1938.	Apr. 7. 1937.
Demand deposits, adjusted	$14,274	$14,268	$15,160
Time deposits	5,222	†5,221	5,144
U. S. gov. deposits	630	696	353
Interbank deposits:			
Domestic banks	5,192	†5,080	5,559
Foreign banks	336	355	438
Borrowings	4	11	2
Other liabilities	787	827	910
Capital account	3,624	3,620	3,580

*Comparable figures not available. †Revised.

Investors' Guide

[Registered U. S. Patent Office.]

Tuesday, April 12, 1938.

[Copyright: 1938: By The Chicago Tribune.]

Prudential Insurance Company.

Investors' Guide: I am considering an insurance policy. Will you please send me a report on the Prudential Insurance company?—R. T.

Answer: The Prudential Insurance Company of America, a mutual company originally incorporated in 1873, is one of the largest insurance companies in the world. It writes life insurance, annuities, and group policies, and does business in all states, Hawaii, and Canada.

Total admitted assets were $3,584,334,702 at the end of 1937, compared with $3,367,773,683 a year earlier, and insurance in force at the end of 1937 was $17,546,614,985, compared with $16,684,773,529 at the end of 1936. Net reserves at the end of 1937 were $3,163,552,852, a gain of more than $210,000,000 over net reserves of $2,953,786,134 at the end of 1936.

The 1937 statement showed a special contingency reserve of $105,742,634 for reserves against possible excess mortality or loss in securities, compared with the $93,067,839 shown in the 1936 statement.

Total income for 1937 was $859,373,271 and excess of income over disbursements was $246,330,263, compared with total income for 1936 of $820,423,353, and excess of income over disbursements of $229,480,465.

Assets at the end of 1937 included real estate valued at $249,596,513, mortgage loans of $852,461,210, bonds valued at $1,926,659,299, and stocks worth $77,267,625. Cash was $100,438,974, against $189,201,938 a year earlier, and policy loans increased to $298,787,801 from $287,042,997 during 1937.

Investments yield a fair return and expenses are regarded as remarkably low, being reflected in low net costs to policy holders. Mortality is favorable.

The company has been ably managed for many years and has earned a high place among insurance companies.

American Can Dividends.

Investors' Guide: Please tell me something of the dividend record of American Can company stock. —C. F. S.

Answer: The American Can company has, since 1929, paid regular dividends at the rate of $4 a share annually. An extra dividend of $2 a share was paid in 1936, of $1 in 1935, $1 in 1931, and $1 in 1930, but no extra was paid in 1937. A regular dividend of $3 and an extra of $2 were paid in 1929.

NEW YORK BOND TRANSACTIONS

BOND AVERAGES

[Compiled by the Associated Press.]

	20 rails.	10 indust.	10 util.	10 fgn.
Net change	—.3	+.3	+.6	—.1
Monday	54.2	94.5	88.6	62.3
Previous day	54.5	94.2	88.0	62.4
Month ago	57.4	96.0	89.5	64.7
Year ago	92.9	102.4	99.4	70.9
1938 high	70.5	98.0	92.2	67.0
1938 low	49.7	93.0	85.8	61.6
1937 high	99.0	104.4	102.8	74.7
1937 low	70.3	95.5	90.3	64.2
1932 low	45.8	40.0	64.6	42.2
1928 high	101.1	98.9	102.9	100.5

10 LOW YIELD BONDS.

Monday	107.0	Year ago	108.6
Month ago	108.9	1938 low	106.7
1938 high	109.3	1937 low	107.0
1937 high	113.7	1932 low	86.8
1928 high	104.4		

Monday, April 11, 1938.

Sales today, par value .... $6,654,200   Total sales 1938 to date..$ 516,164,555
Year ago 7,985,000   Total sales 1937 to date.. 1,169,635,000

UNITED STATES GOVERNMENT LOANS.

[United States government loans in dollars and 32ds.]

Sales in thous.	Issue—	High.	Low.	Close.	Net chge.	Closing Bid.	Closing Asked.	Yield.	Close yr. ago.
1	Treasury 3⅜s, 1943-'40 June	105.23	105.23	105.23	— .1	105.19	105.24	.70	104.27
2	Treasury 3⅜s, 1943-'41 Mch.	106.31	106.31	106.31	— .1	106.29	107	.94	105.2
4	Treasury 3⅜s, 1947-'43	108.1	108	108	— .6	108	108.3	1.73	105.5
9	Treasury 3¼s, 1945-'43	107.20	107.18	107.18	— .1	107.18	107.22	1.77	104.19
26	Treasury 3¼s, 1946-'44	107.11	107.8	107.8	— .2	107.10	107.12	1.94	104.18
10	Treasury 4s, 1954-'44	111.27	111.26	111.26	— .2	111.26	111.30	2.07	109.21
4	Treasury 2¾s, 1947-'45	103.28	103.28	103.28	— .1	103.27	103.30	2.17	101.2
1	Treasury 2¾s, 1947-'45 reg.	103.25	103.25	103.25	+1.5	......	......	......	......
7	Treasury 3s, 1948-'46	105.8	105.5	105.8	+ .1	105.5	105.8	2.28	102.15
2	Treasury 4¼s, 1952-'47	116.5	116.4	116.5	— .3	116.4	116.9	2.33	......
18	Treasury 2¾s, 1951-'48	101.30	101.27	101.30	— .1	101.27	101.30	2.52	99.29
2	Treasury 2½s, 1948	101.5	101.3	101.3	— .2	101.2	101.3	2.38	......
10	Treasury 2½s, 1953-'49	99.26	99.23	99.25	— .1	99.22	99.24	2.52	96.30
39	Treasury 2¾s, 1954-'51	101	100.30	100.30	— .2	100.30	101	2.65	99.8
4	Treasury 3s, 1955-'51	103.30	103.28	103.30	...	103.26	103.30	2.64	102.3
37	Treasury 2⅞s, 1960-'55	101.31	101.25	101.27	...	101.27	101.28	2.73	100.4
1	Treasury 2¾s, 1959-'56	100.22	100.22	100.22	— .1	100.18	100.23	2.70	98.30
3	Fed Farm Mtg 3¼s, 1964-'44	104	104	104	— .2	104	104.6	2.48	102.0
1	Fed Farm Mtg 3s, 1949-'44	103.5	103.5	103.5	...	103.5	103.8	2.42	100.29
13	Home Own L 2¾s, 1949-'39	101.9	101.9	101.9	— .2	101.9	101.12	1.66	99.14
16	Home Own L 2¼s, 1944-'42	101.9	101.9	101.9	— .1	101.7	101.9	1.93	99.1
29	Home Own L 3s, 1952-'44	103.13	103.9	103.9	— .1	103.9	103.11	2.40	100.20

UNITED STATES TREASURY NOTES.

[Quoted by C. F. Childs & Co.]

[Fractional parts of quotations are in 32ds of 1 point.]

Series and maturity—	Bid.	Ask.	Yield.	Series and maturity—	Bid.	Ask.	Yield.
B 2⅞s, June 15, '38	101.12	101.14	—30-32	B 1½s, June 15, '40	101.19	101.21	.73
D 2½s, Sept. 15, '38	101.22	101.24	—45-64	C 1½s, Dec. 15, '40	101.19	101.21	.87
E 1¼s, Dec. 15, '38	100.31	101.1	—6-32	A 1½s, March 15, '41	101.19	101.21	.92
C 1½s, March 15, '39	101.10	101.12	...	B 1⅜s, June 15, '41	101.10	101.12	.93
A 2⅛s, June 15, '39	102.11	102.13	.08	C 1¼s, Dec. 15, '41	100.30	101.	.97
D 1⅝s, Sept. 15, '39	101.16	101.18	.27	A 1¾s, March 15, '42	102.12	102.14	1.12
B 1⅜s, Dec. 15, '39	101.17	101.19	.42	B 2s, Sept. 15, '42	103.16	103.18	1.18
A 1⅝s, March 15, '40	101.28	101.30	.61	C 1¾s, Dec. 15, '42	102.18	102.20	1.17

DOMESTIC BONDS.

Sales, thous.		High.	Low.	Close.	Net chge.
7	Adams Exp 4s'48	92	91	92	+ 1
17	†Allegh 5s '50 st	25	24¾	25	— ½
27	Allis Chalm 4s'52	102¾	102	102	— ⅜
1	Am Ice 5s '53	97	97	97	+ 2
10	AmIGCh 5½s'49	102¼	102	102	— ¾
3	Am Int 5½s '49	94	92⅛	94	+ 3¾
11	Am T&T 5½s'43	113	112¾	112¾	....
39	do 3¼s '66	100⅝	100	100¼	....
53	do 3¼s '61	100⅞	100⅛	100⅛—	½
2	Am WW&E 6s'75	89	89	89	....
12	Anaconda 4½s'50	104	103½	104	+ ½
13	Arm Del 4s '55	91	90⅜	91	....
35	AT&SF 4s '95	101½	101⅛	101½—	¾
3	do adj 4s '95 st	88¾	88¾	88¾—	⅛
21	do cv 4½s '48	97½	97¼	97¼	....
3	ACLine 1st 4s '52	75½	75¼	75½+	2⅝
1	do clt 4s '52	56	56	56	— 1
4	do 4½s '64	60	59½	59½—	2¼
4	do 5s '45	70	70	70	+ 1
5	Atl&Dan 1st4s'48	19½	19½	19½+	½
7	do 2d 4s '48	16¾	16¼	16⅛—	⅞
1	AtlGu&WI 5s '59	52	52	52	+ ¾
[illegible]					

Sales, thous.		High.	Low.	Close.	Net chge.
4	MarkStRy 7s '40	92½	92	92½+	3
5	McK&R 5½s '50	96¾	96⅝	96¾+	¼
13	MilER&L 5s' 61B	100¼	99¾	100¼+	½
5	do 5s '71	100¼	100	100¼+	½
[illegible]					
15	StandOilNJ 3s'61	100⅞	100⅜	100¾	....
3	‡Studeb 6s cv'45	58	57½	57½+	½
8	Swift&Co 3¾s'50	105½	105⅜	105½+	⅛
1	Ten Cop&Ch 6s'44	98	98	98	+ ½
9	Ten El P 6s'47A	86	86	86	+ 1
35	Tex Corp 3½s'51	104¼	104¼	104¼	....
6	Tex&Pac 5s '77B	73	73	73	....
3	do 5s '79 C	75	75	75	....
3	do 5s '80 D	72½	72½	72½—	1
5	†Third A aj 5s'60	5¼	5	5	....
3	do 4s '60	27	26	26	— 2
17	Ti W AO 3½s'52	100	100	100	+ ¾
2	UnElMo 3⅜s '62	105	105	105	— 1
6	Un OilCal 3½s'52	106½	106½	106½+	⅝
9	UnP 1st 5s 2008	110	110	110	— 1
25	do 1st 4s '47	108¼	107½	108¼+	½
21	do rfg 4s 2008	100¼	99½	99½—	½
5	Un Pac 3½s '71	85½	85½	85½	....
4	Unit B Am 5s'50	105	105	105	+ ½
6	UnCig-W St 5s'52	75⅛	75⅛	75⅛—	⅝
14	Unit Drug 5s'53	69½	68⅛	69½+	1⅞
35	USRub 5s '47	105⅜	105.2	105.2	....
	[Decimal .2 in above equals 29-32ds.]				
6	Utah P&L 5s '44	81	80⅛	80⅞+	¾
20	†Util P&L5½s'47	49	49	49	+ 1
1	‡†do 5s '59	49	49	49	....
1	Vanadium 5s '41	79	79	79	....

Sales, thous.		High.	Low.	Close.	Net chge.
3	VaE&Pw 4s '55A	107⅛	107⅛	107⅛+	⅛
22	Virg R 3¾s '66	102⅜	102¼	102⅜	....
1	Wab 1st 5s'39 rg	42	42	42	....
7	†do 5s '80D	9½	9¼	9½+	⅜
[illegible]					

FOREIGN BONDS.

[illegible]

xin—Ex interest. ct—Certificate. †Selling flat on account of default. ‡Selling flat for reasons other than default. §Matured bonds. Negotiability impaired pending investigation.

OFFICE OF THE ARCHITECT OF THE CAPITOL, Washington, D. C., April 8, 1938. SEALED BIDS, in triplicate, will be received in this office until 3:00 P. M., May 4, 1938, and then publicly opened for new steam supply and condensate return piping between the Government Printing Office and Capitol Power Plant, Washington, D. C. Drawings and specifications may be obtained without deposit by intending bidders on application to this office. DAVID LYNN, Architect of the Capitol.

Proposal for Outlet Structure for Sardis Dam.—U. S. Engineer Office, Vicksburg, Miss.—Sealed bids will be received here until 11 A. M., April 19, 1938, and then opened, for constructing the outlet structuers of Sardis Dam. Further information on application.

INLAND STEEL CO. TO BATTLE LABOR RULING IN COURT

Order to Sign Agreement Called Erroneous.

[Continued from page 31, column 1.]

the S. W. O. C. and was concluded June 30 under a truce reached in the office of Gov. M. Clifford Townsend of Indiana. During the strike the company's plants at Indiana Harbor and Chicago Heights were closed, as were the plants of the Youngstown Sheet and Tube company and the Republic Steel corporation in the Chicago district.

Late in June many of the Inland Steel company workers were reported to have joined an independent union and to have demanded that they be given an opportunity to return to work.

The hearing of the charges of the S. W. O. C. that Inland Steel had violated the Wagner act by refusing to sign a written contract with it was concluded Oct. 13 after having been under way for three and a half months. More than 1,000 witnesses were heard.

REMINGTON RAND WINS STAY.

New York, April 11.—[Special.]—The United States Circuit Court of Appeals granted a seven day stay today to Remington Rand, Inc., against a national labor relations board order directing the company to recognize the Office Equipment Workers, an American Federation of Labor union, pending an appeal for a review of the order by the Supreme court. The labor board's order, which included rectification of alleged unfair labor practices, was upheld by the Circuit court last Feb. 14.

PRODUCE MARKETS

EGGS—¼ cent lower. Receipts, 45,237 cases BUTTER—Unchanged to 1 cent lower. Receipts, 13,888 tubs. LIVE POULTRY—Capons 1 cent higher; hens ½ cent lower to 1 cent higher—leghorn hens ½ cent lower; turkeys unchanged to 3 cents higher. Receipts, 29 trucks, 1 car. POTATOES—Market steady. Receipts, 137 cars; on team track 353. MILK—Grade A, 3.5 per cent butter fat, price paid producer at farm, $2.05 per 100 pounds.

Wholesale Creamery Butter Prices.

	Chicago Whole milk.	Chicago Centralized.	New York.	Boston.	Philadelphia.
93 score	27¼	....	28¾	....	28¾
92 score	26¾	....	27¾	28¼	27¾
91 score	26¼	....	27	27¾	27¼
90 score	25¼	25½	26½	27¼	27
89 score	23¾	23¾	25½	....	26
88 score	22¾	22¾	....	....	25

Wholesale Cheese Prices.

	Chicago.	Boston.	New York.	Philadel.
Flats	....	....	15 -15½	....
Twins	13½-13¾	15½-16	....	....
S. Dai	14 -14¼	15¾-16¼	15 -15½	15 -15⅛
Y. Am	....	15¾-16¼	15¾-16	....
Lghns	14 -14¼	....	....	15 -15½

Live Poultry.

Capons	29@30c	Geese	11@14c
Broilers—Colored	23c	Leghorn hens	19½c
Rocks	23½@24c	Roosters	14@15c
Springs	24@26½c	Turkeys	18@31c
Hens	21½@22½c	Ducks	18@22c
		Fryers	23@25½c

Fresh Eggs

Storage packed extras	18½c
Storage packed firsts	18¼c
Extra firsts, cars	17¾c
Less than cars	17½c
Fresh firsts, cars	17c
Less than cars	16¾c
Current receipts	15¾c
Dirties	14½c
Checks	14c

Potatoes.

Idaho	$1.52½@1.62½
Wisconsin	1.00 @1.10
Texas	1.40 @1.45
Minnesota	1.10 @1.12½
North Dakota	1.12½@1.32½
Florida	1.55 @1.60
Colorado	1.65 @1.90
Michigan	1.15

Country Dressed Veal Carcasses.

50@60 lbs.	8c	90@100 lbs.	11@12½c
70@80 lbs.	9@10c	110@120 lbs.	14c

COTTON

American cotton markets made a relatively poor response yesterday to firmness in Liverpool. Prices held within a range of less than .05 cent a pound and closed .03 cent lower to .04 cent a pound higher. Easiness in securities tended to dampen bullish sentiment. Little attention was paid to reports of a fair demand for cotton goods and some price markups.

Spot cotton closed unchanged to .05 cent higher with New Orleans 8.85 cents; New York, 8.65 cents, and Galveston and Houston, 8.45 cents a pound. Prices follow:

Chicago Board of Trade.

	Open.	High.	Low.	Close.	Prev. close.
May	8.63	8.63	8.63	8.63	8.62
July	8.73	8.73	8.71	8.71	8.72
October	8.83	8.86	8.81	8.82	8.85
December	8.83	8.83	8.83	8.83	8.83
January	8.86	8.86	8.86	8.86	8.82
March	8.90	8.90	8.90	8.90	8.86

New Orleans Cotton Exchange.

	Open.	High.	Low.	Close.	Prev. close.
May	8.75	8.75	8.72	8.74	8.71
July	8.82	8.82	8.77	8.78	8.77
October	8.90	8.90	8.86	8.87	8.85
December	8.90	8.90	8.87	8.88	8.86
January	8.92	8.92	8.90	8.90	8.88
March	8.98	8.98	8.95	8.96	8.93

New York Cotton Exchange.

	Open.	High.	Low.	Close.	Prev. close.
May	8.62	8.62	8.59	8.60	8.58
July	8.68	8.69	8.65	8.66	8.64
October	8.79	8.80	8.74	8.76	8.74
December	8.78	8.79	8.76	8.77	8.75
January	8.81	8.81	8.78	8.79	8.77
March	8.86	8.87	8.84	8.85	8.84

Liverpool Market.

LIVERPOOL, April 11.—(AP)—Cotton receipts, 2,000 bales. No American. Spot quiet; prices 8 points higher. Quotations in pence: American strict good middling, 5.69; good middling, 5.39; strict middling, 5.14; middling, 4.89; strict low middling, 4.64.

New Circulation Records

Net paid sale for the six months ended March 31st averaged **548,475 weekdays, 804,444 Sundays** — higher than for any six-month period in The Times history.

Net paid sale during March was even higher — averaging **551,215 weekdays, 810,403 Sundays.** This was the highest March weekday circulation in The Times history—and the biggest Sunday circulation of any month.

The New York Times

"ALL THE NEWS THAT'S FIT TO PRINT"

Are You Hiding Money in Your Basement?

There is cash in your attic or basement. Look over the furniture, pictures, rugs and other articles you no longer use, but which some one else would gladly buy.

Tribune want ads can help you find ready buyers. Here are some ideas—a Want Ad-Viser can suggest many more ways for you to use Tribune want ads profitably. Call Superior 0100 for the fastest, most resultful want ad service in town!

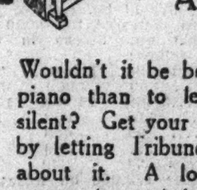

Does Anybody Play It Any More?

Wouldn't it be better to sell the piano than to let it stand idly silent? Get your money out of it by letting Tribune readers know about it. A low-cost Tribune want ad can bring you a buyer quickly and give you the opportunity to turn your musical investment to more active use.

CALL SUPERIOR 0100 — WANT AD-VISER

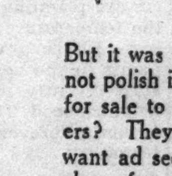

You NEVER Liked That Chair

But it was meant for use. So why not polish it up a bit and put it up for sale to Tribune want ad readers? They'll buy — the Tribune want ad section is a good market place for rugs, furniture, lamps, china and home furnishings of every description. The cash you would get on a deal could go for more suitable furniture in your home.

CALL SUPERIOR 0100 — WANT AD-VISER

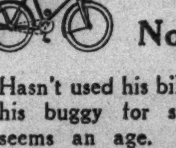

Junior's Grown Up Now

Hasn't used his bike for years, nor his buggy for so long that it seems an age. Do you really think he'd mind if you let some other youngster get the good out of these things? Page a Want Ad-Viser on the wire. She can help you word an ad that will reach thousands of parents. From the money you make on the sale you could buy Junior something he can use now.

CALL SUPERIOR 0100 — WANT AD-VISER

How to Turn Wheels Into Money

Washing machines, ironers, vacuum cleaners, sewing machines are always in demand. The biggest market for them is the Tribune audience. If you have some unused appliance still good for service, ask a Tribune Want Ad-Viser to place your offer of it in the Tribune want ad section. Cash buyers are always on the lookout for appliance values in these columns.

CALL SUPERIOR 0100 — WANT AD-VISER

OUTPUT OF MEAT IS ABNORMALLY LOW FOR MARCH

Prices Decline Sharply on Chicago Market.

Production of meat in the United States last month was third smallest for March since 1921, and substantially lower than in the corresponding month last year, a department of agriculture report on slaughtering in plants under federal inspection disclosed yesterday. It was estimated that 955,900,000 pounds of beef, veal, pork, lard, and lamb meat were produced, compared with 1,006,000,000 pounds in March, 1937.

The decline was due chiefly to the drop in hog numbers. Packers slaughtered 2,610,231 hogs, compared with 3,032,677 in March, last year. It was the second smallest March hog slaughter since 1914.

Cattle Slaughter Compared.

Although the cattle kill at 809,257 head showed a decline from the 825,380 slaughtered last year, it was the largest for March, barring 1937, since 1918. Calves at 505,619 head compared with 591,838 in March, last year. Sheep and lambs at 1,427,623 showed an increase over the 1,311,638 killed a year ago.

During the first three months of 1938 packers slaughtered 2,355,206 cattle, compared with 2,401,066 a year ago. The calf slaughter for the three months at 1,323,831 head compared with 1,512,634 in 1937. Hogs increased from 9,394,587 during the three months last year to 9,644,265 this year, and sheep and lambs increased from 4,326,947 in 1937 to 4,403,173 in 1938.

Live Stock Prices Decline.

Practically all principal classes of live stock recorded sharp price declines yesterday. Arrivals were larger, including many animals that had been on the road since early Friday morning, many in trucks from nearby sections snowbound for two days.

Live costs of good grades of beef steers were reduced mostly 25 cents from last week's close, many purchases showing 40 to 50 cent price cuts from the high point of last week. Common to medium grades were weak to 25 cents lower.

One of the sharpest declines in recent years carried the bulk of slaughter lambs 65 to 75 cents under last Friday's session.

Hog prices slumped 10 to 25 cents, both the top and average showing 15 cents loss. The average at $8.30 stood lowest since Feb. 17.

CHICAGO LIVE STOCK

[All prices are in dollars per 100 pounds.]

Hogs.

Receipts, 18,000; shipments, 2,500.

Good to choice, 140@180 lbs.	$8.15@8.75
Good to choice, 190@210 lbs.	8.50@8.75
Good to choice, 220@250 lbs.	8.40@8.65
Good to choice, 260@325 lbs.	8.10@8.40
Good to choice, 350@400 lbs.	7.75@8.10
Light packing sows, 270@350 lbs	7.50@7.80
Heavy packing sows, 350@550 lbs	7.30@7.70
Pigs, common to best	5.00@8.20

Cattle.

Receipts, 17,000; shipments, 2,500.

Prime steers, 1,000@1,500 lbs.	$9.75@10.35
Good to best, 700@1,000 lbs.	8.85@10.00
Poor to best, 700@1,500 lbs.	7.00@10.35
Low grade steers	6.00@ 7.00
Bulk of steers	7.85@ 9.25
Cows, choice to prime	7.25@ 7.75
Cows, good to choice	7.00@ 7.25
Cows, fair to good	6.25@ 7.00
Cows, common to fair	5.75@ 6.25
Canners and cutters	3.85@ 5.60
Heifers, yearlings, fair to best	7.35@ 9.35
Heifers, common to fair	6.00@ 7.35
Stockers and feeders	6.00@ 8.35
Calves, poor to best	5.00@11.00
Bulls, bologna, com. to choice	5.50@ 7.25
Bulls, beef and butchers, fair to best	6.85@ 7.65

Sheep.

Receipts, 19,000; shipments, 2,000.

Native lambs, fair to best	$7.35@8.50
Native lambs, common to fair	7.50@7.85
Native buck lambs, fair to best	6.85@7.50
Native lambs, culls	6.25@7.50
Fed west. lambs, good to choice	8.00@8.50
Fed west. lambs, fair to good	7.85@8.00
Heavy lambs, 95@110 lbs.	7.85@8.25
Feeding and shearing lambs, best grade	7.00@8.00
Ewes, light, good to choice	5.00@5.25
Ewes, light, fair to good	4.50@5.00
Ewes, culls to fair	3.50@4.50
Ewes, heavy, 150@250 lbs.	4.00@5.00
Yearlings, wethers	5.00@7.75
Bucks	3.00@3.75

Comparative Prices.

Hogs—Bulk of sales yesterday	$ 8.00@ 8.55
One month ago	9.10@ 9.60
One year ago	9.65@10.05
Top yesterday, $8.75; average, $8.30.	
Cattle—Bulk of sales yesterday	$ 7.85@ 9.25
One month ago	7.75@ 9.65
One year ago	8.25@13.00
Top yesterday, $10.00; average, $8.55.	
Lambs—Bulk of sales yesterday	$ 8.25@ 8.35
One month ago	9.15@ 9.35
One year ago	12.40@12.65
Top yesterday, $8.50; average, $8.30.	

Everyday Economics

[Registered U. S. Patent Office.]

[Copies of the booklet "Everyday Economics," a roundup of articles that have appeared in this column, may be purchased at the Tribune Public Service office, 1 South Dearborn street, or in the lobby of the Tribune Tower for 25 cents a copy; 30 cents by mail.]

The Clearing House—1.

Transfer of gold or other money from one bank to another, the latter perhaps thousands of miles away in some foreign country, is highly expensive and hazardous. Theft proof equipment must be used to carry the funds, guards are needed, shipments must be insured. Costs cut bank earnings as such cash transfers increase.

To avoid such physical transfers of funds between banks in settling accounts is a major aim of all banking systems. The less actual cash changing hands, the better the system. If A bank has a check for $1,000 drawn on B bank, and B bank has received a check for a like amount on A bank, it is simpler for each to exchange the checks at a clearing point than to transfer the funds back and forth.

Cancelations of claims in settlement of bank balances occurs [1] among customers of the same bank, [2] among banks of one community, [3] among banks throughout a nation, and [4] among international bankers.

To facilitate settlement of balances among banks without exchange of cash is the purpose of the clearing house. Defined as an association of banks for the exchange, offset and settlement of claims among them, the clearing house system handles billions of dollars in claims each day.

NEW YORK CURB TRANSACTIONS

Monday, April 11, 1938.

[illegible]

Stock	Sales	High	Low	Close	Net chge.
†Unit Shipy A	200	7⅞	7⅞	7⅞—	⅛
†Do B	300	1⅝	1⅝	1⅝	....
Unit Shoe M	100	64½	64	64	....
†Unit Specialts	100	3⅝	3⅝	3⅝+	⅛
†U S & I S pf	50	47½	47½	47½+	½
U S Foil B	500	4⅞	4⅝	4⅝	....
United S vtc.	200	⅝	⅝	⅝+	[illegible]
Unit Verde Ex	100	1⅝	1⅝	1⅝	....
†Unit W Pap	200	1⅞	1⅞	1⅞	....
†Univ Corp vt	100	2	2	2	....
Utah I Sug	100	1⅛	1⅛	1⅛	....
Util Pow & L	400	¾	¾	¾	....
Do B	400	1⅛	1	1 +	⅛
Utility & Ind.	300	½	½	½+	⅛
†Valspar Corp	100	1⅞	1⅞	1⅞	....
†Van N M T	100	13	13	13 +	2
†Walker Min.	200	1⅛	1⅛	1⅛—	⅛

DOMESTIC BONDS.

Sales, thous.	Bond	High	Low	Close	Net chge.
1	Miss Pow 5s '55	65½	65½	65½+	1
6	NtP&L 5s 2030B	66	63¾	66 +	3½
6	Neb Pw 4½s '81	108½	108½	108½—	⅛
3	Nelsn Bro 6s '48	82	80½	80½—	4
7	Nev Cal E 5s '66	73	71½	71½	....
11	NE G&E 5s '50	47¾	46	46¾—	⅜
1	do 5s '48	48	48	48 +	3½
4	do 5s '47	47½	46½	46½+	1½
4	N E Pw 5½s'54	77½	76½	77½+	½
6	do 5s '48	74	73½	74	....
9	NYP&L 4½s '67	105½	105½	105½—	⅛
1	NYSE&G 4½s '80	89	89	89 —	¼
2	Nor C U 5½s'48A	34½	34½	34½—	¼
1	NIPS 5s '66C	95	95	95	....
6	do 4½s '70E	88¾	88¼	88¾+	⅛
10	No St Pw 3½s'67	98½	98	98 —	⅛

FOREIGN BONDS.

Sales, thous.	Bond	High	Low	Close	Net chge.
5	Cubn Tob 5s '44	53½	53½	53½+	5½
1	Ger C M 6s '47	21½	21½	21½+	½
6	Hambg E 5½s'38	23½	23½	23½+	⅜
1	Hanov C 7s '39	21½	21½	21½+	½
5	Isarc H El 7s'52	60½	60	60½+	3¾
2	Pied E 6½s '60A	54	54	54	....
17	§Russ 5½s '21	⅝	⅝	⅝	....
1	Saud F 5s'55A	111⅝	111⅝	111⅝	....
1	Sax P W 6s'37	26	26	26 —	½
2	Terni E 6½s'53	54	54	54 +	½

†Fully listed; all others are dealt in on an unlisted trading basis. *Ex dividend. xr—Ex rights. ur—Under rule. ww—With warrants. xw—Without warrants. war—Warrants. §Matured bonds; negotiability impaired during investigation.

Engineers find health safeguarded in

AIR CONDITIONED TRIBUNE TOWER

Improved office efficiency means all year —higher production —lowered costs

YOU safeguard your health and assure increased efficiency and comfort—12 months out of the year—when your office is in air conditioned Tribune Tower.

Engineers' reports show average bacterial colony count to be only 5.25 per air measure in this building as against an average count of 19 outdoors.

Moisture Content Perfect

Further tests show the air to be cleaned three times as fast as health standards require. Moisture content was described as "perfect" for physical comfort and well-being.

Available now in this efficient, modern building are spotless, comfortable offices, flooded by sunlight, served by latest type, high-speed elevators and convenient to transportation, garages and a free, private parking area.

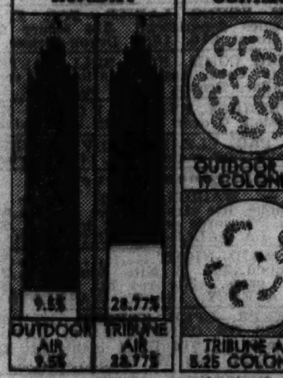

Results of tests made in Tribune Tower showing the benefits of air conditioning to tenants.

Distinctive Address

If you seek an address of distinction, at an attractive rate, ask for blueprints and estimates. Address HERBERT KIDDELL, Manager.

TRIBUNE TOWER *Completely Air Conditioned*

FRUITS AND VEGETABLES

Wholesale prices in less than car lots in Chicago, as reported by the bureau of agricultural economics:

Apples, bu Ill.	$ .50 to	$1.25
Asparagus, sq crate, Cal.	4.00 to	5.25
Beans, string, bu Fla.	1.50 to	2.25
Beets, bp Ill.	.50 to	.65
Cabbage, crate, Cal.	....	2.40
Carrots, bu.	.25 to	.40
Cauliflower, crate, Cal.	1.40 to	1.50
Celery, flat, crate, Fla.	2.25 to	2.75
Cucumbers, Ill., doz.	.50 to	.80
Eggplant, crate, Fla.	2.00 to	2.50
Kohlrabi, bu, La.	1.00 to	1.50
Lettuce, leaf, Ill., 10 lbs.	.90 to	1.10
Do head, crate, Ariz.	6.50 to	7.50
Lemons, box, Cal.	3.10 to	4.90
Lima beans, Fla.	2.25 to	4.50
Limes, doz.	.12 to	.18
Mushrooms, 1 lb, ct, Ill.-Mich.	.15 to	.30
Onions, Ill., yellow	1.15 to	1.25
Oranges, box, Cal.	2.35 to	3.15
Parsley, bu, Tex.	....	1.00
Peas, bu, Cal.	....	3.25
Peppers, 1⅛ bu.	2.00 to	2.15
Radishes, doz.	.35 to	.40
Rhubarb, 30 lb box, Ill.	1.35 to	1.75
Spinach, bu, Mo.	.65 to	.85
Strawberries, 24 pt crate	2.75 to	3.00
Sweet Potatoes, Ill.	....	1.00
Tmatoes, Fla.	1.85 to	2.40
Turnips, bu.	1.00 to	1.15

NAVAL STORES.

SAVANNAH, Ga. April 11.—(AP)—TURPENTINE—Firm, 22¾@23c per gal; sales, 123 casks; receipts, 234; shipments, 331; stock, 28,522. ROSIN—Firm; sales, 212 lots of 280 lbs; receipts, 1,368; shipments, 287; stock, 71,307. Quote: B, $3.50; D, $3.70; E, $3.75; F, G, H, I, K, $4.70; M, $4.75; N, $5.20; WG, $6.00; WW, X, $6.50.

WANT AD INDEX

	Page.	Col.
Announcements	35	7
Apartments—See To Rent.		
Auction Sales	35	6
Automobiles—		
Used Automobiles—For Sale	39	1
Trucks	39	8
Wanted	39	6
Loans	39	8
Tires	39	8
Credits	39	8
Auto House Trailers	39	6
Autos, Trucks to Rent	39	6
Barter and Exchange	38	4
Bar and Store Fixtures	38	8
Bicycles and Motorcycles	39	8
Board and Lodging	37	1
Boats, Yachts, etc.	38	1
Building Materials [Paints, etc.]	38	1
Business Opportunities—		
Businesses for Sale	39	7
Partnerships and Investments	39	7
Distributors	39	7
Concessions, Locations, and Leases	39	7
Business Equipment	39	7
Wanted	39	7
Business Directory	38	7
Cameras and Optical Goods	38	4
Cemeteries	20	7
Clothing, Furs, etc.	38	8
Coal and Wood	35	6
Collections	35	6
Death Notices	20	7
Dogs, Cats, and Pets	38	7
Dressmaking and Millinery Schools	36	7
Employment Agencies—Men	36	2
Employment Agencies—Women	36	5
Financial Service	38	6
Furniture	38	7
Help Wanted—Men	35	8
Help Wanted—Men	36	1
Help Wanted—Women	36	4
Horses, Harness, and Wagons	35	6
Hotels and Apartment Hotels	37	1
Home Furnishings and Furniture	38	7
Home Furnishings Wanted	38	8
Household Appliances	38	8
Houses—See Real Estate and To Rent.		
Jewelry, Old Gold, Etc.	38	1
Loans—Personal and Business	38	4
Lost and Found	35	6
Machinery and Equipment	38	7
Mortgages [See Real Estate Loans]	38	4
Moving, Storage [See Bus. Direc.]	38	7
Motorcycles and Bicycles	39	8
Musical and Dramatic	35	6
Musical Instruments	38	8
Office Furniture and Devices	38	1
Paint [See Building Material]	38	1
Personal	35	6
Pianos [See Musical Instruments]	38	1
Piano Tuning [See Bus. Direc.]	38	7
Printing, Machinery and Supplies	36	7
Radios, Supplies, and Service	36	7
Real Estate—		
Apartment Buildings	38	2
Business Property	38	3
Houses	38	3
Houses Built to Order	38	3
Vacant	38	3
Suburban	38	3
Acre Property	38	4
Other Cities	38	4
Resorts	38	4
Farm Lands	38	1
Industrial Property	38	8
Wanted	38	4
For Exchange	38	4
Loans, Mortgages	38	4
Sewing Machines	35	6
Situations Wanted	35	7
Sporting Goods	35	6
Stocks and Bonds	38	6
Store and Bar Fixtures	39	8
Stoves [See Household Appliances]	38	8
To Rent—		
Rooms	36	8
Rooms	37	1
Houses [City and Suburban]	37	2
Apartments	37	2
Apartments and Rooms to Share	37	1
Furnished Apartments	37	7
Stores	37	8
Offices and Shops	37	8
Industrial Property	38	1
Travel	35	6
Trade Schools—Men	36	3
Trade Schools—Women	36	6
Typewriters and Supplies	36	7
Wanted—To Buy	38	8
Wanted—To Rent—		
Rooms	37	1
Houses	37	2
Resorts	37	2
Apartments	37	2
Offices, Stores, and Lofts	37	8
Farms	33	2

Box Number Ads

Reply by phone as well as by letter may be made to any Tribune Want Ad with a box number as an address except Help Wanted advertisements. Call SUPerior 0100—Local 257. Your name, address and phone number will be placed at once in the box of the advertiser.

$100.00 Reward

will be paid by The Tribune for information leading to the arrest and conviction of any one obtaining money fraudulently through Want Ads published in its columns.

Ad Writing Assistance

The Tribune maintains an expert ad writing department to help you word your Want Ad to secure the best results. There is no charge for this service.

Convenience

A Want Ad-Viser is as near to you as your telephone. If you have a telephone, your ad will be charged to you. If not, or if you prefer, a Tribune man will call at your home or office.

24-Hour Service

Tribune Want Ad-Visers are on duty 24 hours a day, every day of the year, to receive Want Ads by telephone or at the Want Ad Store, 1 South Dearborn. The Want Ad Store in Tribune Tower is open daily until 10 p. m. Sunday until 6 p. m.

Call SUPerior 0100—Want Ad-Viser or Want Ad Offices

Tribune Tower — *1 South Dearborn*

LOST AND FOUND.

TO FINDERS.

If you have found a cat or dog, a pocketbook, jewelry, or fur, and cannot locate the owner through the "Lost and Found" advertisments in The Tribune, call and go through the "Lost and Found" index at the PUBLIC SERVICE OFFICE, 1 S. DEARBORN-STREET.

TO LOSERS.

If you are listed in the telephone directory you can charge an advertisment of your lost article by telephoning Miss Miller of the Tribune ad taking department, Superior 0100. Your advertisment receives the benefit of free listing in the Tribune Public Service office mentioned above for a period of two months. This service facilitates the recovery of lost articles advertised.

BROOCH—LOST—LARGE, RED, GREEN stones.; nr. Wrightwood. Rew. Ran. 2060.

CAMERA—LOST—ICA 772716, MARCH 26, Forest Preserve near Wheeling; numbers are registered with police and camera shops; liberal reward if returned to owner. Phone Buckingham 8604.

CASH BOOK—LOST—WITH NOTATIONS and insurance pol. betw. or on Devon str. car and Loyola sta. Rew. Rav. 8180.

DOG—LOST—IRISH SETTER, MALE, APRIL 1st. Reward. Midway 6915.

DOG—LOST—PEKE, MALE, YELLOW-WHT., Sun. vic. Chesterfield. Rew. Rad. 5999.

DOG—LOST—BOSTON TERRIER, BRINDLE, female; child's pet; reward. Sun. 3721.

EYEGLASSES—LOST—LADY'S, IN CHICAGO univ. case; reward. Boulevard 2530.

GLASSES—LOST—IN LOOP STORE OR OUTside: light shell rims. Rew. Ked. 0374.

LUNCH KIT—FOUND—ON COTTAGE GROVE street car, Sunday morning. Bou. 6230.

PIN—LOST—MARCASITE, IN LOOP THURS. eve. Initials "ARB." Rew. Cal. 2060.

SHEPHERD—LOST—MALE, BROWN, FLOP ears, black peak on head. Rew. Mid. 6620.

WRIST WATCH—LOST—LDS. DIAMOND ELgin, Mon. P. M. vic. Madison-st., betw. Waller and Mason-av. Reward. Mans. 8394.

PERSONAL.

SOLD ADELPHI EXPRESS & VAN CO., 1802 Greenleaf-av., Apr. 6, 1938. Not respon. for debts contr. by anyone but myself. Kathryn Eischen.

HAVE SOLD MY INTEREST IN CALUMBIA Garage effective April 1st. Not responsible for any debts contracted by anyone but myself. J. BRUCE ANDERSON.

NOT RESPONSIBLE FOR DEBTS CONtracted by anyone but myself after April 8th. James Kalivoda.

LILLIAN N. PATRICK OR ALWILDA PATrick. For valuable information ADDRESS E C 26, TRIBUNE.

NOT RESP. FOR DEBTS CONTRACTED BY any one but myself. WM. C. GLAY.

NOT RESP. FOR DEBTS CONTRACTED BY any one but myself. Dan Raventeld.

NOT RESPON. FOR DEBTS CONTR. BY ANY one but myself. Mrs. Mabel Powers.

NOT RESPONSIBLE FOR DEBTS OTHER than my own. Herbert H. Wilke.

THANKS TO SACRED HEART, OUR LADY of Perp. Help for safe journey. A. L.

RESP. FOR DEBTS CONTRACTED BY MYself only. M. Renner, 5424 Ferdinand.

BUSINESS PERSONALS.

Guaranteed Permanent, $1

Includes Trim, Shampoo, Set and Styling, and Vitamin F Restorative, slightly more. Finger Wave FREE except Saturday. De Lee, 30 W. Washington. Cen. 8225. Open Wednesday and Friday Evenings.

FEEDING FORMULA FOR BABIES PREpared daily and delivered. Hospital standard. Woodlawn district only. For rates phone Mrs. Jolley, regist. nurse. Mid. 5324.

CROQUIGNOLE PERMANENT SHAMPOO, set, rinse. Guar. $1. Finger wave, 10c, complete. Free marcel wave. HEIM, Loop, 6 E. Lake-street. Also South, 936 W. 63d-st.

— — FREE MARCEL OR HAIRCUT — — Palmoil Permanent Wave, complete, $1.25. GERTRUDE HALE. 162 N. STATE-ST.

$3 STEAM OIL PUSHUP PERMANENT, $1. Free trim, set. Ruth's, 202 S. State. Web. 4231

SUPPER SPECIAL—2 PORK CHOPS, 19c; steak, 26c; pum. pie, 5c. 212 W. Madison.

PIERRE OIL PERM. — NEW PADS, $1.50 complete. Nina Parker, 64 W. Randolph.

$3 OIL PERM., $1. RING ENDS, DE-MAR [Not a schl.] 109 N. Dearborn. Dea. 6888.

$3.50 PUSH UP OIL PERMANENT, $1. NOT Arch! Crystal, R. 412, 5 S. Wabash. Dea. 1672.

TRAVEL.

Buses.

FREE MEALS

LOS ANGELES, $31.50.

New York, $12.50. Dallas, $12.50
LOW RATES TO ALL POINTS.
St. Louis, $4. Peoria, $2.25. Detroit, $3.
ALL AMERICAN BUS DEPOT.
614 S. Wabash. 174 N. State.
Call Wabash 8300.

FRANKLIN 0303.

BUS INFORMATION BUREAU. 215 NORTH STATE.

Automobiles.

BOTH READERS AND ADVERTISERS ARE urged to exercise caution in arranging automobile transportation with other individuals. References should be exchanged and carefully investigated.

SEATTLE — LATE MODEL CARS; DRIVE independently as your own. Share gas only. SAUNDERS, 28 W. Lake. Central 1078.

CALIFORNIA—DRIVE NEW CARS INDEP. Small dep. and insur. required. 6445 S. WESTERN. HEMLOCK 1620.

2 YOUNG LADIES WISH TRASPORTATION TO LOS ANGELES. HUMBOLDT 5313.

SEWING MACHINES.

FLOOR SAMPLES—REBUILT MACHINES Greatly reduced prices on well known makes. Electric and treadle machines, $7.50 up. Any sewing machine oiled and adjusted, $1. Call State 1000.

MARSHALL FIELD & CO.

— EXPERT REPAIRING—ALL MAKES — ONLY 95C. NETCHER'S BOSTON STORE. State 3000—Ext. 239—Mr. Reed.

100 REBUILT SEWING MACHINES, $5 UP. All makes; guar. Wieboldt's, Chicago.

SINGER ROUND BOBBIN CONSOLE ELEC. Sac. $35. Cost $150. 1952 Irving Park-blvd.

WILL PAY CASH FOR USED SEWING MACHINE ANY MAKE. NEVADA 7545.

HORSES, HARNESS, AND WAGONS.

HORSES BOARDED—MODERN STABLES, Inside Riding Ring, 25 mi. Southwest of Loop. Reasonable rates. Triangle 1903.

CAR LOAD GENTLE HORSES, $50 UP; suit. for schl. Schmidt, 5670 N. Central.

AUCTION SALES.

WILLIAMS, BARKER & SEVERN CO. — Furniture, carpets, general household goods. 229 South Wabash-av. General Auctioneers. TELEPHONE HARRISON 3777.

COAL AND WOOD.

NORTHERN ILL. LUMP, EGG OR NUT, $6 t.; Ind. screen, $5. Grundy Mng. Can. 7447

100% POCAH. M. R., $7.10; NO. ILL. L. P., $5.95; [illegible] $4.35; Super Coal. [illegible]

MUSICAL AND DRAMATIC.

RADIO COACHING BY N. B. C. AND C. B. S. Artists for vocal and dramatic. Cen. 6737.

MALE AMATEURS FOR RADIO BROADcasts. [illegible] 21 N. Wabash. [illegible]

COLLECTIONS.

Cash for Notes, Claims

of any kind. See Jim Murphy, Room [illegible], 140 S. Dearborn. Phone Central [illegible].

SPORTING GOODS.

BASE OR SOFTBALL UNIFORMS, $5 DOZ. up. Vodrazka, 3359 W. 26th-street.

SITUATIONS WANTED—MEN.

[illegible]

SITUATIONS WANTED—WOMEN.

[illegible]

GIRL—COL.: HELP SMALL FAM., CHILdren; no cooking; stay nights. Sun. 5681.

H. S. GRAD.—YG., WANTS ANY WORTHwhile pos.; reli., adaptable, amb. Pla. 4434.

Employment Agencies.

EXP. CLNG. WOMEN, A1 LAUND. $2. C. f.; maids. Comwlth. Atl. 2496 or Ken. 2421

RELIABLE COL. HELP: DAY OR WEEK. TURNER Empl. Agency. Kenwood 7573.

HELP WANTED—MEN.

The Tribune does not knowingly accept Help Wanted advertisments which misrepresent the nature or terms of employment, or advertisments for Sales Help which do not indicate the type of product or service to be sold and the form of compensation. Report any misrepresentations or requests for a cash bond, deposit, or investment for samples not stated in the advertisment to the Tribune, Superior 0100, Local 328 (for complaints only).

Stores and Offices.

COPYWRITER—WITH EXP. ON CATHOLIC magazine. Must be able to handle rough layout. To gain consideration, first letter must state age, education, religion, married or single, details of exp. and salary expected. Secretary is instructed not to submit any application failing to comply with requirements. Address O P 176, Tribune.

GROC. FRUIT AND VEGETABLE MAN—Exp., accustomed to handling high class trade and trimming windows. 1367 E. 57th.

SHOE SALESMEN.

We are looking for experienced shoe men for Tues. eve., Thurs. eve., and all day Sat. work. We guarantee an excellent salary to those who qualify. Apply immediately. MALING BROS. PERSONNEL OFFICE. 811 S. WABASH.

SHOE SALESMAN—10 EXP. NEEDED AT once; real opportunity for steady position. Apply 681 Broadway, Gary, Ind.

SHOE SALESMEN—EXPERIENCED; STDY. and extra. Apply Reel's Shoe Store, 3258 Lincoln-avenue.

SHOE SALESMEN—AGE 25-35. CHAIN store exp.; wonderful opportunity for manager; excellent salary. 104 N. State.

SHOE SALESMEN—EXP.; STEADY AND extra. 9134 Commercial-avenue.

YOUNG MAN—NEAT APPEAR; ABOUT 18; living at home, So. Side; one who would be interested in retail meat trade. State salary. Address N K 583, Tribune.

Boys.

BOYS—TO LEARN PAINTING TRADE; SM. pay. 216 W. Jackson-blvd. Room 904.

ERRAND BOY—NEAT; INTELLIGENT; $6. 159 N. State-st. Rm. 1305.

Butlers, Chauffeurs, Housemen, Etc.

CHAUFFEUR — COLORED; LICENSED; single; $25 mo., rm.-bd. 4352 S. Michigan.

CHAUFFEUR—COMPETENT, PART TIME; refs. required. Address O S 255, Tribune.

Professions and Trades.

BUSHELMAN — EXPD. MEN'S ALTERAtions. Gately Wheeler's, 212 S. State.

CAR WASHERS—COLORED; BEST WAGES. 5300 N. Western-avenue.

ENGINEER—ALL AROUND EXPERIENCED construction man for commercial real estate maintenance and rehabilitation work. Outline fully personal history and entire business experience; also state salary requirements. Address E C 30, Tribune.

—EGG CANDLER—EXP.; STEADY WORK— 6520 S. CICERO-AVENUE.

GARAGE MAN—NIGHTS; GIVE AGE, EXP. Refs., salary. Address O N 159, Tribune.

LAUNDRY PACKERS AND SORTERS—EXP. Steady work. 5697 Ridge.

MACHINE SHOP FOREMAN WANTED—EXperienced with threading; state qualifications and give references; real opportunity for right man. ADDRESS F 546, TRIBUNE.

MECHANIC—EXP. SURVEYING INSTRUments; steady work; give full details, sal., etc. Address P 536, Tribune.

PHOTO FINISHER—EXP. PAKO PRINTER for photo finishing plant; must be A1. Color Photo Service, 608 S. Dearborn.

PHYSICIAN—RETIRED; ASSIST IN OFFICE and lab. State age, education, refs. ADDRESS F 551, TRIBUNE.

PRESSER AND TAILOR—AGE 35. PLEASing personality, able to handle public; large cleaning store. Hollman, Normal 5400.

Printing Pressman

First class makeready man on Automatic Miehle Cylinders, Miller Majors, Horizontals, and Verticals.

General printing to four-color process work.

Capable of taking charge of pressroom and maintaining quality and production.

Union shop located in Middle West.

State age, full qualifications, salary expected and how soon could take position.

Replies will be held strictly confidential.

Address E C 22, Tribune.

TAILOR—THOROUGHLY EXPD. APPLY 816 Howard-st., Evanston.

TIRE REPAIR MAN—EXPERIENCED, VULcanizing and regrooving. ADDRESS N K 551, TRIBUNE.

TIREMAN—1ST CLASS. MUST BE VULcanizer, all around, young; steady position; good salary. 1025 W. Roosevelt-road.

WORKING FOREMAN ON FINE OVERstuffed lounge chairs; only 1 with wide exp. need apply. Address O P 191, Tribune.

The Tribune offers special low rates to persons who advertise for positions. For information and assistance in writing an advertisment stop at the Want Ad office, Madison and Dearborn-sts., or in the lobby of Tribune Tower.

Clubs, Hotels, and Restaurants.

ASSISTANT MANAGER — SINGLE, PREferred. High class residential hotel experience renting ability most essential. Executive ability. Address O P [illegible], Tribune.

BAKER—EXPERIENCED IN ROLLS AND pastries. 2107 E. 71st-street.

CHEF WANTED — MUST HAVE SOME equipment. [illegible] W. 103th-street.

MAN AND WIFE

to operate small kitchenette apt. bldg.; salary to start $40 per month with free furnished apt., gas, electric, linen. Wonderful opportunity for advancement; must come highly recommended and both must apply in person. Lincoln Bank Building. [illegible]

Salesmen.

ADJUSTMENT AND COLLECTION MAN— [illegible]

(Continued on following page.)

HELP WANTED—MEN.
(Continued from preceding page.)

Salesmen.

AIR CONDITIONING.
We will employ several men to sell our complete line of Kelvinator air conditioning refrigeration and heating; men selected will be given a complete course in air conditioning conducted by our engineers. Comm. and bonus to start. Men who have earned $3,000 a year and upward or who are ambitious to do so are the men I want. AGE NO BAR. Ask for A. H. Miller, 1331 S. Michigan-avenue. 10 a. m. to 2 p. m.

APPLIANCE MEN
to work from display trailer to sell standard makes of refrigerators, radios, and all appliances. Must have good refers. and be exp.; sal. and comm. Opp. to right man. Apply 9-11 or 5-6. 11007 S. Michigan.

AUTOMOBILE SALESMEN—EXPD.; COMM. See Mr. Dempster, 3431 Irving Park.

Book and Magazine Men.
Come in and look over the fastest commission deal in town. J. E. Cummings, 5th floor 621 Plymouth-court.

— BOOK AND MAGAZINE SALESMEN — Call or write at once for full details, com. L. R. SPERLING, R. 1007, 431 S. Dearborn.

CEMETERY MEN—EXP.; WITH OR WITHout cars; also sales mgrs.; highest comm. All front moneys; free car gas; new sales plan. Bank floor, 72 W. Washington.

ENVELOPE AND PAPER MFG. CONCERN well established; can use 2 salesmen; drawing account against comm. Give full details. ADDRESS O F 310, TRIBUNE.

GAS PUMP SALESMEN.
Chicago [west suburbs], Danville, Ill. 15 counties] exclusive, commission contract selling new Bowser pumps and meter lines. Write for interview giving full details. ADDRESS N K 600, TRIBUNE.

GROCERY SALESMAN—NEAT, EXPD., IN grocery line; with good following clientele. Comm. basis. Address O P 296, Tribune.

LIQUOR SALESMAN.
One with tavern following. Must have trade now. Opportunity to make big money with large distributor having all distillery and importer connections. Drawing acct. OLD GOLD DISTRIBUTORS, INC., 2241-55 S. Pulaski-road. [Formerly Crawford-avenue.]

Newspaper Salesmen
to solicit subscriptions for the fastest growing publication in America. Comm. Only expd. men need apply. See Tom White after 11 a. m., 1st fl., The Times, 211 W. Wacker.

R. E. SALESMAN WITH CAR TO SELL IMproved properties. Leads furnished. Liberal comm. Hustler assured permanent connection. ADDRESS B B 341, TRIBUNE.

REAL ESTATE SALESMAN — EXP. BY estab. office, good opport., drawing acct. Sack Realty Co., 6527 S. Halsted. Went.7464.

TRAILER SALESMEN—FOR RETAIL AND wholesale—fastest selling line of nationally advertised household and commercial trailers; commission and bonus. Indian Trailer Corp., 2441 S. Michigan. Mr. Rise.

AT ONCE.
Will place an alert, mature man working through home appliance dept. this store. Inside and outside work. Unusually good percentage. Car necessary. Leads. Apply personnel office, 5th floor, 10 a. m. Tuesday.

WIEBOLDT'S,
LINCOLN NEAR BELMONT.

A REAL OPPORTUNITY
for men over 21 years of age. Direct sales experience or desire to obtain it, willingness to work 8 hours every day.

If you can meet these requirements, we will immediately place you in the new business dept. of a large furn. concern. No merchandise to sell.

About $26 per week on our draw. account, comm., and bonus plan, with an increase as you gain experience in our business. See Mr. Zuber, 3318 Lincoln-avenue.

MEN.
If you possess sales ability or have had some experience in contacting the public, investigate this opportunity. Local company dealing in full line of home furnishings needs 3 men immediately for special spring campaign. Experience in our line unnecessary. Car helpful but not essential. Will average better than $30 per week on our advance commission and bonus plan. Drawing account privileges. For personal interview see Mr. Nelson, 834 W. 63d-street.

LIVE WIRES
We can place 3 clean cut, alert, aggressive direct-to-consumer salesmen on a guaranteed income, who are interested in a real future and steady high percentage earnings. To men selected we will advance expenses while giving thorough training. No competition. Our product a real necessity in the home. Apply
8 S. DEARBORN, RM. 1306, 9 TO 12.

SALESMAN
For News Service to build a permanent clientele among business executives and professional men. Must be aggressive, well educated and have proven record as salesman. Liberal comm's daily on both new and repeat business; pays unusually high and steady income. R. 1816, 109 N. Wabash.

WANTED—MEN.
Two, for outside, in new cust dept. Prefer men who need steady jobs and over 27 yrs. of age. Trained and started immediately. Sal., comm., bonus. No car nec. Furn. See personnel mgr. between 10 a. m. and 2 p. m. 2225 W. 39th-street.

GOOD SALARY PLUS COMM.
2 men to collect industrial insurance debits; ages 25-55; excellent opportunity to earn good living; experience not necessary; bond required; ability to speak Polish or Slavic helpful. Globe Life Insurance Co., 9204 Commercial-av., Mr. Hoey. 10-12 a. m. Tue.

MEN—COLLECT AND SOLICIT LIFE INsurance for an old established company; salary and liberal comm.; married men preferred between 25-38; must reside on south side; some cash bond required. Apply Mr. McCarthy, Suite 915, John Hancock Mutual Life Ins. Co., 1525 E. 53d-st. After 9 a. m.

STEADY WORK.
Established mfr. of metal products needs 3 good men; north, west, south sides; not "house to house." Over 25, neat, good refs. Rapid advancement for producer. High comm., wkly. settlemt. Mr. Brown, 1111B Mdse. Mart.

3 YOUNG MEN,
to travel Cal. and return with circ. sales group; applicants must be neat, have high schl. education, and willing to work; draw. acct. plus transp. expenses. See Mr. Hodge, mornings, 1104 S. Wabash. Room 80.

SALESMEN — COUNTY AND STATE DIStributors, with cars, to demonstrate and sell. Every car owner a prospect. Automotive engineers amazed. Our outlet is through service stations, garages, and fleet owners. Commission. 7023 W. Fullerton-av., 9-5 p. m.

— — YOUR OPPORTUNITY KNOCKS — — Men, earn $5 to $8 day comm., paid daily, on fast selling hshld item. District agencies open to men who qualify. One hour of your time spent with our sales director will pay you large dividends. 4849 N. Western-av. Rm. 202.

2 MEN—OVER 30; ONLY EXP. SPECIALTY salesmen accustomed to $50 wkly. or better; for city or leave town immed. Car necessary; earn while train, with field mgr. Comm.-bonus. Financial adj. 9-12 today. Suite 209, 36 W. Van Buren.

CREW MANAGER
and 2 assistants with cars; immediate opening. Salary. Apply after 10 a. m. 2658 WEST NORTH-AVENUE.

WANTED.
A man who has had direct sales exp. and can manage on $22.50 per wk. to start. Furn. Sal.-comm. 10:30 to 2. 3038 Lincoln.

— — — FREE HOSIERY FOR YOU — — — and average $15 to $25 wkly. in spare time selling guaranteed hosiery and lingerie. Daily comm. No money or experience. Mrs. Carr. 227 W. Washington.

NEAT YOUNG MAN — 18-22; TRAVEL; salary to start, $15 weekly; transp. expenses paid; fill pub. contr. Mr. Werner, 188 W. Randolph, R. 1214. Apply 10 a. m.-noon.

YOUNG MAN—18-22, TO HANDLE PUBlisher's contracts; must be free to travel and able to drive car; sal. Apply 1-3 p. m., R. 1708, 105 W. Madison. Don't phone.

MEN CALLING ON DEPT STORES-BEAUTY trade to carry fast moving item [the Hollywood Turban Hair Net] as side line; outside Chgo.; comm. 64 W. Randolph, R. 818.

EXP. RADIO MEN—WITH SALES ABILITY, to sell radio supplies to jobbers and dealers for No. side distributor. Good future. Comm. 1911 Belmont-avenue.

YG. MEN—21-45; SELL ADVER. WATCHES. $1 down, $1 week. Receive full comm. on 1st $1 deposit. Earning power unlimited. Rm. 1211-1212, 109 N. Wabash.

MEN—5; NOT OVER 28; TO LEARN CIRculation work; exp. not necessary. Good pay while learning. Comm. Rm. 400, 205 W. Wacker-drive.

LOCAL BUSINESS FIRM WILL EMPLOY 3 men in apparel dept. Neatness essential. Percentage and bonus if you qualify. Room 1339, 80 E. Jackson.

CANVASSERS
for construction company; expenses and commission. Apply 6503 Cottage Grove-avenue.

YOUNG MAN — ACTIVE, NEAT APPEARance, printers supplies. Must be well acquainted with buyers. References required. Salary. Address O N 160, Tribune.

SALESMAN — NEON [ELEC.] ADVERTISing clocks on wkly. paymts.; draw. against comm. Mr. Kahn, 130 N. Wells-st., R. 1602.

3 NEAT YOUNG MEN FOR FOOD ORDER Sales Department. $14 salary and extras. Room 310, 1559 Devon-avenue.

SALESMAN—SELL FURS AND FUR COATS in spare time. Exp. unnec.; draw. act against lib. comm. Address O B 57, Tribune.

MEN [3] — LEAVE CITY AT ONCE WITH trav. magazine crew; comm., bonus. Apply Sales Mgr., 8-9 a.m. R. 517, 58 E. Washington.

SALESMEN—CALL ON VARIETY DRY goods stores, Chicago and suburbs. Comm. New York Notion Co. 26 South Wells-st.

AT ONCE—2 YG. MEN, 18-24, H. S. GR.; Chgo. br. N.Y.pub. co.; rap. adv.; $15 sal. bonus. Apply 8:30, R. 1148, 7 S. Dearborn.

PROT. RELIG. ED. CONTACT WK. COMM. Guar., bonus. Address O S 313, Tribune.

MEN'S MADE TO ORD. CLOTHES ON WKLY. paymts.; big com. Address F 556, Tribune.

SMITTY—GOOD NEWS

HELP WANTED—MEN.

Salesmen.

1,000 Leads Waiting
We will employ ten men 25 years or over for these contacts. This is educational work and calls for willing and ambitious men. Our leads are built up and are less than 72 hours old. Our work is continuous and offers unusual opportunity to the right men at this period. We will select some men who have but little experience in the selling field. We can also use 4 men for out of city work after they are familiar with our business. When you come in and meet some of our experienced men who are earning $40 to $75 comm. per week you will be given the same opportunity in this business. Apply Tuesday, 11 to 12 and 2 to 5 p. m., 1706 E. 79th-street, 2d floor.

OPPORTUNITY
for men and women to sell individual hospital and surgical benefits. This IMPROVED PLAN to meet popular demand for the much publicized service is being offered for the first time and is available to all members of the family between ages 1 and 60. Payments of benefit guaranteed by old time, legal reserve life insurance company. State qualifications [no selling or insurance experience necessary]. Give telephone number for appointment. Attractive comm.
ADDRESS N K 505, TRIBUNE.

Brand New Opportunity
FOR WEST SIDE MEN.

A leading Chicago furniture co. operating an entirely new dept. presents splendid opportunity for several men experienced in direct selling of merchandise such as dinnerware, silverware, cooking utensils and other commodities.

We sincerely believe that we have designed the best proposition in Chicago, which will quickly attract the best men in the business. Can also use 2 inexperienced men. Successful applicants will be compensated for short training period. For complete explanation of plan, including liberal percentage earnings, bonus, etc. Apply before 1 p. m. to employment manager.
4128 W. MADISON.
115 S. WABASH.

REPRESENTATIVE
to call on business men in Chicago area. We supply a special weekly news service to over 300,000 executives and professional people in this country and abroad. Our representatives must be well educated and accustomed to earnings above the average. Only 2 orders daily pays $60 per week comm. and bonus; 3 days' training in field will be given to selected applicants. There are opportunities for quick promotion as organizers and branch managers to those who qualify. Write giving full information on sales exp., age, etc. Address O S 353, Tribune.

COMMONWEALTH EDISON COMPANY.
Openings in several Appliance Sales positions for neat appearing, ambitious young men. Commission and bonus. Inexperienced men will be trained for the work and given opportunities for development. Also excellent prospects for commercial salesmen in refrigeration, water, and beverage cooler sales in protected territories with leads furnished. Apply Room 1807, 72 West Adams-street, 8 a. m. to 12 noon, and 2 to 4 p. m.

AT ONCE
We will employ several neat appearing men, 25 to 45, of average ability, who desire a permanent connection with a national organization manufacturing electrical units; must be willing to work 8 hours a day and start at our terms. This means about $40 per week on percentage to start. Employment Manager, Room 618, 203 North Wabash-av.

MEN OVER 25 YEARS
to interview prospective buyers. The men accepted get thorough training in modern R. E. merchandising and should earn $50 a week and up in comm.; DRAWING ACCOUNT; experienced executives make and close your sales for you. Apply 10 a. m. to noon or 2 to 5 p. m., Suite 425.
111 W. WASHINGTON-ST.

SALESMEN—TO SELL HIGHEST EFFICIency, newly developed Cleaning Compound. Used wherever soap is used. Soap sales experience preferred but not essential. Exclusive territory. Liberal comm. basis. New small concern offering good advancement oppor. for men who can produce. Car necessary. Apply before 11 a. m. Etsol Corp., 160 E. Illinois.

SPECIALTY SALESMAN OVER 30.
Fast selling news display service with tremendous publicity angle. Pays $14.75 comm. per sale. Our men get 2 to 5 orders daily. Car essential. Apply 9th floor, 430 N. Michigan, 9 to 12 o'clock.

YOUNG MAN—GENTILE; NEAT, WELL mannered, intelligent, and about 21 years old to make permanent connection with Circ. sales organization; experience unnecessary. Must be free to travel. Salary $20 per week to start, after 3 days' instruction, with drawing account. Apply 10 to 12 or 3 to 5 p. m. 6724 Stony Island-av., Suite 416.

MAN—EXPERIENCED AND CAPABLE OF selling home study course in executive training for $159. Liberal comm. arrangement and unusual opportunity to get in at the bottom, but no drawing account will be paid; only man with successful past experience selling similar course will be considered. Address P. O. Box F 506, Chicago.

NEED 2 EXP. SALESMEN FOR SELLING macaroni, spaghetti and egg noodles, with following in Bohemian and Polish trade. Very profitable comm. for ambitious men. Address O N 359, Tribune.

YOUNG MEN—GOOD SALARY TO START plus bonus, direct selling food products. Call 10-12, 208 W. Washington, Room 613.

Agents.

MEN WANTED—GOOD NEARBY RAWLEIGH Route now open. Sales way up this year. If willing to conduct Home Service business while earning $30 and up weekly, write immediately. Rawleigh's, Dept. ILD-128-45, Freeport, Ill.

SILVERTONE STORE SIGNS, SELL ON sight, 25c; cost U 5c. Rm. 1, 183 N. Clark.

Miscellaneous.

COLORED PORTER—ABOUT 40 YEARS old, exp. in doing general cleaning and porter work; $12 per wk.; steady job; A1 references required. Address O P 314, Tribune.

MID-AGED HANDY MAN—WORK IN RMG. hse., bd., rm., and small sal. 6350 Ellis-av.

If you have not found the kind of position you are looking for, read the Salesmen Wanted ads. Earnings of salesmen are unlimited and many concerns are looking for inexperienced people whom they can train.

Employment Agencies.

— — — WADDELL WINN — — —
Executive secty. to busy man, live S. S., sgle., Gentile ... $25
1 N. LA SALLE-ST. SUITE 1148.

HOSPITAL ORDERLY—YOUNG..$60 R. & L.
COL. HSMAN. AND MAINT. ....$55 R.
SEE MISS LA RUE AT
AGENCE DE PLACMT., 840 N. MICHIGAN.

2 BODY FENDER—METAL ONLY......80C
Above jobs with reliable auto dealers.
MEN—BOYS—GARAGES—G A S STATIONS.
GEN. AUTOMOTIVE, 37 W. Jackson, R. 49.

HOTEL CLERK, $70 | WAITER $16
Bus Boys ...$12-$15 | Counterman $16
SHAY, 936 N. MICHIGAN, OPP. DRAKE.

DRAFTSMAN—SMALL PARTS..........$150
Designer, ship bldg. mach. $300
HARRISON PERSONNEL, 20 W. Jackson.

2-3 COMP. ......45c | PRINT'G SALES.$20
Vert. Cyl. Press.60c | Print. Stk. Rm. ..$14
ROYAL, 184 W. WASHINGTON, 2d fl.

CLERKS, PAINTERS, HSEMN., FOUNTAIN. Cooks, pantry men, pastry.
Modern Hotel Bureau, 879 N. State.

TANNER PERSONNEL, 209 S. LA SALLE. Hotel clerk, front desk.—Bkpg. exp.; age 25.

GREAT NORTHERN, 601 W. MADISON. Painters, P. H., Bricklayers, farmhands.

COL. HSEMAN, $60; COL. PORTER, $12. Col. dishwasher, $9. Elite, 57 E. Oak.

INVESTIGATOR—COLLECT., LOAN...$150
S. SIDE CONSOLIDATED, 1105 E. 63D-ST.

BANK TELLS., BURRS. BKPRS. ..$80-$100
FINANCIAL PERSONNEL, 111 W. Jackson.

AUTO MECHANIC—USED CARS..........$25
AVAILABLE AUTO, 343 S. Dearborn, R. 204.

MOLENE PERSONNEL, 105 W. ADAMS.
Steno., 25, Prot., lp., 5 yrs. exp.......Open

HELP WANTED—MEN.

Employment Agencies.

SEE MR. CASTLE.
Refrig. sales engr., indust. $250
Boiler inspector, must have ins. exp. $200
Chemical Engr., recent grad. $125
Jr. Time Study Engr., Chicago $125
Beer Sales, keg-bottle $150
3 Jr. Sales Jewish, some exp. .....$65-$100
Window shade finisher $25
Couple, clerk and housekeeper .....$75 apt.
Painters, paperhangers, union or nonunion.
Oven baker ......$35 | Grocery clerk $18
Cake baker ......$30 | Young butcher $15
N. C. R. man ....$90 | Hotel clerks..$60-$90
Sandwich man ....$18 | Dishwasher $12
Draftsman, detail camera equip. $150
WABASH, 202 S. STATE.

3 SALESMEN, $200.
Above positions require broad dealer promotion exp. Age 30-35 years.

COLLEGE MEN.
2 immediate openings; sales personalities. Age 22-26 years, single.
RETAIL COPYWRITER, under 38 yrs.$5,000
YG. ANALYT. CH'M'T, pref. oil exp.$100 up
Glader Corp., 110 S. Dearborn

SPEC. DRUG SALES, AGE 26-30, CONtact ret. drug trade, car nec...$150+exp.
SPEC. SALES, OFC. EQUIP. $150
Food sales, groc. contacts, 28-40, car....$130
Sales corresp. dealers, 25-30............$125
DESIGNER, HEAVY DUTY MOTOR EXP.
Steno-secy., Wis.$110 | Steno., acctg. $90
College men, tall, will train, 21-27......$125
Body fender ....90c | Typewriter rep. ..$20
Glass blower | Auto mech. $20
Waiter, rest. .....$16 | Hotel clerk $70
S-H-A-Y, 30 W. WASHINGTON.

Hosp. 2d Ck., Col'd, $65 R. B.
2 boys, 18-20 yrs. old, print shop...$12-$14
Painters-Paperhangers ....Union
Stock clerk, radio parts...............$18-$20
Supervisor radio line, know circuits, read blue prints.
Col. d. w. ....$10 | Sheet metal 65c
Chair maker....Open | Paperhanger $1.25
All Trades, 16 West Jackson.

SALES AND CLERK—LEATHER GDS. EXP.
ELECTRIC ASSEMBLE AND REPAIR.50c
15 IMMED. OPENINGS, PAINTERS AND PAPER HANGERS, UNION & NON-UNION.
BODY AND FENDER. GREASERS.
GARAGE JOBS OF ALL KINDS.
Rdhse. cple..$40 R.B. | Bus boy......$40 R.B.
Rest. cook ....$18 | Port. and dish....$12
MONARCH, 166 W. WASHINGTON.

FOREMAN, TOOL ROOM..................$3,000
Accountant senior, public exp. $1,200
Sales, elect. appliances store $1,000
Crater and packer, husky 50c
Couple, hotel clerk and hskpr. ....$75 apt.
Col. houseman ......$50 | Handy hseman..$65 R.
Night cook ....$20 | Soda sandw..........$18
TRIANGLE, 25 E. JACKSON.

SALES.—OFFC. SUPPLY EXP. TRAV.$125+
SALES, FUEL OIL EXP., CAR ....$100+
KIDDER PRESSMAN, LABEL EXP. $35
PROOFREADER; REPORT 8 A. M. $30
COUPLE, PRIVATE FAMILY.....$100, R. B.
Band Saw ....40c | Paperhanger $34
Paper Cutter ....$25 | Dishwasher $12
BOY, 1 YR. EXP., PAPER CUTTING....$15
CADILLAC, 14 E. JACKSON.

CHRYS. MECH....$30 | DECORATORS......$40
Pontiac mech....40% | Model maker......80c
Used car mech...$25 | Dock foreman.......$25
Comb. wash..$20-$25 | Shoemaker..........$20
Garage boys..$12-$14 | Loop, renting.......$80
Gas-greaser...$18-$20 | Cook, fry..........$75
Col. simonizer....$15 | Flunky, rd. hse...$40
BUSCH AGENCY, 184 W. WASHINGTON.

Sales Correspondents, Age
25-35, Gentile, mechanical rubber exp. Open.
Steno., loop, Protestant.......................$100
Paint Salesman $100
Collector, College Grad., Married $150
Loan Collector, No. Indiana Terr. $150
UNITED, 209 S. STATE.

AT ONCE.
10 UNION PRINTERS..................$8 DAY
Head painter; hotel; steady; start....$100
Wht. hsmen..$65-$75 | Col. Maint. .....$65 r.
Wall washrs.$60-$75 | Pantry Man.$90 r.b.
Gas attend. ....$15 | Dishwasher $12
NO. SIDE CONSOLIDATED, 1001 LELAND.

TIME STUDY, MACHINE SHOP........$200
Sales, confectionery ....$150+
Sales demonstrator, oppor. ....Open
Couple, houseman and cook......$85 R. B. H.
Filip. bus boys..$12 | Col. cple..$65.R.B.H.
MAJESTIC, 25 E. JACKSON.

SALES BEVERAGE—WEST COAST...$2,700
SALES PAINT—WEST COAST......$2,100
SALES COSMETICS......................$1,500
ADV. MGR.—Dept. Store Circulars....$2,600
SALES—Service Station Exp. $110
CONSOLIDATED, 11TH FL., 209 S. STATE.

DAVIS PERSONNEL,
Boy, 18-20 yrs. Knowledge accounting. $15.
Jr. Clerk, 20-22 yrs. 1-2 yrs. acctg., $85.
7 S. DEARBORN-ST. R. 1206.

3 SALES, GROCERY TRADE, 27-32..$2,400
SECRETARY, 22-24, GRAIN EXP..$1,000
A. J. McCOY & ASSOC., INC.,
SUITE 1130. 140 S. DEARBORN.

RENTAL MGR.—LOOP EXPERIENCE..$30
Painter—Paperhanger; union or nonunion.
Landscape Man. | Baker $25
Platers Helper ..40c | Sta. Attend. S. S..$20
BROWN'S, 184 W. WASHINGTON.

GAS STATION, NITES; EVANSTON ..$15
Col. polisher .$13 | Col. car washrs.$12-18
Tire retreader. | Gas station .....$12+
Auto mechanics. | Body fender $35
Chicago Garage Owner's, 16 W. Jackson.

TESTED PERSONNEL, 310 S. MICHIGAN.
Salesmen—Stationery; out of town; exp.
Salesmen—Knokwl. accounting; University
Buyer; Millinery, Retail Store exp.

ASK RE: SERVICE FOR EXECUTIVES:
Sales—Undertakers' Equip.-Supplies..Open.
BUSINESS MEN'S CL. HSE., 209 S. STATE.

STENO.-BKPR.—PROT.; LOOP $80
OCCUPATIONAL, 310 S. Michigan, R. 701.

Employment Service.

SALARIED POSITIONS. SEE OUR AD THIS column Sun., Wed. R. W. BIXBY, INC.

TRADE SCHOOLS—MEN.

LEARN FREIGHT TRAFFIC
ASSURED FUTURE, GOOD PAY. REASONABLE TUITION RATES. CALL, WRITE, VISIT. 10 A. M.-9 P. M.
COLLEGE OF ADVANCED TRAFFIC, 330 S. WELLS-ST., Dept. C-16. HAR. 8649.

$105-$175 MONTH
Get U. S. government job. Men-women. Try next [Chicago] examinations. Common education usually sufficient. Particulars—list jobs—sample coaching FREE. Write Franklin Institute, Dept. 115A, 360 N. Michigan-av.

. . . LEARN BARBERING . . .
Clean, inside work. Good hours and pay, or have a business of your own. Day and evening classes. Call, write, or phone.
MOLER SYSTEM,
177 N. State-street. Central 6393.

MEN TO TAKE UP AIR CONDITIONING, Refrigeration to better themselves. Must be mechanically inclined, willing to train in spare time to qualify. Write Utilities Institute, 404 North Wells-street.

DENTAL MECHANICS EARN UP TO $100 per week. Easy to learn. Short course, day or eve. No age limit. FREE place, bur. NATIONAL School Mechanical DENTISTRY. Dept. A2, 10 W. Jackson-blvd., 3d floor.

Gov't Jobs, Eve. Classes
New classes for filing, P. O. clerks, carrier, guard, typist, inspector. Pay less, save time. Western Coaching, 37 W.Van Buren. Wab.6522

BE A TRAFFIC MANAGER.
BEFORE YOU INVEST—INVESTIGATE. PRACTICAL CLASS WORK EXCLUSIVELY. FREIGHT TRAFFIC INSTITUTE. 176 W. Adams-st. Dept. T-32. State 2330.

AIR CONDITIONING.
Learn in spare time. Call or write. CHICAGO TECH., Dept. 21A, 118 E. 26th-st.

HOTELS CALL FOR TRAINED MEN—Good pay. Learn at home. Write Lewis Hotel Training School, Desk 749, Washington, D. C.

LETTERING POSTER ART — INDIVIDUAL inst. shop methods; day-eve.; low fees, easy terms. Acme, 24 W. Hubbard. Sup. 1755.

BARTENDERS IN DEMAND—FREE PLACEment. Illinois Bar School, 1608 Milwaukee.

— WELDING, ACETYLENE, ELECTRIC — T. T. Welding, 663 Randolph.

GOV'T JR. ENGINEER EXAM. HOME course. Mondell Inst., 112 W. 42d, N. Y.

LEARN WATCHMAKING—CATALOG FREE. CHICAGO SCHOOL, 155 N. CLARK-ST.

WELDERS TAUGHT. MFRS. PLANT. DAY-eve., pt. pymt. plan. 4309 Ogden. Law. 5942.

— LEARN WELDING—FREE BOOKLET — International Inst., 721 W. 70th. Vin. 6751.

TRADE SCHOOLS—MEN.

LEARN MACHINIST TRADE

TOOL & DIE MAKING
AUTOMATIC SCREW MACHINES.
Train on actual work in America's most practical training shops. Start now—Day or evening. Low fee. Free employment help. Call or write for free illustrated book.
ALLIED MACHINE CO., INC.
609 W. Lake-st., Dept. T. Hay. 1136.

AIR CONDITIONING
should excite the live wire who really wants an opportunity for steady employment and good pay. Interesting and easy to learn under F-C-A1. Industry supervised method. Come in and inspect our laboratory and shops—finest in America. Write or phone for admittance pass and "Vital Facts." Refrigeration and Air Conditioning Institute, 2152 Lawrence-avenue. Phone Longbeach 6100. Open weekdays, except Sat., until 9 p. m.

Art and Advertising
2 ATTRACTIVE, WELL PAID FIELDS.
Practical spare time training by nationally known art and advertising organization now serving 5,000 advertisers. Write for illus. catalog stating whether interested.
In ART [ ] or ADVERTISING [ ].
MEYER BOTH CO., Educ. Dept.
20th and Michigan-av., Chicago, Ill.

TOOL & DIE MAKING
MACHINIST TRADE.
Practical shop training on modern equipment. No overcrowding. Day and eve. clases. Easy terms. Free employment service. Visit our shops or write today.
National School of Mechanical Trades, 628-30 W. Lake-street. Monroe 2346.
[Formerly at 218-24 N. Jefferson.]

Be Our Guest for a Day
LEARN THE PRACTICAL WAY.
W-E-L-D-I-N-G
MACHINE SHOP. TOOL AND DIE.
BODY AND FENDER. AUTO DIESEL.
REFRIGERATION. AIR CONDITIONING.
GREER, EST. 25 YRS. 2027 S. WABASH.

U. S. JOBS
Clerks, Stenogs., Bkkprs., Inspectors, Guards, Labor. Save time, expense. No classes necessary. Former U. S. examiner helps prepare for exams. NO COST IF UNSUCCESSFUL. Write PATTERSON or call 77 W. Washington, Suite 715, Franklin 9784.

DIESEL ENGINES.
Mass production of new type Diesels for all purposes, including automotive. Greater opportunities than ever exist for trained men. Send today for complete details. Hemphill Diesel Schools, 2022 Larrabee-street. Lincoln 3630. Visitors welcome 9 a. m. to 9 p. m.

AIR CONDITION NEEDS TRAINED MEN—Prepare now for this fast growing field. New April classes. Thermo Air Cond. Inst., 129 W. Hubbard. Visitors welcome to 9 p. m.

EARN WHILE LEARNING—AUTO MECH., body, fender, prac. shop work; plenty jobs. FEDERAL AUTO ENG., 2040 Washington.

HELP WANTED—WOMEN.

Stores and Offices

BAKERY SALES GIRL—MUST BE EXP. Dinkel Bakery, 3327 Lincoln-avenue.

BAKERY SALES GIRL—YOUNG, SINGLE; exp. only. Apply after 10 a.m., 4056 Lincoln.

BKPR.-STENO—FULL CHARGE, CAPABLE handling volume of detail. State age, ref., exp., sal. Address O P 297, Tribune.

BOOKKEEPER — EXPERIENCED IN REAL estate management; must be neat, accurate and good typist; permanent; South Side office. Give full particulars, education, experience, salary wanted.
ADDRESS M O 100, TRIBUNE.

DRAPERY SALESGIRL — EXPERIENCED. Hi-Art Drapery Co., 4148 W. Madison.

HOSIERY SALESGIRL—CHAIN STORE EXP. Excellent appear. and personality. Steady. For Evanston. 104 N. State.

LADIES' APPAREL SALESLADIES—TALK Polish, Bohemian. 3602 W. 26th-street.

MILLINERY SALESLADIES—EXP. STEADY and part time. 4632 Lincoln-avenue.

MULTIGRAPH OPERATOR—HAND FEED No. 3 printer. 159 N. State, Rm. 1305.

SALES WOMEN—EXPERIENCED; FOR DEpartment stores, to sell novelty jewelry. Prefer demonstrators. Salary and comm. Call Avenue 4041, 9 to 1.

SALESLADY—CHILDREN'S WEAR; EXP. only. Le Nard's Store, 4151 W. Madison-st.

SHOE SALESLADY—EXP. FOR EXTRA WK. 3108 Wentworth-av. Victory 5864.

SWITCHBOARD OPERATOR—LAUNDRY OFfice. State age, reference, salary desired. Address N K 185, Tribune.

Professions and Trades.

BEAUTY OPERATOR—EXP.; STEADY POsition; not just for holidays. 1305 Milwaukee-av. Apply 9 a. m. to 2 p. m.

BEAUTY OPERATOR—STEADY; MUST BE good; fast perm. waver; salary, $16.50 and comm. N. W. Dept. Store, 2854 Milwaukee.

BEAUTY OPERATOR—ALL AROUND, EXpert finger waver. Carrah's Beauty Shop, 2303 S. 52d-avenue, Cicero, Illinois.

BEAUTY OPERATORS AND MANAGERS—16 positions open; experienced; all around. Steady. Apply 6 W. Randolph-st.

BEAUTY OPERATORS—MUST BE GOOD finger wavers and manicurists. Apply 5558 W. North-av. and 1160 W. 31st-st.

BEAUTY OPERATOR—A1 FING. WAVER, manicurist. 3721 Southport. Buc. 3724.

BEAUTY OPERATOR—A1 FINGERWAVER and manicurist; expd. Call Rog. 2200.

BEAUTY OPERATOR—EXP., ALL AROUND. Steady. Dept. store. 1700 W. 18th-street.

BEAUTY OPRS.—EXP. ALL AR., WITH ability to manage, room 302, 159 N. State.

BEAUTY OPERATOR—A1. MUST BE ALL around. Steady. 3356 Broadway.

BEAUTY OPERATOR—ALL AROUND, 3 days wk. Steady. 6149 W. North-avenue.

BEAUTY OPERATOR—EXP. FINGER WAVer, manicurist. Steady pos. 7125 W. Grand.

HOME PORTRAIT CALLER-OUT—MUST BE able to pose babies and children. 11927 Yale-av. Pullman 3287.

MENDER—EXP.; FOR HAND LAUNDRY. Pioneer Hand Laundry, 1114 N. State-st.

OPERS.—EXP. FRT. MAKERS ON DRESSES. Day-night. Albren, 155 W. Division.

PRACTICAL NURSE—DAY DUTY; CARE OF paralytic invalid. Only strong apply; 10 to 12, 2 to 4. 2440 W. Congress.

SHIRT PRESS OPERATOR AND SHIRT Finisher—Experienced. 759 S. Cicero-av.

SINGLE NEEDLE MACHINE OPERATORS.
Cotton wash dresses; 2 years' experience necessary. Apply between 8 and 9 a. m. 2300 Wabansia-av. 1st Flr.

SINGLE NEEDLE OPERATORS—EXPERIenced on Singer Sewing Machine for ladies wash dresses. 500 S. Throop.

SINGLE NEEDLE OPERATORS—EXPERIenced. 210 Van Buren-st., 8th floor.

Household Help.

COUPLES — FOR ADVERTISMENTS FOR couples see separate subheading "Couples" immediately following this subclassification.

COMPANION & HSKPR.—WHITE; STAY OR go; no laundry. Kedzie 4967.

GEN. HSWK. — 20-35; SCANDINAVIAN pref.; good cook; own rm. and bath; small family; exc. home; good refs. Forest 3657.

GEN. HSWK.—WH.; THOROLY EXPD.; GD. cook; 30-40; perm.; good home; no wash. Own rm. Best city refs. $10-$12. Ken. 1401.

GEN'L HSWK.—WHT.; MID. AGE.; EMPL. adults; sm. sal. Address O S 116, Tribune.

GENL. HSWK.—COOK; REFS. 437 GLENcoe-av. Highland Park. Ph. H. P. 3156.

GEN. HSWK. — WH. ASST. CHILDREN, stay. $8. H. Fein, 3415 Elaine-pl. Bit.0891.

GEN. HSWK.—GD. CK.; WH.; 25-35; 3 ADLT. No laund.; go; refs; $10. Dorch. 1822.

GEN. HSWK.—WH. NO WASH. OR COOKing. $6. 2652 Winnemac. 2d. Edg. 9255.

GEN. HSWK.—WH. 25-40, EXP., INFANT; pl. cook; stay; 8001 Phillips. Sag. 2508.

GEN. HSWK. — WHITE, PLAIN COOK, 2 child. Own rm. and bath. $8. Buc. 2823.

GEN. HSWK.—REFS. LIGHT LDY., STAY, $7-$8. Brotman, 607 Buckingham. Bit. 5398.

GIRL—GEN. HSWK. 18-30, PLAIN COOK'G. Small family. Own rm. Sunny. 3383.

GIRL—LT. HSWK. NO COOKING. CARE for infant. Stay. Bit. 1456.

HELP WANTED—WOMEN.

Household Help.

GIRL — WH., 20-30; LITE LAUN., ASST. child, no cooking; other help; stay; $8 wk. Highland Park 2644.

GIRL—EXP.; ASSIST WITH GEN. HSEWK. AND CHILDREN; GOOD HOME; STAY NIGHTS. DORCHESTER 4568.

GIRL—WHITE, EXPD.; GENERAL HSWK.; stay. Phone Wilmette 1353.

GIRL—GENERAL HSWK.; GOOD PLAIN cook; 2 children. Euclid 8789.

GIRL—WHT.; EXPERIENCED CHILDREN; stay; no hvy. laund.; $10. Rogers P. 8078.

GIRL—WHT., GEN. HSEWK., ASSIST WITH 2 childn.; stay; gd. sal. Hoffman. Bri.2123.

GIRL—WHT.; EXP.; NO WINDOWS OR flrs. Own rm.; $8. Merdinger, 3418 Palmer.

GIRL—WH.; 25-35; EXP. GEN. HSWK., asst. child; stay. $8. 5529 Flournoy, 3d flr.

GIRL—WHITE, EXPD. GENL. HSEWK. NO cooking. Stay. $6. Nevada 3364.

GIRL—WH. HSEWK., SML. APT., 1 CHILD. No coking. Lt. laund. Stay. Van B. 3987.

GIRL—WHITE, LIGHT HOUSEWORK, STAY. 1 child. Graceland 1471.

GIRL — GEN. HOUSEWORK, GOOD COOK; small apt.; home nights. Buckingham 5423

GIRL—GEN. HSWK., PLAIN COOK., LIGHT washing, 1 child. Stay. $6. Rog. 6718.

GIRL—WHT.; SMALL FAMILY; NO WASHing; own room. Juniper 3432.

GIRL—WH. EXP. 2 CHILDREN. NO LAUN. No wind. Stay. $10. Cain, 6119 N.Hoyne.

GIRL—WH., GEN. HSWK., 1 CHILD. GOOD home; stay nites. 5762 W.Grand. Berk.6216

MAID—GENTILE, WHITE, 1ST CLASS, BY middle aged couple with modern apt., no children. Must be good cook and have thorough knowledge of serving. Best of refs. necessary. Address O F 595, Tribune.

MAID — WHITE, 20-35, EXPD. COOKG., gen. hswk., light laund., refs., 2 adults. $9; go; So. side. Address N K 582, Tribune.

MAID—WH., NOT OVER 35; GOOD COOK; no ldry; own rm.; adults; good home for right party. Sunny. 5205.

MAID—WH. GEN. HSWK. GOOD HOME. Cooperman, 7743 Kingston. Sou. 8930.

NURSEMAID—WHT., CARE 3 CHILDREN [2 school age], exp. Refs. req. $12. 5323 Hyde Park-blvd., 2d. Dor. 8658.

NURSE GIRL—WHITE; CARE OF CHILD; good home; stay. Briargate 7073.

UNDERGRAD. NURSE—YOUNG; EXPD. rm. and board; sm. compensation; priv. hospital. Bittersweet 4100, Miss Nelson.

YOUNG WOMAN—NOT OVER 30, LIVING on north side, for house work; 9 to 3 daily except Sunday. No laundry or cooking; $8 per week. Call between 11 and 2. LAKEVIEW 2253.

THE TRIBUNE OFFERS SPECIAL LOW rates to persons advertising for positions. For further information stop at the Want Ad Office, Madison and Dearborn streets, or in the lobby of Tribune Tower.

Couples.

COUPLE—AGE 50, GERMAN OR POLISH speaking; wife good cook, man general handy man in tavern; room, board, and small salary. No children. 5111 S. Ashland-av.

Clubs, Hotels, and Restaurants.

CASHIER—EXP., FOR RESTAURANT, NEAT appearing, pleasing personality, 6 day wk., every other Sunday. Apply after 9 a. m. Chicago Restaurant Assn., 155 N. Clark.

COOK—WHITE, EXPD., 20-40. FOR TAVern. 7200 S. Halsted. Vincennes 3608.

BAKER—UNDER 35, EXP. PIES AND cakes. Nites. 207 W. 63d-street.

GIRL—WHITE, TO HELP IN CHINESE RESTaurant. 457 W. 63d-street.

HOUSEKEEPER FOR COUNTRY CLUB — Only those with country club experience need apply. State age, experience, religion, etc., in first letter with salary wanted. Send picture if you have one. Address O S 63, Tribune.

— SANDWICH GIRL—EXPERIENCED — 4008 W. NORTH-AV.

WOMAN WHO CAN PLAN AND COOK FOR fifty employés of country club. Wholesome well balanced entire meals. One asst. to wash dishes, etc. and help. Salary, room and board. State age, experience, salary wanted in first letter. Do not apply if you have not had this kind of experience. Address O P 274, Tribune.

Saleswomen.

Dresses on Consignment.
Open a dress shop in your home. Earn up to 50% com. Cornet Co., 229 W.Washington.

A Splendid Opportunity for the Right Women.
A permanent connection with excellent future is available to women calling on parents with an educational program. We furnish direct leads from interested prospects. Advanced comm. assure attractive earnings. Must be free to travel. See Mrs. Smith, Room 608, 307 N. Michigan.

WOMEN OVER 30 YEARS
to interview prospective buyers. The women accepted get thorough training in modern R. E. merchandising and should earn $50 a week and up in comm.; DRAWING ACCOUNT; experienced executives make and close your sales for you. Apply 10 a. m. to noon or 2 to 5 p. m. Suite 425.
111 W. WASHINGTON-ST.

CLUBWOMEN!
MAKE MONEY ON SIDE.
Old reliable fur house has interesting plan to increase its clientele. Pleasant contact work. Large earnings possible. Present staff now earning up to $100 per week comm. No experience necessary. Address E T 310, Tribune.

AT ONCE.
Woman, pleasant, courteous handling customers; over 29; permanent position; good pay to start; liberal percentage and expenses. Women's wear. No experience nec. Apply Tues., 10-12, 209 S. State-street, Suite 923.

NEAT APPEARING, MIDDLE AGED women to make appointments for photographer; good talkers and pleasing personality all that is necessary; guaranteed salary and comm. Apply 813 W. Lake-st., 2d fl.

EXP. HOUSE TO HOUSE SALESWOMEN—Selling Wm. Rogers' silverware; a real proposition for real producers. Salary and comm. Steady employment. 9 a. m., Mr. Binks, 202 S. State-st., Rm. 1204.

ROOFING-SIDING SOLICITORS—[2]; EXP.; good new future, drawing acct. and comm. Call 9-11, 1144 W. Chicago-av.

WOMEN—TO TAKE BEVERAGE ORDERS; house to house canvas; sal. $15 per wk. Call wk. days after 10 a. m. 6706 Stony Isl.

3 NEAT YOUNG LADIES — FOR FOOD order sales department, $14 salary and extras. Room 310, 1559 Devon-avenue.

MAKE BIG COMM. NOW—SELL EASTER. Everyday Card Assts., Stationery, spare time. Wallace Brown, 36 S. State, Dept. CT.

SELL BIRTHDAY, EVERYDAY CARDS—BIG commission. Grogan Co., 122 S. Michigan.

SELL 1 PKG. CLEANER, GIVE 1 FREE. Easy sales; 50% comm. Crew. 1418 Harrison.

Employment Agencies.

— — — WADDELL-WINN — — —
Dictaphone, lite steno., 5 day wk.; lp..$90
2 typists, 70 words or better; loop $18
1 N. LA SALLE-ST. SUITE 1148.

HOTEL MAID—NIGHT.............................$60
Inst. maid..$45 B. | Nite fountain.......$12
Laundry press.....33c | Apt. htl. maids.....$55
BUSCH AGENCY, 184 W. WASHINGTON.

F. C. BKKPR.—OPER. KEYBRD.............$90
SEALERS ON CELLOP. BAGS, EXPD.
Bakery sales .....$14 | Hotel maids.$40 R.B.
MONARCH, 166 W. WASHINGTON.

ZINSER PERSONNEL SERVICE—
Munson & Pitman shorthand teacher.
Comptometer oper., fabricated steel, exp.
140 South Dearborn-street. Room 1548.

WAITRESSES — HOTEL, RESTAURANT.
Hostess, $20; Soda Girl, $16; Cigar Clk..$20
Hotel Maid, $50; Salad Girl, $14. Cooks.
SHAY, 936 N. Michigan. Opp. Drake.

5 WHITE HOTEL MAIDS—EXP. $55
SWBD., PBX—HOTEL; 25-35...............$55
SEE MISS LA RUE AT
AGENCE DE PLACMT., 840 N. MICHIGAN.

TESTED PERSONNEL, 310 S. MICHIGAN.
Contact Work; Univ.; South Side........$80
Sales, inside; Women's Wear..........Gd. Sal.

CORBOY CALVIN. 20 W. JACKSON.
Commercial and law departments.
Typist, exp. Dr.'s off., 25-28 years...$25

STENOGRAPHER—3-4 YRS. EXP. $18
HAHN-MARTIN, 7 SO. DEARBORN-ST.

DICTAPH. OPER., YNG., SM. OFF. $80
REDFIELD PERSONNEL, 5 S. WABASH.

— — INVESTIGATORS—TRAVEL; $90 — — Consolidated, 11th fl., 209 S. State.

— — — — GOOD JOBS OPEN — — — —
BARRY. 4348 BROADWAY.

STENO.-BKPR.—LOOP, PROT. $130
OCCUPATIONAL, 310 S. Michigan, R. 701.

WAITRESS, YG., $12; SCRUB WOM., $40.M
All Trades, 16 W. Jackson, 2d Floor.

HELP WANTED—WOMEN.

Employment Agencies.

STENO., FULL CHGE. BKKPR., North.$110
STENO.-BKKPR., furniture exp. $90
STENO., trained in credit reporting....Open
COMPTOMETER Opr., fabricated stl. ex..Op
FULL CHGE. BKKPR., manufactg. exp..$25

PLACEMENT WOMAN.
Chicago agency exp., preferred. Will train a single woman under 35 with proper qualif.
Glader Corp., 110 S. Dearborn

FULL CHG. BKKPR.—STENO. LOOP....$90
Ediphone steno.—Mich.-avenue $100
Stenographer—Legal, loop $70
Cellophane Bag Tapers—Steady $12
Hotel Maids .....$40 | Pantry Girls $14
Fountain Girls ..$12 | Cook $16
TRIANGLE, 25 E. JACKSON.

SEE MISS HART.
for Office Positions.
Window shade finisher $20
Accts. Rec. Burroughs Bkkpr. $20
Waitresses ....$12 mls. | Fountain girl $14
Power mach. opr..$15 | Housemaids ..$10-r.b.
WABASH, 202 S. STATE.

MISS URBA IS
now associated with UNITED AGENCIES in the same building on the 14th floor.
Legal Steno.—College Girl...................$130
Legal Steno.—Patent Law, College Girl.$130
UNITED, 209 S. State.

Burroughs Bkkpr., $20-$25.
Above job requires girl who has good foundation in longhand bkpg. and who is a good typist. MUST HAVE MFG. EXP. Must be unmarried and Prot. Loop job.
DAVIS PERSONNEL, 7 S. DEARBORN-ST.

STENO.-BKKPR.—TECHNICAL DICT...$25
Power Machine Oper.—Corsets $15
Soda Fountain ..$13 | Hosp. Hlp. $25,r.b.l
Cafeteria ....$50 | Scrub Woman $10
MAJESTIC, 25 E. JACKSON.

BKPR.-TYPIST—UNDER 30. ....$120
Demonstrators..$25 | Sales Promotion ..$25
Power Mach., Single and Merrow.........Open
SOLDERER ASSEMBLERS, 25c HOUR.
WAITRESSES AND SODA GIRLS.
S-H-A-Y, 30 W. WASHINGTON.

2 POSITIONS, PBX TYPING.................$18
Steno., model 4B shoe........................$60
10 col. hotel maids, days or nights..$45-$50
White hotel ....$55 | Housemaids $15
Waitresses ....$9-$12 | Fountain girls ...$14
NO. SIDE CONSOLIDATED, 1001 Leland.

STENO.-SECY., WEST, $110
STENO.-BILLER—Spanish $100
STENO.—Nice type...............................$80
MISS RITCHEY—MISS MAC PHAIL.
C-R-A-I-G A-G-E-N-C-Y, 209 S. STATE.

BURROUGHS BKPR.—BANK $75
5 paper bag opers., nites, $15
COUNTER ....$14 | FOUNTAIN $14
CADILLAC, 14 E. JACKSON.

SECY. V. P.—COLL. GRAD.; A1..........$150
STENO.—BONDS; 9-5; YG..................$100
THE BAYNE AGENCY, 105 W. ADAMS.

TRADE SCHOOLS—WOMEN.

WILFRED
ACADEMY OF HAIR & BEAUTY CULTURE.
Sincerely Believes in
LEARN MORE, EARN MORE
THIS IS THE REASON we have the finest schools in Chicago, New York, Brooklyn, Pittsburgh, etc. For future success in a fascinating vocation visit or write our school. MODEST RATES—EASY TERMS.
9 W. WASHINGTON.
Corner State. State 5861.

THERE IS NOTHING MORE FASCINATING THAN CREATING BEAUTY.
DEMAND IS BIG FOR BOTH WOMEN AND MEN, AND IT PAYS WELL.
Learn now and pay a year later.
Call, phone, or write for information.

MOLER SYSTEM
177 N. State-st. CEN. 6393.
Adjoining Chicago Theater.
Open Every Day and Evening.

MME. LOUISE
Internationally recognized beauty culture authority and master hair stylist, personally directs your training in beauty culture at
DeLEE UNIVERSITY
Our NEW plan of easy payments makes this unequaled course available to any one interested in their future. Open Monday, Wednesday, and Friday evenings till 9.
30 W. WASHINGTON-ST. Central 8225.

HEIM BEAUTY SCHOOLS.
$65 $2 DOWN
Complete Course. Terms.
MARCEL KIT, COSMETICS INCLUDED.
Day and Evening Classes.
DOWNTOWN SCHOOL, 6 E. LAKE-ST.
SOUTH SIDE SCHOOL, 936 W. 63D-ST.
GARY, IND., 479 BROADWAY.
MILWAUKEE, Wis., 215 W. Wisconsin-av.
Rates slightly higher in Gary and Milwaukee.

"Comptometer," Secretarial-Shorthand, Switchboard-Typing, Accounting.
Chicago's Finest Business School.
Call, Phone, or Write for Free Catalog.
Day or Evening. Individual Instruction.
Century College, 105 W. Madison. Fra. 8478.

— — — — SWITCHBOARD $1.25 — — — —
FREE COURSE IN DICTAPHONE.
P. B. X. Hotel live boards 6 lesson course
Typing, reception.
Comptometry Complete Course $15.
Gregg or Munson shorthand.
Dictation practice 20c hr.; 10 hrs. $1.75.
EARN WHILE YOU LEARN.
Placement Service. Day or Eve. Classes.
CHICAGO COMMERCIAL COLLEGE.
180 W. Washington-st. Franklin 4803.

Chicago Business College.
Original and Only. Estab. 1887.
GREGG—MUNSON—PITMAN—BKKPG.
SPEEDWRITING [100 words min., 8-10 wks.]. Free demo. daily. PBX switchboard. Only school 5 live boards, 4 incoming trunks. $2 short course. Comptometry, typing. FREE placing serv. Visit this 25 rm. school. Don't be confused. OUR ONLY SCHOOL. New LOW. EST. SPEC. RATES. 100 N. State. Fra. 4122.

FASHION MODELING
Short course to those qualifying.
$1.75 lesson. Send for free test chart.
Jo Keith Placement Agency,
14 W. Lake. Dea. 0134. Open till 9.

Good Pay While Learn'g
PRACTICAL AND BABY NURSING.
Short—Easy Course; No Hi School Required.
WINTHROP SCHOOL. ESTAB. 25 YRS.
6206 N Winthrop-av. FREE Booklet.

PRACTICAL NURSING
Short course. Low cost; easy terms.
Special insrtuction for quick results.
BERNAR SCHOOL OF NURSING.
1454 Hyde Park-blvd. Drexel 0918

MANICURING COURSE.
Comp. in 3 wks. incl. tools, diploma, $17.50. Also 1,000 hr. beauty course. Easy terms. Allied Beauticians, 5 N. Wabash. Dea. 6818.

SWITCHBOARD LIVE BRDS. RECEPTION Real Placing Serv. Many calls. Only school of 4 boards and latest hotel. Individual instr. Actual experience. 9 days or eves. Visit best. Field's Annex Schl. 24 N. Wabash. Cen. 6647.

— — — GERTRUDE HALE SCHOOL — — — For those who want the Best in Beauty Culture Training at special Reduced Rate. 162 N. State-street. Central 5007

AMERICAN SCHOOL OF BEAUTY CULTURE will train you best. Live models. Easy terms. Low tuition fees. Day or evenings. 159 N. State-st., 8th floor. Central 5446.

HOTEL MGR. — NOW SELECTING RELIable women to train for hostess, apt. hotel mgr., hskpr., clerk. Free catalog. HOTEL EXTENSION DIV., 203 N. Wabash.

BEST TRAINING AT LOWEST COST—Chicago Academy of Beauty Culture. 37 SOUTH WABASH. STATE 4421

LEARN DENTAL NURSING — STEADY work; good pay. CHGO. SCHL. OF DENTAL ASSTS., De Paul Bldg., 64 E. Lake-st.

—INVESTIGATE OUR SPECIAL TERMS—Learn the famous Mellquist way of Swedish massage. 177 N. State. Rm. 402. Cen. 6830.

THE COLLEGE OF SWEDISH MASSAGE. 1603 W. WARREN-BLVD. SEELEY 6940.

NINA PARKER SCHOOL OF BEAUTY CULTURE. 64 W. Randolph. Fra. 2961.

TRADE SCHOOLS—WOMEN.

GIRLS
BUSY SEASON STARTING NOW IN
BEAUTY CULTURE
Be prepared for better paying positions thru BURNHAM BEAUTY TRAINING. You can arrange to pay most of the tuition after you graduate if you send COUPON TODAY FOR FREE BOOKLET.
NAME ....
ADDRESS ....
CITY .... STATE.......
E. BURNHAM
SCHOOL OF BEAUTY CULTURE.
140 N. STATE-ST. RANDOLPH 3355.

If You Get ALL the Facts You'll Choose

MARINELLO
The ONLY School of Beauty Culture with training centers throughout the world.
DID YOU KNOW THAT there are over 82,000 Marinello graduates?
NATIONAL SCHOOL OF COSMETICIANS.
108 N. STATE. STATE 5057.

ATTRACTIVE GIRLS
Excellent opportunity for those who can qualify for fashion modeling. Sizes 14-18. Small tuition fee. Free placement services. SPECIAL CLASS FOR CHILDREN.
Apply at studio at once or mail coupon.
Name ....
Address ....

VERA JANE STUDIO
"AMERICA'S FINEST AND BEST KNOWN MODELING STUDIO."
64 E. Jackson-boulevard. Wabash 9382.

NORTHSIDERS. SOUTHSIDERS
LEARN BEAUTY CULTURE, OR BODY CULTURE MASSAGE.
World's largest beauty and body culture schools in your neighborhood.

SELAN'S
Free tools. Positions assured our graduates. Day and evening classes.
LEARN SWEDISH MASSAGE.
PLACEMENT SERVICE.
Visit, write, phone for 24 page booklet.
NORTH—2744 Milwaukee-avenue;
Corner Spaulding-av. Spaulding 6616.
SOUTH—6404 S. Halsted-st. Nor. 2500.

MODELS. MODELS.
INEXPERIENCED.
Wonderful opportunities; all sizes in this dignified, well paying profession. Qualify for extra or steady work in STYLE SHOWS, DEPT. STORES, DRESS SALONS, posing for illustrative pictures.
See us AT ONCES about your chances.
VISIT STUDIO OR MAIL COUPON.
NAME ....
ADDRESS ....
MALLON-FRIEL STUDIO,
32 W. Randolph-st., 5th floor. Dea. 3106.

APT. MGR., HOTEL HSKPR., CLERK, ETC. Train for position; good opportunities. Nat'l Apt. Hse. & Hotel School. 32 N. State.

LEARN SWED. MASSAGE. GOOD PAY THE Kellberg way. 32 N. State, 9th fl. Dea.6984.

DRESSMAKING—MILLINERY SCHOOLS.

LEARN DRESS DESIGNING, DRESSMKG., pattern drafting, millinery, power mach.; $3. Free booklet "T." Master College, 400 S. State.

DRESS DESIGN, PATTERNS, DRESSMKG., millinery. Forest Academy, 209 S. State-st.

BUSINESS DIRECTORY.

Moving and Storage.

— — — — TRANS-AMERICAN — — — —
COAST TO COAST
LOW RATES.
WENTWORTH 0109.
Offices and Warehouse, 540 W. 59th.

SAVE 40%—MOVE SAFELY IN PADDED compart. cars everywh. U. S. and Canada. General Motors, 3204 Harrison. Van B. 6878.

PART LOADS ANY CITY—LOW RATES. SAFEWAY VAN LINES. 64 E. LAKE, ROOM 1106. STA. 5084.

Nurseries, Shrubs, and Flowers.

BLACK SOIL, MUSHROOM FERTILIZER, 3 yards, $5. Palisade 4033, after 6.

Painting and Decorating.

PAINTING-DECORATNG.—LOWEST PRICES—Work guar. Dea. 9092. Eves., Arm. 8425.

Piano Tuning.

PIANOS TUNED, $2—24 YEARS' EXP.; REpairing reas.; guar. Cole. Normal 5218.

Rug Cleaning.

— — — — THIS AD WORTH $1 — — — — 9x12 Domestic, dust and shampoo, regular $3 job, with this ad, $2. Lakeview 0281. Electric Rug Cl., 3726 Lincoln-av. Est. 44 yr.

— — 9X12 ONLY $2.50; REG. $4 JOB — — Spray, glue, size; no cheap chemical job. The Federal. [Est. 35 yrs.] Lincoln 0134.

$1.50, 9X12 DOM. DONE THOROLY. L. C. Rug and Furniture Cleaner. Cal. 7918.

$1.50—9X12 DOM. CLND.; FIRST CL. WK. Guar. A. to Z. 4924 Sheridan. Lon. 0568.

$1.50, 9X12 DOMESTIC; 1ST CLASS JOB; Guar. A-1 Rug Cleaners, Longbeach 4521.

$1.50 — 9x12 D. M., SHAMPOOED BOTH sides. Exp. rep. M. & H. cleaners. Ked. 1614.

RUGS—CLEANED LIKE NEW, BOTH SIDES. $1.95; pick-up deliv. free. Ken. 2702.

RADIOS, SUPPLIES AND SERVICE.

— — WAREHOUSE REMOVAL SALE — —
$20.
Zenith 10 tube automatic tun., was $144.50. Philco 11 tube X mod., $29; Midget rads.,$5. Grunow; get Europe, $25; Auto rads., $14.95. Hundreds 1938 superseded, exchanged; sac. Edison Whse., 1100 W. Wash.; open eve.

AUTO RADIOS AT DEALER'S COST, $5 TO $29.50; none higher. On sale, Philco, RCA Zenith, others. 2005 Washington-blvd.

R. C. A. RADIO-PHONO. COMB.—9 TUBES; was $395; now $49.50. 1371 E. 55th-st.

UP TO 60% OFF ON ALL MAKES RADIOS. 775 W. Jackson. Open evenings.

PHILCO—5 TUBES, A. C.-D. C., PRACTIcally new; must sacrifice. Sup. 2544.

Service, Repair, Etc.

— GUARANTEED RADIO SERVICE, $1 — AETNA RADIO SERVICE, ALBANY 6460.

MACHINERY AND EQUIPMENT.

600 H. P. VERTICAL NORGE OIL BURNer, burns number 3 oil, all controls; reasonable. Wayne Oil Burner, burns 10 gal. per hour, No. 3 oil, 500 gal. cold water storage tank. 3410 West Lake-street.

A. C. AND D. C. MOTORS, UNIT HTRS, blowers bought, sold, repaired, exchanged. ARTHUR WAGNER CO. 701 W. Washington.

SACR. G. E. PRESSURE ELECT. WATER cooler with Buhring Filter and 20 inch ILG exhaust fan, D. C. current. Del. 7447.

MACHINE TOOLS AND EQUIP.—1ST CLASS cond. Going out of bus. H. Acker Mfg. Co., 320 S. Honore.

BEE LINE FRAME AND AXLE STRAIGHTener—For sale. 1930 S. Lawndale-av.

WTD.—MACH. MOTORS; SURPLUS EQUIP. Highest cash prices paid. Prospect 2269.

ANNOUNCEMENTS.

UNIVERSITY OF ILLINOIS.
Examination for the Certificate of CERTIFIED PUBLIC ACCOUNTANT.
To be held May 12 and 13, 1938.
Exhibition Hall. Palmer House.
Chicago, Illinois.

The examination covers: Theory of Accounts and Practical Accounting, Auditing, and Commercial Law [as affecting Accountancy].

C. P. A. questions, 1903 to 1918, $1.25.
For questions, copies of the regulations, and application blanks address:
G. P. Tuttle, Secretary,
Committee on Accountancy,
University of Illinois,
Urbana, Illinois.

DOGS, CATS, BIRDS, PETS.

DOGS.

Scottish Terriers.

SCOTTIE PUPS—PEDIGREED; VERY REAsonable; K 9. She. 9313, 1552 Howard.

Spaniels (English Springer).

PED. MALE SPRINGER SPANIEL—1½ YRS. Moving. Chp. 8830 Aberdeen. Bev. 6496.

Dogs—Miscellaneous.

MIXED PUPS, $1; SHEPS, $3; FOX TERR., $5. Wires, Scotties, Chows, Springers, Danes, Dachs. and others. 2413 W. North-av.

BOSTON, SPRINGER, COCKER SP., KITtens, rabbits, baby chicks. 1052 W. 63d.

PRINTING MACHINERY AND SUPPLIES.

MUST VACATE IMMEDIATELY — WILL sell complete printing shop at sacrifice; 1 small automatic cylinder press, 1 C. & P. platen press, type, cutter, etc. Open daily, 8 a. m. to 8 p. m. Call State 3195.

WTD.—SMALL MULTILITH, HAND CUTter, cash. Address N L 459, Tribune.

TYPEWRITERS AND SUPPLIES.

TYPEWRITER, $8; MIMEOGRAPH, $25; Multigraph, $25. 172 N.La Salle. Fra.5234

RENT A TYPEWRTR.—STUDENT RATES, 1 mo., $2; 3 mos., $5. Del. 1843. 415 N State

SCALES.

MOTOR TRUCK, DORMANT PORTABLE Columbia Scale Co., 2439 N. Pulaski-road

TO RENT—ROOMS—CENTRAL.

CHICAGO-AV., 30 WEST.
Modern 24 story tower residence. Radio, telephone, carpeted floors, running water or bath. Social and athletic privileges. Walking distance to loop.
800 NORTH. WHITEHALL 6211.
LAWSON Y. M. C. A.

$5 Wk.-No Higher-$5 Wk.
LUXURIOUS HOTEL ROOMS FOR LESS. Bath and shower. 24 hour hotel service. THE WESTON. 355 W. MADISON-ST. LEEDS HOTELS.

SINGLE RMS. WITH PRIV. BATH, $7 UP. HOTEL DALTON, 1234 SOUTH WABASH.

Hotel Rooms.

MIDLAND HOTEL, 172 W. ADAMS- ALL rooms have private baths, showers. Low rates for permanent guests. State. 3085.

TO RENT—ROOMS—SOUTH.

KENWOOD, 6026—LRG., LIGHT, COMFORT. Nr. I. C., Chic. U. Reas. rates. Men pref.

KENWOOD, 5615—WEST RM., HT., LIGHT; nr. I. C. and U. of C. Man. $4 wk. Hyd. 1238

KENWOOD, 6515—BEAU. FRT., 1½ RM., pri. pch.; spec. attn. ph. calls; I. C., surf., L.

NORMAL-BLVD., 6400—ENGLEWOOD 3700. NORWOOD HOTEL. New double inador bed; adjoining baths. All trans.; cafe; $6 wk. up; also kit. apts.

LIVE AT THE "Y."
Modern double rooms, $4 and up per person. Conveniently located near I. C., bus, and surface transportation. Full club privileges. 24 hour service.
HYDE PARK Y. M. C. A.,
1400 East 53d-st. Fairfax 5300.

62D, E., 1154—UNIV. L. SUR.; OFC. BELL; cln., attr.; $2.50 up; spec. attn. ph. calls.

MAKE YOURSELF AT HOME—LGE. RM. Brd. opt. 1 or 2. Priv. fam. 5735 S. Green.

MASTER BEDRM., SUIT. 2, DBL. OR TWIN beds. Priv. home. Nr. I. C. Sag. 2876.

2 LARGE RMS., SUITABLE FOR COUPLE. Priv. family. Good trans. So. Shore 4048.

Hotel Rooms.

NEW MICHIGAN HOTEL.
AN IDEAL RESIDENCE.
10 story firepr. bldg.; light rms., nicely furn.; freshly dec.; $5 wkly., $1.50 day up. Restaurant, all shops in hotel; 24 hr. serv. COR. MICHIGAN-BLVD. AND 22D-ST.

$5 week.
PARKLAND HOTEL [250 rooms, 200 priv. baths]; offers comfortable, light, large, homey modern rooms. Complete 24 hour service. 1550 E. 63d-st. At Jackson Park. All forms of transportation at door.

$7 WEEKLY UP.
Rooms individual in character; priv. bath, shower, 24 hour hotel service. THE CARLTON. 1517 MICHIGAN-BLVD. LEEDS HOTEL.

830 S. MICHIGAN HOTEL.
Live in this 7 story modern, fireproof bldg. Walking distance from the Loop.
$5.50 PER WEEK, $1.50 PER DAY.

TO RENT—ROOMS—NORTH.

— — — BARRY-BROADWAY HOTEL — — —
$5 a week and up.
3020 Broadway. Bittersweet 1600.

—CEDAR, E., 61—EXCELLENT ROOMS—Sgls., $5.50-$6; dbls., $7-$10. Walk to loop.

DEARBORN-ST. N., 1447—NEWLY Fu... outside rms.; private baths; hotel serv...

HERMITAGE, N., 4141—LOVELY RM $... with brkfst., $6; exc. trans Gra 2185

SHERIDAN-RD., 4217—QUIET, LARGE ... bath, refrig., all trans.; reasonable.

WELLINGTON, 519 [3000 N.]. E. BDWY. Lge., run. wat., $5, sgl.; $6 dbl. Reas

A CLUB FOR MEN
With quiet, attractive rooms. Complete club facilities, swimming pool, gym, cafeteria, etc.; 24 hour service. Bus, L, surface trans.
Lincoln-Belmont Y. M. C. A.,
3333 N. Marshfield-av. Bittersweet 3333.

SAVE TIME AND EXPENSE—10 MINUTES to loop; newly decorated; $3.25 double, $4.25 sgl.; includes all privileges—gym., pool, fenced parking lot, 24 hour alert service.
NORTH AVENUE Y. M. C. A.
1508 N. Larrabee-street. Lincoln 2633.

$5 WEEK UP, DAILY, $1.50.
ALL ROOMS WITH PRIVATE BATH. WINDALE HOTEL, 6019 Winthrop-avenue.

THE WYNDON HOTEL.
Complete hotel service. Weekly $3.50 up. Daily, $1.00 up. 828 Windsor.

EASTLAKE-TERRACE, 7700—ENJOY LAKE breeze, lge. att. rm. in pri. home of adult family. Rm. adjoin. pri. bath. No other roomers. Meals opt. Gd. tr. Bri. 5553.

ATT. RMS.—IN BEAU. FURN. HOME OFF drive on near N. side. Diversey 9170.

OLD WORLD ATMOS.—STUDIO RMS., NR. loop; priv. bath. L'Aiglon, 22 E. Ontario.

ROOM IN PRIVATE FAMILY—FOR GENtleman. Phone Superior 0645.

Hotel Rooms.

CLARK, N., 2026. MOHAWK 3460.
NEW BLDG. OPP. LINCOLN PARK.

HOTEL CLAYTON.
300 MOD. ROOMS. BEAUTYREST BEDS.
$5 UP PER WEEK—$5 UP.
FREE RADIO. 10 MIN. TO LOOP.

LAKESHIRE HOTEL.
Full Hotel Service.
Private showers. All outside rooms. Bus to door; surface lines. Modern. $6 and up. 4128 Clarendon-av. Bit. 3900.

$5 Wk.—No Higher—$5 Wk.
LUXURIOUS HOTEL ROOMS FOR LESS. Bath and shower. 24 hour hotel service. THE STRATFORD, 4131 SHERIDAN-RD. LEEDS HOTELS.

4943 KENMORE. LONGBEACH 4234.

HOTEL NORTHMERE.
Outside rms., refurn., recarpeted, redec.; every rm. with bath or shower; complete htl. service; Argyle L, bus, or surf. $5.50 wk. up.

BUENA OAKS HOTEL,
4301 BROADWAY.
Entrance 940 Cullom. $4.50 week, $1 per day. Newly furnished. In-a-dor beds.

$4 Sgl., $6 Dbl. Modern Rms
Elevator service. Running water. Phone St. Regis Hotel, cor Clark and Grand. 500 N

ABBOTT HOTEL, 721 BELMONT—ROO... bath, $5.50 wk. up. Exc. trans.; dining rm

TO RENT—ROOMS—NORTHWEST

HAMLIN, N., 4156—LARGE, PLEAS. RM., suit. 1-2; priv. home; all tran. Irv. 0164.

You'll Like This Location.
In a residential district; close to Forest Preserve Golf Course. Bridle paths, etc., yet within 12 minutes of the loop via C. & N. W. R. R. Modern building, cafeteria, gymnasium, swimming, etc. Near churches, public evening high school, bus and surface lines. 24 hours service.
IRVING PARK Y. M. C. A.
4251 Irving Park-blvd. Pensacola 1070

— — 15 MINUTES FROM THE LOOP — — Fine rooms, $4 to $5. Club privileges included; baths, pool, cafeteria—all new. Y. M. C. A., 1621 Division-st. Bruns. 4380.

TO RENT—ROOMS—WEST.

FULTON, 5722 W. — LGE. RM., BEAU. furn. Close to L and bus. Central Austin.

. . . SEARS-ROEBUCK Y. M. C. A. . . . $3.50 to $4.50 weekly. L and surface. 820 S. Kedzie-av. NEVada 3800.

— — CLEAN, COMFORTABLE ROOMS — — All Y priv'l'ges incl. Rates, $2.50 week up. Duncan Y. M. C. A. 1515 Monroe. Hay. 7800.

ATT.—STM. HEAT, EXC. TRANS.; GENT. prefer; vic. Crawford-Jackson. Van. 4678.

Hotel Rooms.

. . . $6 PER WEEK, $6 . . .
Outside rms., modn. New. dec. Smart. fur. ALCAZAR HOTEL, 3000 WASHINGTON-BL.

TO RENT—ROOMS—SUBURBAN.

EVANSTON—¼ BLK. L., 3 BLKS. LAKE; furn.-unfurn. rms. $18 mo. Greenleaf 8933.

TO RENT—HOUSEKEEPING ROOMS.

South Side.

BLACKSTONE, 4940—1-2-3 RM. APTS., $4-$6. Also slpg. rms. Nr. beach, all trans.

DREXEL, 4332—SPACIOUS 1-2-3 RM. KITS, porches; pri. bath, shwr., refr., maid.

ELLIS 3800—ATTR. 1-2-3-4 RS., FUR., UNfur., $4 up. Frig., free gas, lt.; gd. trans.

ELLIS, 4211—ATTRACTIVE 2 RM. KIT.; elec. ref., in-a-dor bd.; exc. trans. $7.50 wk.

ELLIS, 6358—LGE. ATTRAC. FRONT APTS. Well furn., cln., 2-3 r., rl. kit.; $6.50-9.50.

GREEN, 7823—2 NICELY FURN. LIGHT housekpg. rms.; elec. refrig.; very reas.

INGLESIDE, 6334—1 RM. PUL. KITS. CLN. and well furnished. Good trans. $5-$7.

INGLESIDE, 6219, 1ST—WELL FURN. 3 rm. hskpg. apt.; real kitch.; L, surf., bus.

KENWOOD, 6117—ALSO 6310. 2 ROOMS, light, attractive refrig., near I. C., sf., L.

LAKE PARK, 4917—CLEAN 1-3-4 R. KIT., $5 up. Refr., gas, el., linens, auto sp. free

MICHIGAN 3505 1-2-3 RMS.; PRI. BATH. Everyth. furn.; $3.50 wk. up. Sl. r., $2.50.

PRAIRIE, 7818—2 ROOMS, BATH AND kitchen; adults; private family; garage.

PRINCETON, 6203 — 2 RM. APTS. AUTO stove, elec. ref., dorbed; $6.50-9. Nor. 1800.

YALE, 6449—2-3 ROOMS, BEAUT. FURN., newly dec.; refrig. opt.; L, surf.; $6.50-$9.

62D, E., 1154—UNIV. L. SURF.; 2 OUTSIDE. New. dec.; ref.; pch.; other, $3.50 up; ofc.

66TH PLACE, 1437—1 RM. KITCHENETTE, living rm. furniture. $4. I. C., surface.

North Side.

BELDEN 854—2 RM. NICELY FURN. APT. Refrig.; $8 wk.; excel. transportation.

BELDEN, 540—1-1½-2 RMS., ALL REFRIG., table top stoves; exc. pr. $6.50 up.

BUENA, 755, COR. CLARENDON—53 BUS. Ideal 3 rm. apt., pri. bath, $8; kit., $4 up.

(Continued on following page.)

TO RENT—HOUSEKEEPING ROOMS.

(Continued from preceding page.)

North Side.

BYRON, 1034 [3900 N.]—CLEAN 1 RM. hskpg., $4.50 up. Slpg. rm., $3.50 up. L.bus.

CULLOM, 2315—2 LIGHT RMS.; REAL kitchen; quiet home; 2 adults; garage.

DEARBORN, 1317 N.—ATT., LGE. FRT. RM. Kitchenette, 1st floor; newly decorated.

FULLERTON, 918—PLEASANT, SUNNY kit.; $3 wk. up., slpg. rms. Nr. pk., L. surf.

GRACE, 719—BEAU. FURN. 1 RM. KIT., $4 up; 3 rms. priv. bath, real kit., priv. porch.

IRVING PARK-RD., 915—NEW. DEC. 1-2 rm. Pul. kit. $3.50 to $5. L. bus. surf.

KENMORE, 4618—KENMORE HOTEL APTS. 1-2 rms., $5 to $10 wk. Wilson L or bus.

KENMORE, 4730—BEAU. FURN. 3 RM. apt., elec. refrig.; nr. trans. Adults only.

LELAND, 935—CHOICE BLDG.; LARGE 2½ rms., front. Frig. All trans. Rav. 1173.

LINCOLN, 2122—2 RM., PRI. BATH, $6.50; 1 rm., kit., $3.50-$4; nr. Linc. Pk.; gd. tr.

MAGNOLIA, 4532—NEWLY DEC. 1 AND 2 rooms, pri. pch., Frig., $4 up. All transp.

MAGNOLIA, 4441—COZY 1-2-3 RMS.; NICE. furn.; 2 beds, bath, refr.; reas.; all tran.

RACINE, 4416 — ATTRACTIVE, NEWLY furn., dec.; sun parlor; kit.; Frig.; adults.

SEDGWICK, 2222 [OVERLOOKING PARK] —Attr. 3 rm. apts., frig.; pri. bath; $9-10.

SHERIDAN, 4804—COZY 1-2 RM. APTS.; they're different; $5.75 up; all trans.

ST. JAMES, 459—2500 N.; BLK. LINC. PK. Refin., 1-2-3 rms., $4 up; 3 rm. basm., $7.

Northwest Side.

FAIRFIELD, N., 2630—HSKPG. OR SLPG. rms. 1-2. Reas. Bru. 5084 or Spa. 5815.

West Side.

WALNUT, 3235—FRONT 2 RM. KIT.; H. W. ht.; $5.50; gar., $2 mo.; gd. tr. Van 4621.

WANTED—TO RENT—ROOMS.

REFINED PERSON WANTS NICE, CLEAN room; running water, with or without meals. No.-So. Side. State price. Mrs. E. C. Howard, 217 Volusia-av., Daytona Beach, Fla.

BOARD AND LODGING.

South Side.

MINERVA, 6509—PLEASANT LIGHT RMS., lavatories. GOOD FOOD; all trans.; reas.

PERRY 8041—PLEAS. RM. FOR 1-2 YNG. men. Excel. meals. Gd. trans. Rad. 5108.

[illegible]

North Side.

[illegible]

Children.

[illegible]

Convalescent Homes.

[illegible]

HOTELS AND APARTMENT HOTELS.

THE SUTHERLAND

[illegible]

Fort DEARBORN Hotel

[illegible]

$6.50 Weekly, $1.50 Daily.

ATLANTIC HOTEL

IT'S SMART TO LIVE IN THE LOOP. YOU SAVE TIME AND MONEY. Special monthly rates to permanent guests.

LOW AS $6 PER WEEK.

Nicely furnished and newly decorated. Rooms with complete hotel service. CLARK NEAR JACKSON-BLVD. Wab. 2646.

THE ROSCOE PLAZA

1650 Roscoe-street. Buckingham 8000.

1 ROOM APARTMENTS.

ALSO HOTEL ROOMS. Newly decorated and furnished. Complete service. Excellent location, near shopping district and transportation. Moderate rental.

INTERSTATE MANAGEMENT CORP.

DEARBORN PLAZA

KIT. APTS., $12.50 WK. UP.

ROOMS, $9 PER WEEK; DAILY, $2.50. KITCHENETTE APTS., $45 MO. UP. Newly decorated. Refurnishing and carpeting in progress. Newest 15 story bldg. on Gold Coast. Walking distance to Loop. 1032 N. DEARBORN-ST. WHI. 6464.

WELLINGTON ARMS

2970 SHERIDAN-ROAD.

Smartly furnished 1 to 6 room kitchen apts., overlooking Lincoln Park and the lake. 15 minutes from the loop. Furnished and unfurnished. Rates begin at $45 unfurn. $60 furn. Daily rates, $2.50 up. Bit. 4600.

Montrose Beach Hotel

1-2-3 Room Apts., $37.50 Up.

$2.50 and up daily; $12.50 up weekly. Soundproof; elegantly furnished; refrigeration; free radio; coffee shop and garage. 24 HOUR HOTEL SERVICE. 925 Montrose-avenue. Bittersweet 7700.

MELROSE APT. HOTEL

Spacious 1-2-3-4 room newly furnished apts. Also a 2 bedrm. apt., fireplace, comp. hotel service; at Lincoln park and Belmont harbor. All trans. Private and public schools. 451 MELROSE-ST. [3240 N.] BUCK. 1200.

5 MIN. TO LOOP—FREE RADIO EA. ROOM

HOTEL OLYMPIC.

200 rms.; priv. tub, shower each room.

$6 Wk. Up—$1.50 Day Up.

1015 N. Clark-st. at Oak. Whi. 4290.

BEAUTIFUL BEDROOM APTS.—WILL ACcom. 4 persons. Also smartly furn. single kit. apts., tw.-dbl. bed. Day, wk., or mo. Com. serv. Reas. Next to pk., lake. Sun-roof gard.

Lincoln Pk. Arms Hotel

2738 PINE GROVE-AV. MOHAWK 3102.

1244 N. Dearborn Hotel

SWIMMING POOL AND GYM FREE TO GUESTS.

Live in this 14 story fireproof bld.; large, light, airy rms., $5 per wk up; $1.50 daily.

THE BELAIR HOTEL

Room with Bath, $8 Week.

420 DIVERSEY-PARKWAY AT SHERIDAN. BITTERSWEET 4000.

Chateau Hotel, 7.50 Wk.

3838 BROADWAY. DAILY, $1.50 UP. Inspect the finest rooms on North Side. Each with bath, shower. Grill. Elevator. L bus, surface lines at door. Ph. L. V. 8310.

HOTEL CARLING.

PRIVATE SHOWER, ROOMS, $5 WEEK. ATTRACTIVE MONTHLY RATES. DAILY, $1.50 SINGLE, $2 AND UP DBLE. 1512 N. La Salle-street. Mohawk 1200.

$5—$5—$5—$5—$5

Weekly for a clean, pleasant room, pri. bath L and surf. Transient, $2 and up 1 per. PERSHING HOTEL, 6400 COTTAGE GROVE.

JEFFERY PARKWAY North

6731 JEFFERY. Near JACKSON PARK. Spacious 2 rm. apts.; twin inadors; free swimming pool; 24 hr. hotel serv. Fai. 4282.

HOMELIKE ATMOSPHERE

with new de luxe kitnt. units in attractive modern hotel. Rates unusually low. CALL SUPERIOR 4909.

JEFFERY PARKWAY North

6731 JEFFERY. Near JACKSON PARK. Spacious 2 room apts.; twin inadors; free swimming pool; 24 hr. hotel serv. Fai. 4282.

WEDGEWOOD HOTEL.

200 rooms, 200 baths, $9 up; 2 room suites, $15; I.C., L. 6400 Woodlawn.Fai.5800

ONE OF HYDE PARK'S FINEST HOTELS offers several rms., priced $7 up; excellent dining rm., sun deck on roof; 14 min. to loop via I. C. KENWOOD 5770.

WACKER HOTEL—NEW FIREPROOF BLDG. Outside rooms; private baths; $7 wk up. 111 W. Huron-st. cor. Clark. Select clientele.

— — — — BUENA PARK HOTEL — — — — 4145 Broadway. 350 newly furn. rooms, $5.50 week up; L. bus. st. car at door.

— CHELSEA HOTEL, 920 WILSON-AV. — 2 rm. suites, connect. bath. $11 wk. for two; sgle. with bath. $6.50 wk. up. $1.50 day.

STORY HOTEL, 2115 SEDGWICK—½ BLK to car-bus tran. $5 wk. Spec. mo. rates.

739 BELMONT LAKE VIEW HOTEL—KIT Elev. Compl. service. Lake View 8722.

STEVENS APTS.—MICHIGAN-AV. AT 8TH FOR INFORMATION, PHONE WAB. 4100.

APARTMENTS AND ROOMS TO SHARE.

GIRL WILL SHARE APT. WITH CPLE. OR 1-2 girls. Refs. 720 Diversey. Buc. 2743.

LADY SHARE 5 RM. APT. SAME—BEST trans., sep. bedrms., $5-$5.50. Plaza 1463.

BEAU. FUR. MASTER BEDROOM IN PRI. hm. Lady or gent. Tran. Reas. Bel. 5026.

Test Your Facts

Here are the correct answers to the "Test Your Facts" question on today's editorial page:

1. [c] As fast as high and low pressure areas; maximum 1,000 miles in twenty-four hours.

2. [a] Henry Lee [Light Horse Harry].

3. [b] California.

4. [c] Finley P. Dunne.

TO RENT—HOUSES.

South Side.

8 RMS., ALL LIGHT; NEAR UNIVERSITY; I. C.; 2 baths, 2 lavatories, large yard, porch, fireplace. $80. Hyde Park 0490.

7208 RIDGELAND-AV.—5 RM. BUNG., HTD. sun parl. and slpg. porch; elec. refrig.; h. w. heat; reasonable; exc. transportation.

6 RMS.—FURN. HT., 8043 S. UNION-AV.; $32.50 month. Call Hyde Park 2771.

North Side.

1454 NORWOOD-AV.—NEAR GRANVILLE L station; 6 rooms, large porch, nice yard, 2 car garage. Rent $55. H. W. CROXTON & CO. Longbeach 6622.

BARRY-AV., 448—13 ROOMS AND 3 CAR garage; $150. E. M. Burke, 10 S. La Salle.

Northwest Side.

1316 N. HARDING-AV.—6 RM. COTTAGE, encl. pch., stove ht.; garage. Resp. people. No relief clients. $30 mo. Albany 5555.

5 RM. BRK. BUNG., FURN., GAR. WILSON-Milw. dist. Lease full yr. $47.50. Irv.0069.

Suburban—North.

WINNETKA — MOD. WHT. COLONIAL; 4 bedrms; 2½ baths; oil ht.; screen porch; attached gar. $110. Ph. Winnetka 884, 9-5.

BRAND NEW 4 BEDR. 2½ BATH BRK. COL. —75 ft. lot. Rent $110 or buy for $16,500. Easy terms. Heinsen Rlty., Winnet. 254.

EVANSTON—12 RM. STONE RES.; 4 BTHS. Gar. 1101 Forest-av. Imm. occ. State 3464.

Suburban—West.

BUNGALOWS TO RENT.

5 and 6 rooms, brick, near L transportation. $40.00 and up. Maywood 8085.

[illegible]

WANTED—TO RENT—HOUSES.

[illegible]

WANTED—AT SUMMER RESORTS.

[illegible]

TO RENT—APARTMENTS—SOUTH.

General List.

[illegible]

Choice May 1st Selections.

[illegible]

2½-3½ Rms., Refr., $35-$40.

[illegible]

424-26 W. Marquette-rd.

3½ rms.; modern bldg.; tile bath; L trans. Inq. janitor or call Franklin 0353. $45 up.

7200 JEFFERY-AV., 1 BLK. I. C.; 3½ RMS. Bedroom and in-a-dor bed; screened porch $45. See janitor on premises or R. M. O'BRIEN & CO. Rand. 3062.

— — — — 7853 COLFAX — — — — Modern 2-3-4 room kitchenette apts.; refrigeration, tile bath, shower. Very desirable building; will decorate.

— — — 8059 S. MARSHFIELD-AV. — — — 3 and 4 rms.; mod., well kept bldg.; elec. refrig.; May 1st occ.; $37.50 and $42.50.

6038-46 BLACKSTONE — 2-3-4 ROOMS, newly decorated; steam heat, gas included. Near I. C., street car, park. $18-$30.

MOD. 2, 3, 4 RMS.—EXC. TRANSP. AVAIL. May 1. 6242 University-av. Hyd. 2011.

One, Two, and Three Rooms.

2-3 Rms., $32.50-$42.50

7834-44 ELLIS-AVENUE. Modern hotel type building. See agent on premises.

348-58 W. 74TH-ST.

3½ RMS. . . . . $40.00-$42.50 Large, light rms.; free gas and refrigeration; R. I. and surface transportation.

— — — — 7502 KINGSTON — — — — Attractive 2 room apartment; dinette, kitchenette. Large, light rooms. Near I. C. and surface transportation.

1½-3½ ROOMS, $30 UP.

Free gas, refrig.; 2 blocks L; bus at door; facing park. 4336 Drexel-blvd. Oak. 4951.

2101 E. 67TH—2 RM. APTS. OVERLOOKing Jackson Pk.; conven. to all trans.; $35 up. Agent on prem. Hyd. 1563.

8128 INDIANA—3½ RMS., BEDRM. AND inador, tile bath, shower. G. E. refrig.; free gas. All outside rooms. $45.

— — — 1742 W. 95TH-STREET — — — 3 room kitchenette apt. Free gas; near all transportation. Reasonable rental.

1509 W. 94TH-ST.—3½ RM. APT., ROCK Is. trans., newly dec. $42.50, tile bath, shower, free refrig. Ced. 4039.

8258 SANGAMON—ALL MOD. CONV.; 2-3 rms. and bath. Fine bldg. Ames. Cen. 7853.

7727 WINCHESTER — 3½ RMS., BEDRM. and inador; free elec. refrig., $42.50.

6818 NORMAL-BL.—ATTRACT. 2 RM. KIT. apts.; excellent trans. Normal 6824.

7011 JEFFERY—2½ LGE. RMS.; IVORY wdwk.; new inador; nr. I. C., bus. $37.50.

6548 YALE—3 RMS.; ELEC. REFRIG.; Rock Isl. trans. $37.50. See Mr. Krumdick.

9050 S. ASHLAND—3½ RMS., FREE ELECtric refrigeration. Rock Isl. tran. $42.50.

3 RM. LARGE BEDRM. APT.—2 BLKS. I. C. and stores; $35 and up. 434 E. 109th-st.

BLACKSTONE, 6050—2-3 RMS., $22.50 TO $30; dec.; I. C. Agent on prem. Oak. 3140.

6916 AND 6940 CLYDE-AV.—2, 3 RMS.; free gas; nr. I. C. See Res. Mgr. or Jan.

1-2 RM. APT. MODERN. CLEAN. LIGHT. Very reasonable. Office, 1003 E. 53d-st.

HERMITAGE, S. 6306—LVLY. MOD. 1-3 rms. Cor. apt. Free refrig. $30 up.

MERRILL-AV., 7455—LVLY. 2 AND 3 LG. mod. rs.; A1 bldg.; free refg., I.C. $35 up.

3½ RMS.—FREE GAS AND REFRIG., $42.50; ½ blk. I. C. 7130 Merrill-avenue, 1st.

3 PLEASANT RMS., NEWLY DEC., STOVE ht. $15. 1457 E. 72d-place. Plaza 0541.

Four, Five, Six Rooms, and Larger.

4 ROOMS—WHITE WOODWORK; PAINTed walls, elec. refrig. $45. 8004 Luella.

8041 JUSTINE-ST.—2D; 5 RMS.; H. W. HT. refrign.; encl. porch; reas. Vin. 5537.

MOD. 4 RMS.—SUNNY, FURNACE, HOT water; nr. 79th-Halsted; $28. Tri. 2074.

8242 CLYDE-AV.—2D; 6 RMS.; SLPG. PCH. gar.; dec.; refrig.; $62.50. Saginaw 6598.

6 LARGE RMS., 2 BATHS; 1 BLK. I. C., stores. 1133 E. 81st-pl. Regent 4859.

627 W. 73D-ST. [CORNER LOWE-AV.] — 4-5 rms., elec. refr. R. I. tran. $40-$45.

6204 SOUTH PARK—MAY 1. 4-5-6 RMS., $27.50 to $35. See janitor or State 4240.

6757 CHAPPELL—3D FL., 4 LGT. RMS., lge. sun parl., new stove; will dec. $50.

6103 GREEN—4 ROOMS. ELECTRIC REfrigeration; "L" transportation. $40.

7801 YATES—4 RMS., ELEC. REFRIGERAtion. $42.50. See Mrs. Parker.

10927 S. MICHIGAN, 6 LARGE ROOMS, 2D floor, light woodwork. $55. State 5631.

6841 JEFFERY-AV.—7 ROOMS, 2 BATHS. Hot w. heat. 2d. $95. Phone State 5631.

6050 STONY ISLAND — OVERLOOKING park, 6 rms., 2 baths; I. C., L; $60. $6[illegible]

7501 STEWART-AV.—4 RMS. ELEC. REF. mod. bldg., gd. transp. Stewart 0646.

1205 E. 82D 2D APT.—4 RMS. 1 BLOCK TO I. C. Corner bldg. Gar. opt. Sag. 6563.

1948 E. 72D-PL.—6 LG. LT. RMS., 2 BATHS solarium; 1½ blks. I. C. Midway 6847.

701 E. 90TH—4 LT. R., RFG., INADOR ex. tr. $42.50, up. 5 r. hse., $35. Ste.1919.

816 EAST 57TH-ST.—4 RMS., NEAR U. OF C. Gd. trans. refrig. porches.

7243 RIDGELAND—5 ROOMS; ALL NEW int.; mod. rent; 1. C., L. Hyde Park 5462.

6256 STONY ISLAND-AV.—6 ROOMS, $85; across from park; excel. trans. Lak. 6480.

SUBL. ATTR. 4 RM. APT. TO AUG. 1; $65. 2201 E. 70th-pl., apt. 2-E; will rent furn.

7436 LAFAYETTE—CHOICE 5 ROOMS, OUTside; 1st; refrig.; showers; adults; $50.

5925 S. MICHIGAN-AV., 3D FL., 4 RMS., sun parlor, $45. See janitor on premises.

7920 LA SALLE—6 MOD. RS., GAR. $60. A1 bldg. Yard, bsmt., elec. refrig.

LIGHT 5-6 RMS., REFRIG., 2D, $40. GOOD subst. dec. 6601 Kimbark. See janitor.

4-5 RMS.—$35-$40; ELEC. REFG. 7339 Yale. Lindop, 40 N. Dearborn. Ran. 7382.

TO RENT—APARTMENTS—SOUTH.

Four, Five, Six Rooms, and Larger.

5719 KENWOOD-AV.

De luxe 7 room apt. and 3 baths, on 6th floor. Adjacent to University campus. Decorate to suit.

DORCHESTER 7900.

6756 CRANDON-AV.

5 ROOMS, 2D FLOOR, CORNER, $85. BEAUTIFUL, LIGHT, AIRY APARTMENT, INADOR BED, MODERN EQUIPMENT.

5 ROOMS, 3D FLOOR, $65. LARGE, AIRY ROOMS; INADOR BED. DECORATED TO SUIT.

5000 EAST END-AV.

Only one 5 rm. apt.; 2 baths; and one 6 rm. apt., 3 baths; available for May leasings. Located in the exclusive Chicago Beach district with magnificent view of Outer-drive and Shore line. Truly an exceptional home for discriminating residents.

4 ROOMS, $42.50.

7847 Avalon, 1 blk. I. C.; free ref., inador. 7849 Avalon; free ref., inador; 1 blk. I. C. 1610 E. 82d-st.; canv. walls, inador, fr. rf. All modern apts. See janitor or

A. R. HULT, 1244 E. 79th-st.

7225-27 JEFFERY-AV.

5 ROOMS, $52.50.

Full sized rooms, French windows; free refrig. Will decorate to suit. Near I. C., schools, and 71st-st. shopping district. See Janitor 7221 Jeffery.

THE CLOISTERS

DORCHESTER-AV. AT 58TH-ST. OFFERS 1-6 ROOM APT.

Also 5 rms., south front, flooded with sunshine; reas. rent on sublease. MIDWAY 5811.

Is This the Apt. You Want?

1st flr., ultra-mod., 6 lge., cheery rms., 2 compl. baths; gar. incl.; new refrig.; I. C. trans.; nr. schls., shops, etc. Homelike, select tenants; pleas. surroundings. Rent $80. 8337-8343 Ingleside. Stewart 8291. Gentiles.

4-6 ROOMS, $60 TO $85.

Living and dining rms. across front. Exceptional view from sun rms. and rear pchs. All latest appointments. Immed. occupancy. 1122 E. 46TH-STREET. DREXEL 8590.

7303 BENNETT-AV.

4 rooms, 2d, $52.50. Modern building; elec. dishwashers; free [illegible]

[illegible]

7304 OGLESBY-AV.

[illegible]

7255 BENNETT-AVENUE.

[illegible]

5 ROOM APT., $50.

[illegible]

7048 CHAPPEL-AVENUE.

[illegible]

7012 CLYDE, 2D.

[illegible]

3064 CHELTENHAM-PLACE

[illegible]

4-5 ROOMS, NEAR U. OF C.

[illegible]

4 ROOMS, $40 UP.

[illegible]

6 MODERN ROOMS.

[illegible]

South Shore district. Dorch. 9899.

7609 ESSEX-AV.

6 lge. rms., de luxe; 2 baths; canvas walls; nr. I. C.; rent reasonable. Reg. 0029.

— — — — 5113 KIMBARK-AV. — — — — 7 spacious, ultra-mod. rms.; 2 baths, 7 lge. closets; nr. I. C.; dec. to suit. Reas. rent. Agt. on prem. or call Mr. Horevitz. State 3300.

S. W. COR. HARPER-AV. AND 54TH-PL.—Near I. C., attr. 4 and 5 rms., reas. See janitor or Shanklin & Co., 111 W. Washington-street. Fra. 5034.

6 RMS., 2 BATHS, SUN PARLOR—OVERlooking lake at 54th-st.; sublease, $95. Ph. Mrs. Robert Weil. Hyde Park 9600.

5110 WOODLAWN-AV.—5 RMS., 3D APT.; moderate rental; thoroughly modern bldg. First class transportation. See janitor.

4420-28 DREXEL-BLVD.—4 ROOM MODERN apt.; free electric refrigeration; newly decorated; $45. Phone OAKLAND 7197.

4530 DREXEL—9 ROOMS, LARGE, LIGHT; canvas walls; excel. transportation; immediate occupancy; $115. See Mrs. Stack.

WENTWORTH BLDG.—FRONT APT., 4 rms., steam ht., hot w. Rent $27.50. 6502-06 Wentworth-av. Jan. or McClun, 217 W. 63d.

7200 SO. SHORE-DR.—4 RMS.; NEW REfrig., new stove; dec. to suit; I. C., bus, surf.

8620 EUCLID-AV.—6 RMS. LARGE G. E. refr. New table top stove. Dec. to suit. Col. tile bath, side dr. garage. $65. Reg.2603

7845 ESSEX—5 RMS.; TILE BATH, WITH shower; canvas walls, arch doorways, enclosed rear porch. Regent 3600. $65.

7730 EAST END-AV.—6 RMS., 2 BATHS, refrig., gar. Inq. jan. or call Fra. 0353. $75.

TO RENT—APARTMENTS—SOUTHWEST.

One, Two, and Three Rooms.

5601 SACRAMENTO—2½ AND 3½ RMS., free elec. refrig. $35 to $42.50.

Four, Five, Six Rooms, and Larger.

6511 S. MAPLEWOOD—6 RMS., 2D FL.; elec. refrig.; $55; nr. schools, transp.

TO RENT—APARTMENTS—NORTH.

General List.

1400

Lake Shore Drive

GAS, ELECTRICITY AND REFRIGERATION INCLUDED IN RENTALS.

2 rm. efficiency, liv. r., din., kit. . . . . . $62-$72

4 rm. efficiency, liv. r., bedr., din., kit. $80-95

5 rms.—Liv. r., 2 bedrs., 2 baths. . $122-$140

6 rms.—Liv. r., 3 bedrs., 2 baths. . $170-$185

Elmer A. Claar & Co., Agts.

Whitehall 4180.

3-4 ROOMS, $42.50.

2010 FOSTER, free refrig., 1 block high school, park, surface, Foster bus. 2018 BERWYN, 3 rms., lge. outside, tile, bath, shwr., free refrig., inador . . . . . . $45 6406 N. HERMITAGE, 3-4 rms., cor. bldg., newly dec., free ref. See Peterson, $40.

REAL BARGAINS.

3 rooms—Bedroom and extra inador; all outside rooms; modern; near Ravenswood L; rental $40. 4 rooms—Bedroom and extra inador bed; modern; near Ravenswood L; rental $42.50. 4603 Lincoln-av. Ravenswood 4200.

. . 2, 3, AND 4 ROOM APTS. . . Chesterfield Apts. 4225-35 N. Paulina-st. Modern bldg.; large, light, airy rooms; showers, Frigidaires; quiet residential section; near shopping, schools, churches and all transportation. Rents from $35.00. INTERSTATE MANAGEMENT CORP.

. . 2, 3 AND 4 ROOM APTS. . . Ashland apts. 4036-40 N. Ashland. Large, light rooms, in modern bldg.; near schools, shopping, and all transportation. Rents from $35. INTERSTATE MANAGEMENT CORP.

MELWAY APTS., 617-25 MELROSE-ST. 2 AND 4 ROOM APARTMENTS. Ideal place to live; within one block of school, shopping, transportation and beach. Modern building. Rent from $35. INTERSTATE MANAGEMENT CORP.

3½ ROOMS, $42.50 UP.

Attractive apts.; free refrigeration; ideal location; near L and surface transportation. 5252 Glenwood-av. LONgbeach 8833.

3½-4-5 ROOMS, $40 UP.

Including refrig., extra in-a-dor, shwrs., arch drwys. Mrs. Harz, 2507 Winnemac.

— — 2000 LINCOLN PARK WEST — — 2-3-4-5 Rooms, $55 to $155. Doorman. Opposite Lincoln Park. PETER F. REYNOLDS. LINCOLN 3633.

— — 415 FULLERTON-PARKWAY — — 2-3-1 ROOMS—$60 TO $115. Opposite Lincoln Pk. Dogs not permitted. PETER F. REYNOLDS. LINCOLN 1518.

520 SURF-ST.—2-3-4 ROOMS, TILE BATH, inador bed; excellent location and transportation. Reasonable rent.

1206-30 JARVIS-AV.—BEAU. 2¼-4 ROOM lake apts.; private beach, gardens; gentiles. Rogers Park 4825. Owner management.

1555 HOLLYWOOD—1-1½-2-4 ROOM APTS. $35 to $55. See agent on premises or phone Briargate 2234.

4617 DOVER-ST.—CORNER WILSON, 3-4 rm. modern apts., free elect. refrig., newly decorated, $42.50 up. Phone Ardmore 6162.

4407 N. CLARK-ST.—2½-4½-6 ROOM APTS. Free gas; colored tile bath; $32.50 up. See janitor or call Randolph 3477.

OAKDALE, 824—LT. 3 RM. KIT., EL. REFR. $37.50; also 5 rm., Engl. basement, $32.50.

3-4-5 RMS.—FREE REFRIG.; EXC. TRAN.; reas. 3839-45 GREENVIEW.

TO RENT—APARTMENTS—NORTH.

General List.

SMASH! BANG!

3 ROOMS—4 ROOMS.

The owner has ordered us to rent these apartments immediately at rentals that will astound you. It will pay you to investigate. Janitor De Keyser, 4245 Broadway.

COOK & JACKSON, INC.,

161 E. Erie-st. Delaware 7755.

SHERBURNE BEACH

6259 SHERIDAN-ROAD. 3 and 5 room apts. on the lake. Private beach; restricted. Sheld. 3700.

One, Two, and Three Rooms.

2½ ROOMS, $36.50; 3½ RMS., $46.50; free light, gas, refrig.; near bus, L, and surface. 4501 Malden. Edgewater 8409.

3½ LG. RMS., $39.50-$41.50; INADOR BEDS. 3450 Janssen, cor. Cornelia, blk. Southport "L" and Addison bus. Wel. 5354.

2½-3½ ROOMS, $32.50-$40. Free refrig.; 2 blks. Western L and Lincoln-Montrose. 4350 N. Bell-av. [Irving-av.].

839-41 DAKIN-ST.

Light, airy 2 rms.; inador; near all trans.; $32.50-$35; gentiles. Jan. on premises. THE KNIGHT TRUST. Long. 4981.

2 Rms., Inador—3 Rms., Bedr.

$37.50-$58. NEAR LAKE. Kitchen, dinette, tile baths, shwrs., elev. Free gas, lght., refr. 3449 N. Elaine-pl.

5309 WINTHROP-AV.

Berwyn Beach Apts., 2½ room apts.; free gas and refrigeration; elevator service; carpeted floors; all transp. Longbeach 8833.

4624-28 N. WOLCOTT-AV.

Attract. 2 rm. apt.; nicely decor.; lge., airy rms., exc. neighborhd., bus, L, trans.; rent $35; gentile only; janitor on premises.

1362 N. STATE-ST.

3½ rm. mod. apts. Beautiful appointments. Woodburning fireplaces. Elec. stove and refrg.

947-57 CORNELIA.

2½-3-3½ bedrm. apts.; elec. refrig.; good transp.; $35-$40. See resident manager.

— — — — — 2 ROOM APT. — — — — — 24 hour elevator-switchboard service. 1 block to L and lake. Rent $42.50. 1039 HOLLYWOOD-AV.

4500-10 N. RACINE-AV.

[illegible]

AT BELMONT HARBOR.

[illegible]

712 BRIAR-PLACE — 3 ROOMS, $32.50. Steam; refrig.; exc. transportation.

615 W. DICKENS-AV.—2-3 R. APTS.; MOD. kitnt.; rent reas.; nr. park. Refs.

2 ROOM APT. DECORATED; LIGHT . . $30 4864 N. ROCKWELL-ST.

Four, Five, Six Rooms, and Larger.

928 WINONA — LIVING AND DINING rooms, facing street, overlooking lake; 7 rooms, 3 baths, stall shower, sun parlor, sleeping porch. H. W. CROXTON & CO. 4723 Broadway.

5752-58 WINTHROP-AV.

Light airy 4-6-7 rms., $45-$67.50-$77.50. Nr. all trans.; gentiles. Jan. on premises. THE KNIGHT TRUST. Lon. 4981.

2100-10 MONTROSE-AV.

Light, airy 5 rms.; inador; ample closet space; nr. all trans.; $47.50-$50; gentiles. THE KNIGHT TRUST. Long. 4981.

— — — — BEAUT. 4 RM. APT. — — — — 24 hour elevator-switchboard service. 1 block to L and Lake. Rent $72.50. HOLLYWOOD-KENMORE APTS., 1039 Hollywood-avenue.

1327 LUNT-AV.

3½, 4 and 5 rm. apts. Mod., elec. refrig., shwr. $50-75. Ex. tr. 1 bl. lk. Mgr. on prem.

1218 COLUMBIA-AV.—NEAR SHERIDAN; 1st apt.; 6 rms., 2 baths; inclosed, heated sleeping porch. Inquire 2d apt. Rogers Park 3896.

6 RMS.—IVORY WOOD TRIM, DOUBLE plumbing, sun parlor, glazed pch. 848 Ainslie. $75. Also 5 rms, 2 bths., encl. pch., sunparlor, overlooks lake. 839 Ainslie. $70.

5608 N. ASHLAND—BEAU. 5 ROOMS; ENC. porch; refrig.; gar. $55; 1465-67 Winona avenue; 5-6 rms., refrig. $50-$52.50-$55; gentiles. Agt. on prem. or call Fra. 1266.

912 WINONA—ATTR. 6 RMS., 1½ BATHS; 1st fl.; avail May 1st; reas. See janitor or Shanklin & Co., 111 W. Washington-street. Fra. 5034.

— — — 457 FULLERTON-PARKWAY — — — Attr., extra lge. 7 rms., 2 baths [white trim], 3d, $105. Spacious 4-5 rs., $47.50-$65.

2060 W. FARGO AND 7431 N. HOYNE [2100 West]—6 rms., 1st, $70; 4 rms., 3d, $50. Minwegen, 1554 Devon. Rog. Pk. 2000.

6 RMS., 2 BATHS, COR. BLDG. LGE. CLOSets, yd., priv. pch., white trim., dec. to suit. Ex. trans. 7000 Sheridan. Lunt. Rogers 2362.

1551 W. SCHREIBER [6430 N.]—5 RMS., 2d and 3d; $47.50. 6 rms., 2d. $52.50. Minwegen, 1554 Devon. Rogers Pk. 2000.

1200 SHERWIN—4 RMS.; ON LAKE; PRIV. beach; exc. transp. See res. manager or ring apt. 0-3. Place for boat. Hol. 2379.

HIGH GRADE APT.—6 EXCEPTIONALLY large, light rooms; 2d fl. of 2 apt. bldg.; $90. Gentiles. 4936 N. California.

6 ROOMS—LARGE LIVING RM.; 3 BEDrms., tile bath, shower, hot water heat; reasonable. Lak. 1263. 2854 N. Racine.

1546 N. LA SALLE—4 RS., LGT., 3D. OVERlooking lovely courtway; flowers, shrubs; G. E. rfg.; no dogs; $45-$50. Inq. 1542.

6 ROOMS—3 BEDROOMS; STOVE HEAT; reasonable. 2856 N. Racine. Lak. 1263.

3½-4½ RMS., PRIV. BEACH, VAPOR HT. $50 up. 7621 Eastlake. Rog. Pk. 2362.

5 AND 6 BRIGHT RMS.—FREE REFRIG.; best trans. 4556 N. Paulina, apt. 1C.

ATTRACTIVE 5 ROOMS AND ALCOVE—$47.50; steam, refrig. 1430 W. Cuyler-av.

4431-33 GREENVIEW—ONE 4-ROOM APT. $37.50; free gas, stm., refrig.; exc. trans.

6 LIGHT ROOMS—REFRIGERATION; REAsonable. 1338 Winona-avenue.

CORNELIA, 1700 [W.]—4 ROOMS, INADOR bed, electric refrig. All trans. $42.50.

6436 N. SEELEY, 1ST FLR.—5 LGE. LGT. airy rms., tile kit., bath. Ave. 8680.

7 LG. RMS., BREAKFAST RM., 3 BATHS, fr. pch., frig., gar. For appt., Lon. 5758.

7-8 RMS.—TILE BATH. REFRIG. PCH.; $55-$70. 518 Fullerton-pkwy. Irv. 4025.

BROMPTON NR. LAKE—6 ATTRAC. RMS., $50; stm.; glzd. pch.; Frigid. Lake. 4891.

5059 WINCHESTER—6 LGE. RMS., LIV. R., 18x21; near H. sch. Gd. tran. Rav. 4955.

SACRIFICE—SUBL. LOVELY 4 ROOMS, 2 bedrms. Loyola L. Near lake. Holly. 5260.

BEAUTIFUL 6 RM. APT. TO SUBLEASE. G. C. Hillenbrand, 5516 N. Artesian.

"NORTH SIDE RENTAL GUIDE"; HI. grade apts.; t. bth., shr.; nr. lk. Wel. 1100.

4-5-6 RM. APTS. ON LAKE; VERY HIGH grade; good trans. Gentiles. 1119 Lunt-av.

2432 N. HALSTED—5 RMS., STOVE HT.; L. surface transportation. $22.

1447 EDGEWATER-AV. [5700 N.]—5 LGT. rms., shower, glazed pch. free refrig.

5516 KENMORE—LARGE 6 ROOMS; TILE bths., new carpt.; free gas, refr. Sun. 0908.

4026-28 KENMORE-AV.—5-6 RM. APTS. stm., refrig.; 1st-2d fl.; $42.50-$47.

MARSHALL FIELD GARDEN APARTMENT homes. 411 Blackhawk-st. Lincoln 2121.

4 LGT. RMS.—SLEEP. PORCH; G. E. REfrig.; shower; Gentiles. 1625 North Shore.

BEAUTIFUL LARGE 5 RMS.—WELL ARranged; air conditioned; $70. 551 Belmont.

4 ROOM APT.—CORNER BUILDING; GOOD trans. $47.50. 2300 Winnemac-av.

6 LARGE, LIGHT RMS.—SUN PARLOR, elec. refrig. $55. 3444 N. Janssen-av.

1330 BIRCHWOOD—5 RS., 2 BATHS, SHOWER, sun pch.; gd. tr. Rogers Park 1907.

ATTR. 6 RMS., 2 BATHS, SUN PAR., HTD. slpg. pch. 1st. 4910 Winthrop. Edg. 2672.

434? KENMORE—6 ATTR. RMS., ELEC. refig., lrg. bedrm., shower; all tran. $48.50.

IF YOU WANT A BEAU. APT., REFINED neighborhood; reas. rent. Call Ard. 0357.

5133 SHERIDAN—4, 5, 6 RS., SUN PARL., shr., ex. lav.; nr. pk. lk.; adults. See jan.

1055 BERWYN—WINTHROP; 5 RMS.; MAY 1; refrig.; adults; L. bus, surf. Lon.6955.

7 RS., SLPG. PCH., $110; 2 BATHS; FIREplc.; 3152 Pine Grove, 3d, nr. Belmont.

5 LGE. RMS.—MOD.; NEWLY DEC.; STM. ht., refrig.; concession; reas. 2237 Barry.

4 RMS., INADOR; FRT.; MOD.; NR. L bus. schl. 1st. 5955 Winthrop. Dear. 9898.

TO RENT—APARTMENTS—NORTH.

Four, Five, Six Rooms, and Larger.

3750 Lake Shore Drive

[illegible]

1016 Hollywood-av.

[illegible]

550 SURF-STREET

[illegible]

4½ ROOMS—BARGAIN

[illegible]

161 East Erie-st. Delaware 7755.

CORNER APARTMENT.

Light, spacious 7 rm. corner apt., overlooking drive and park. Unusual arrangement. Large closets. Excellent transp. and close to schools and churches. Attractive rental. Phone Bittersweet 3722. Mr. Chapman.

2335 COMMONWEALTH.

6 rooms, 2 baths; in Lincoln Park; excellent location; every convenience. Available May 1st. $115 and up. 4 rooms, high floor, large and light. WILLOUGHBY & CO. Agent on premises. Central 5050.

3920 CULLOM-AV.

4 ROOMS, $43.50-$45.

Modern, up to date apts., all conveniences. Elec. refr., etc. Will dec. See agent. C. WALLACE JOHNSON. DEA. 7961.

6500 N. FAIRFIELD-AV.

5 ROOMS, $62.50.

Beautiful apt. in choice neighborhood. Tile bath. Will dec. See agent on premises. C. WALLACE JOHNSON. DEA. 7961.

A REAL BARGAIN

On the drive. 4 lge. light rms., ample closets. Must be seen to appreciate it. Close to schools, churches and shops. Uniformed elevator service. Low rental. 3520 LAKE SHORE-DRIVE.

3800

LAKE SHORE-DRIVE.

Ideal 4¼ to 8 room apts.; reasonable rentals. See Mgr. on premises or call Lake V. 3830.

4½-5 ROOM APTS.

5959 GREENVIEW-AV. Large rooms; new building; all modern appointments; canv. walls; free gas, free el. refr. For inspection see Mr. Hedberg on prem.

2626 to 2636 Lake View-av.

Conservative, handsome, homey 5, 6, 7 room apts.; facing Lincoln park. Every service and equipment that makes the older apartment desirable.

655 JUNIOR-TERRACE.

Near Outer drive; 8 rms., 3 baths; new 3 apt. bldg.; all outside rooms; 25 ft. living room; woodburning fireplace; gar. Reas. rental. M. A. Cushman. Bittersweet 5088.

6 ROOMS, $140.00.

Living room, 2 bedrooms, overlooking drive and lake. Plenty of closets. Close to schools, shops, and churches. Uniformed attendants. Phone Bittersweet 3723. Mr. Couillard.

EDDYSTONE HOMES

421 MELROSE. 5 room apartment; elevator service; restricted. Bittersweet 4127.

AQUITANIA.

3½-4-5-6 RM. APTS.

832 Argyle; large, attractive apts.; overlooking lake; $87.50-$160. Mgr. on premises.

1315 CARMEN, 4 ROOMS, 1ST $40
2217 Lawrence, 5 rooms, 1st $40
1317 Carmen, 5 rooms, 2d $45
2634 Argyle, 5 rooms, 1st $55
6120 N. Oakley, 5 rooms, 1st $60
WM. RAY PRINCE CO. LON. 3762.

EXCEPTIONAL VALUE.

Beau. lge. lgt. 4 rm. apt., extra rollaway bed, large closets, pantry, electric refrig.; nr. Morse L sta., gentiles. 1435 Pratt-blvd.

CHILDREN WELCOME.

Beau. 5 rm. apt.; light, airy; elec. refrig., tile bath; 9 min. to loop; pub., pri. school, playgrnd.; nr. L, surf.; reas. 1st. Lin. 6899.

5 ROOMS, 2 BATHS—7 ROOMS, 3 BATHS. 433 Briar-pl., 11 story elevator, de luxe bldg.; lge., bright, airy rms.; ample closets. Apply at bldg. or call Buc. 1131. John E. Colnon & Co., Inc., 208 S. La Salle.

SPACIOUS 5 ROOMS.

Overlooking lake, park; 1 or 2 baths; light; quality bldg.; $70. 4636 Clarendon.

7016 SHERIDAN-ROAD.

Large 4 rm. apt., painted walls, light, airy rms.; exc. bargain at $50. See Janitor.

OVERLOOKING LAKE.

6 beau. appointed rms., 2 baths. Lovely hm. in mod. 3 apt. bldg. [6800N.].Rog.0234.

5 ROOMS, $50.

1941 WINNEMAC-AV. Near schools, playground, transportation.

861 LAKESIDE-PL., 2D—IMPRESSIVE 8 room apts.; 2 baths; light on all sides; large porch. Rent $80. H. W. CROXTON & CO. LONGBEACH 6622.

6 NEW, LGE., LT. RMS.—3 MASTER BEDrms., 2 tile baths; 2d flr.; canvas walls; brkfst. rm., 6 clos.; nr. trans.; 1 blk. schls. Excep. value. $105. 6726 Bosworth, R.P.0344.

1367 N. STATE-PKWY.

Very desirable 10 rooms, 3 baths. WALLER & BECKWITH. Lake View 6480.

6 ROOMS, 2 BATHS—1ST FLOOR, MODERN 6 apt. bldg.; choice location; all transp. 1633 Estes-avenue. Rogers Park 6780.

4630 N. RACINE—5 RMS., NEAR ALL trans.; will dec. to suit; refrig. Priced very reas. See janitor or Central 9540.

2063 CULLOM-AV.—1ST; 6 RMS. AND GAR. Heated, elec. refrig., enclosed porch, tile bath; good trans.; $50. Bit. 6327.

843 AGATITE [4450 N.]—EAST OF SHERIdan-road; 4-5 light rooms; private porch. H. W. CROXTON & CO., 4723 Broadway.

5 RMS.—1548 ADDISON-ST. OR 3603 N. Ashland, $45; steam ht., elec. refrig., showers, lge. private porch. Call Hum. 3900.

BEAU. 5 RM. APT.—IMPROVED SLPG. porch; automatic h. w. heat; elec. refrig. $65 inc. gar. 5022 N. Mozart, 2d. Rav.2805.

1372 GREENLEAF—VERY DESIRABLE 4 large rms.; well arranged; 1st, 2d, or 3; near lake and L. Restricted. See janitor.

— — 4-4¼ ROOMS AT THE LAKE — — 2 bedrms.; free gas; near L, bus; $55-$62.50. 7221 Sheridan-rd. Rogers Park 6300.

5860 RIDGE-AV.—3D; 5 EXTRA LARGE rooms; private porch; convenient loc. H. W. CROXTON & CO., 4723 Broadway.

5405 WINTHROP-AV.—NEAR EDGEWATER Beach hotel, $60. 6 rms. and sleeping pch., near "L", surf., and bus. Detached bldg.

4747 MALDEN—2D; MODERN BLDG., IN attr. blk.; 5 rms., slp. pch., scrnd. porch. H. W. CROXTON & CO., 4723 Broadway.

REMODELED 6 BEAUT., LGT. RMS.; 2 baths, encl. pch., ex. trans. 662 Wellington.

4 RMS.—EL. REFRIG., $40. 1008 LELAND. Janitor on premises or Rav. 2131.

4 OUTSIDE RMS.—3D; MOD.; 2423 PRATT; tile bath, shower stall; Gentiles. Bri. 4465.

—5 RM. APT., SUN P.; 3D; LIGHT; $46— 1402 Warner-av., nr. Clark [4100 N.].

448 WRIGHTWOOD—6 SPACIOUS RMS., 2 baths; newly dec.; near pk. $90. Bit. 0580.

. . 4 RM. APT.—DECORATED. LT.; $38 . . 3208 CARMEN-AV.

6 RMS.—CANVAS WALLS; 1321 ELMDALE 3d; tile bath; $62.50. Briargate 4465.

4 ROOMS, 2D APT.—FREE REFRIG., IN-A-dor; adults. 2561 Winnemac, cor. Rockwell.

5 LG. RMS., BREAKFAST RM., TILE BATH, shwr., kitch. 6529 N. Francisco. Bri. 1412.

6 LGE. ROOMS—STM., L. SURF. TRANS. $42.50. 2348 N. Lincoln-av., nr. Fullerton.

5 RMS., GEN. ELEC. REFRIG.; NR. LANE Tech; h. w. ht.; $47.50. 3637 N. Artesian.

4 MOD. RMS.—COR. BLDG.; IVORY WOODwk.; gd. trans. $47.50. 7425 N. Campbell.

5 MOD. RMS.—IVORY WDWK.; PCH.; NR. park; ex. trans. $52.50. 4617 Clarendon.

4458 BEACON—5 LARGE, LIGHT ROOMS. Newly decorated. Immediate possession.

4 LGT. SUN. RMS., SUN PAR., EX. TRANS. $45 up. Adult. 1228 Winnemac. Edg. 0240.

. . 4 RM. APT.—DECORATED, LT.; $40 . . 4844 N. ROCKWELL.

6551 N. ASHLAND—6 RMS., 2 BATHS; 1ST; $90. Minwegen, 1554 Devon. R. P. 2000.

6322 LAKEWOOD [1300 W.]—6 RMS., 2D; $65. Minwegen, 1554 Devon. R. P. 2000.

4 ROOMS—$45. 5 ROOMS $60. 6505 N. Ashland. Minwegen, 1554 Devon. R.P. 2000.

3516 BROADWAY—4-5 ROOMS, $35-$40; steam heat; near park. Lake View 6480.

1139 BRYN MAWR-AV.—4 RS.; $38; STM ht.; refrig.; 2 bedrms. Lak. 0480.

1943 SEDGWICK-ST.—5 ROOMS, $35; steam heat; near park. Lake View 6480.

LELAND 1260—LOVELY MODERN 4 RMS. G. E. refrig.; well kept building; $40.

CUYLER, 966—LOVELY BRIGHT MOD. 4 rs.; s. pch.; G. E. refr.; excel. tran. $42.50.

1018 BERWYN-KENMORE, 2D—5 ROOMS; refrig.; adults; L. bus, surf. Long. 6955.

7633 GREENVIEW-AV.—4 ROOMS, 1ST; Frig., wh. wdwk. New table top stove. $45.

7731 SHERIDAN—6 RMS.; WOODBURNING firepl., 2 baths. $72.50. Rogers Park 8130.

1414 RASCHER, 2D—5 RMS., SUN PARL., inclosed rear pch. Mod. Reas. 5400 North.

4 RM. APT.—REFRIG.; NEWLY DEC.; NR. good tran., $37.50. 3517 Reta. Lak.V.7973.

TO RENT—APARTMENTS—NORTH.

1366 N. DEARBORN-PKWY.

[illegible]

73 E. ELM-ST.

[illegible]

GEORGIAN COURT APTS.

[illegible]

D. F. CRILLY & CO.

[illegible]

4700 N. Winchester-av.

[illegible]

161 East Erie-st. Delaware 7755.

190 E. Chestnut-st.

7 AND 9 ROOM SUITES.

NOW AVAILABLE. A most desirable place to reside at a very moderate rental. We invite your inspection. See attendant or State 0240.

TO RENT—APARTMENTS—NORTHWEST.

General List.

5517-24 W. EDMUNDS-ST.

4934-48 N. LESTER-ST.

3 RMS. $37.50
4 RMS. $42.50

Lge., light rms.; G. E. refrig.; 4 rms. can be used as 2 bedrms. N. W. and surf. trans.

5518-22 W. BARRY-AV.

3 RMS. $37.50
4 RMS. $40.00

Large, light rooms; electric refrig.; good trans. and shops.

MODERN 2, 3, 4, 5 RM. APTS.; ARCHED doorways, tile bath, steel kitch. cabinets, free refrig.; $35 to $52.50. In residential district near major shopping center. A. J. SCHORSCH & CO., 6059 Irving Park.

2557-63 MONTROSE-AV.

3-3½-4 rm. apts.; free refrig.; redec. Inq. jan. or call Fra. 0353. $40 up.

4147-61 BYRON-ST.

2-4 rm. apts.; free refrig.; 1 block North Western. $35-$40. Resident mgr., Pen. 0365.

WHY LOOK FURTHER?

3½-4 rms. in modern bldg. $40-$42.50. Decorating. 3142 N. Laramie. Avenue 4389.

1148 N. HARDING — 3½-4 ROOMS; FREE refrig.; extra inador; $40 up. Div. 9500.

3701 SUNNYSIDE—3¼ RMS.; MOD. $37.50-$40. See janitor or call Irv. 4424.

NEWLAND, 2367—3½ RMS., BEDRM., IN-A-dor; cor. apt. . . A-1 bldg.; free refrig.; reas.

2, 3½, AND 4 RMS.—REFRIG. AND GAS free. M. L. Braude. 3405 N. Crawford.

2½-4 LARGE, LIGHT RMS.; REAS.; GOOD trans. 4210 N. Crawford. Pens. 5547.

One, Two, and Three Rooms.

3076-86 ELSTON-AV.

3 RMS. $37.50

Large, light rms. G. E. refrigeration; good trans and shopping.

2½ Room Apts., $35.

4046-60 N. Keystone. Free gas; newly decorated; large living rm.; inador bed; porches; 2 blocks N. W. R. R. Resident manager.

— — — — 1550 N. KEDZIE — — — — 1½, 2½ and 3½ room apartments, facing Humboldt Park; free gas and refrigeration. Will decorate. Reasonable.

2 RMS.—$30-$32.50; IN-A-DOR, REFRIG; near L., surf., shops. A. P. Canning, 3412 Lawrence. Jun. 1114 or Inde. 5375.

2939 N. SPAULDING—3 RMS.; REFRIG.; Inador, new table top stove. Inq. jan. or call Fra. 0353.

2¼ RMS.; GLAZED AND SCREENED PCH. Modern; stm. ht.; exc. trans. $35. Gentiles. Call liquor store, 2608 Montrose.

CALIF'IA, N., 2053—LV. 2½ RS., COR. APT. G. E. ref.; imm. poss. or May 1; $37.50 up.

3½ RMS., $35; L TRANS.; S. E. COR. Christiana-Wilson. Janitor or Longb. 9000.

4409 N. KIMBALL-AV.—3½ RS.; REFRIG., inador. Gentiles. $35. See janitor.

Four, Five, Six Rooms, and Larger.

4 and 5 Rms., $42.50-$50

S. E. COR. OF LE CLAIR AND WAVELAND Large, well arranged apts, with new gas ranges and all modern conveniences. Free elec. refr. Excellent trans. Will dec. Garages on premises. See agent. C. WALLACE JOHNSON. DEA. 7961.

2031-57 PIERCE-AV.—4 AND 5 ROOM MODern apts.; inador beds, showers, refrigeration; close to all schools and all trans. Agent, Mrs. Cutler. Armitage 6794.

6 LGE. RMS.—CRAFTEX WALLS, ARCHED doors, encl. back pch., h. w. ht.; will dec.; refrig. and gar. incl.; good trans.; reas. 3642 N. Whipple. Pensacola 9587. Call eves.

COR. APT. 5 RMS.—SUN PAR., BACK PCH., tile bath, oil ht., el. refr.; gentiles; good trans. 3058 Wilson-avenue. Juniper 1345.

4238 WRIGHTWOOD—5 ATTRACTIVE RMS. and gar.; sleeping pch.; elec. refrig.; new stove, linoleum. Gentiles. Har. 5377.

5 VERY LIGHT RMS.—CORNER APT. [3D]. 4241 N. Kimball. Elec. refrig; near bus, surface; $42.50. A. P. Canning, Jun. 1114.

6 RM. MOD.—ENCL. PCH., GAR., H.W. HT. Dec. to suit, $65. 3848 N. Central Park.

WILSON-SACRAMENTO 5 RM. APT., SUN par., elec. ref., stm. ht.; exc. tr. Key. 3037.

5 LG., LT. RMS.—MOD. STM. HT., FRIGID. Encl. porch. Reas. 4043 N. Richmond.

6 LIGHT RMS. IN 2 FLAT BLDG.—H. W. ht.; near L. 4614 N. St. Louis-avenue.

4 RMS. AND ENCL. SUN PCH., STM. HT., Frig. $40. See janitor, 3518-20 N. Hamlin.

4510 N. KILPATRICK—5 RMS., 2D FLOOR, h. w. ht., el. refrig., $45. Sta. 8200.

4849 N. ALBANY—4 ROOM APTS. SEE AGENT ON PREMISES.

4504 N. TROY—5 LARGE RMS., 2D FL. Elec. refrig. Good trans. Ind. 1696.

4852 DIVERSEY—5 RM. APT.; HEATED; 2d fl.; $42; immed. poss. Pensa. 8830.

4230 SPAULDING—MOD. 6 RS., SUN PAR., slp. pch.; shower; refrig.; $55. Key. 1613.

1241 N. ARTESIAN-AV.—5 RMS., 1ST FL.; stove ht.; $20. Johnson Bros. Aus. 3121.

4-5 RMS.—LARGE, LIGHT, DEC.; STM.; good tran.; $37.50-$42.50. 1947 N. Kildare.

4329 N. SACRAMENTO-AV.—4 AND 5 RM. apts., refr., redec. Inq. Jan. or call Fra. 0353.

SACRAMENTO, N., 2700—MOD. 5 ROOMS; cor. apt.; G. E. refr.; A-1 bldg. $47.50.

IRVING PARK, 5523—MOD. 4 RM. APTS., bedrm., rollaway, free gas, fr. refrig. Reas.

6 RMS.—COR., $55-$50. 2922 LOGAN-BLVD. Encl. pch., G. E. refr.; lg. yard. Ran. 1994.

5 RMS.—STOVE HEATED, ENCL. PORCH. Newly dec. $27.50. 4705 N. Bernard, 1st.

MOD. 6 RMS.—H. W. HT., FRIGID., SHWR.; $52.50. 1737 N. Long, 1st. Nat. 0230.

4144 N. MOZART—5 RMS., $38; FURNACE, el. ref., firepl., bookc., buffet, china closet.

TO RENT—APARTMENTS—WEST.

General List.

2-3-4 ROOMS, $30 TO $45.

5023 W. QUINCY-ST.

Modern building; all transportation. See janitor on premises. Schiff, Wool & Rosenfeld, 100 N. LA SALLE-ST. STATE 1920.

3859-63 W. MAYPOLE-AV.

3 ROOMS. $37.50
4 ROOMS. $42.50

Large light rms., G. E. refrigeration. Excellent trans. and shopping.

3243 FULTON-BLVD.

Lge. 2½-3½-4 rm. apts.; elec. refrig.; modern; showers; $35-$45. Good transportation.

QUINCY, 4938 W. OR 219 N. KENNETH—1, 2, 3, 4 apts.; gd. tr.; reas. rent. Col. 7709

One, Two, and Three Rooms.

MOD. 2½-3½ RS. GOOD TRANSP. SHOP'G dist. 3864 West End-av. Nev. 7633.

SUBL. 2¼ BDRM. APT.—FREE ELEC. GAS, refr. $35. Cra. 7575. 3451 Douglas-blvd.

Four, Five, Six Rooms, and Larger.

1537 S. KOLIN-AV., 3D APT.—5 LGE. airy rms., modern apt.; reas. rent.

4 RMS.—NEW BLDG.; FRIG. FREE; INAdor; reas. 1931 S. Homan. Roc. 7126. Gold.

217 S. ST. LOUIS—4 FULL SIZED RMS.; inador, free refrig., $47.50. Div. 9500.

NE. JACKSON AND KEDZIE, 215 S. TROY—6 rms., h. w. ht. Refr., 2d apt. $45.

4141 FIFTH-AV.—EL. REFRIG.; L TRAN.; inador bed. $37.50. Agent on prem.

4 RMS.—STM. HT., REFG.; GD. TR.; $32.50; adults. Ring 1st bell,144 N.Redzie.

4 RMS.—DEC. TO SUIT; GD. TRANS.; NR. school, park. 316 S. Springfield, 1st.

6 RM. COR. APT., $55; ELEC. REFRIG., encl. porch. 5501 W. Walton. Col. 5838.

4 RMS.—STEAM HEAT, FRIGIDAIRE, $30. 436-38-40 N. St. Louis-avenue.

4 RMS. AND ENCLOSED SUN PORCH.; ST. ht., frig. $40. 3503 Franklin-blvd.

3537 W. FIFTH-AV.—NEWLY DECORATED, 5 rm. apt.; steam ht.; $32 mo. See janitor.

TO RENT—APARTMENTS—WEST.

[illegible]

TO RENT—APARTMENTS—SUBURBAN.

Beverly Hills—20 minutes to loop.

NEW DUPLEX.

[illegible]

NORTH.

Evanston—15 minutes to loop.

498 SHERIDAN-ROAD AT LAKE AND PARK.

[illegible]

garage. R. G. Raymond, Rog. Pk. 0458.

537 SHERIDAN-ROAD.

6 rooms, sun room, 2 baths, natural fireplace; enclosed rear porch; 1 block to lake. Hi-grade building. 1st or 3d. Reasonable.

Ravinia—29 minutes to loop.

— NEW BLDG., EFFICIENCY APTS. — Elevator, individual open terrace. 3 blks. lake. 1 blk. train. Highland Park 686.

WEST.

Austin—14 minutes to loop.

3 AND 3½ ROOM APTS. . . . . $40 Lang, Weise & Cella. Randolph 2574.

SUBLET—3 RM. APT.; GAS, ELEC., STM. ht., shwr. 11 S. Austin. Col. 8757, Apt. 317.

Oak Park—16 minutes to loop.

FOR FINER APTS.

In Well Located Bldg.

ON WASHINGTON-BLVD.

4-5-6 ROOMS FROM $57.50 TO $100.

These apts. are modern in every respect, having tile baths, separate shower stalls, and the 6 rooms have 2 baths, canvased walls and arched doorways in all apts.

WILL DECORATE TO SUIT.

LANG, WEISE & CELLA.

RANDOLPH 2574.

1, 2, 4 AND 5 ROOM APARTMENTS, MODerate rentals. On Austin-boulevard. LANG, WEISE & CELLA, Randolph 2574.

SUBLEASE 2½ RMS., FREE GAS, REFRIG. Available now. $34. 614 Harrison.

TO RENT—FURNISHED APARTMENTS.

(See Also Hotels and Apt. Hotels.)

SOUTH.

7010 CREGIER-AVENUE.

APARTMENT HOTEL. Beautiful rms., kitnts., with or without bedrms.; some with modernistic furniture; complete maid serv. Nr. I. C., shops, schools.

8207 ELLIS-AV.

1½, 2½, and 3½ room furnished apts. Newly decorated and exceptionally well furnished; ½ block to Illinois Central. Very reasonable rental.

. . . 4437-39 GREENWOOD-AV. . . . For Discriminating People, 1-3 Rm. Apts. Elec. Refr.; Light and Well Ventilated. Daily Maid Serv. See Miss Lenzner, Res. Mgr.

6616-18 YALE-AVENUE.

1-2 r. units in fireproof building; quiet; trans. unexcelled. Comp. service. Eng. 7900.

— — — — 7051 OGLESBY-AV. — — — — 2 room, completely furnished, newly decorated. Free gas, light, and refrigeration. Maid service.

— — DORNELL APT., 5326 CORNELL — — 1 rm. Pullmanette, 2 room dinette; $45-$52.50. Hotel service. I. C. Fairfax 9400. Under Direction of Downs, Mohl & Co.

1½-3½ ROOMS, $35-$47.50.

Free gas, light, refrig.; 2 blks. L; bus at door. 4336 Drexel-boulevard. Oakland 4951.

WILMA LOU APTS.

1238 E. 46th-st. 2 rm. dinette apts.; refr., gas, maid serv.; I. C. tr.; $40 up. Drex. 0731.

ELVERANO APTS, 6248 HARPER; BRADford Apts., 4400 Drexel-blvd.; 2 and 3 rms., nicely furn., el. refrig., bath, maid service; $10.50 up.

Sublease 3 Rms. and Kit.

Beau. furn. large, lite living rm.; attr. rates to responsible person. 5114 Kimbark-av.

DORCHESTER, 5336—1-2 RM. KIT. APTS.; refrig., elect., gas, r. w., st. ht., linens. Comp. furn. I. C. Hyd. Pk. bus. $6-$10 wk.

ST. GEO. HOTEL—NEWLY MODERNIZED. Smartly furn. 2 rm. apts., free phone, refg. Daily maid serv. $50. 1435 E. 60th.

AVAIL. NOW—BEAU. FURN. 7 RM. APT.; lg. liv. rm., 4 bedrs., tw. bds.; opp. sm. pk.; nr lake, uni., I.C. exp.; 1 bl. bus. Ken.8466.

GREENWOOD, 4624—BEAU. FURN., QUIET 3 rm. apt.; stm., pri. bath, ri. bedrm., inador. Frig., gas. elec., linen incl.; no dogs.$11.

5000 EAST END—5 RMS., 17TH FLR.; overlooks lake; oriental rugs. Fai. 3747.

3 RMS., ALSO 2 RMS., LITE. CLEAN; PRIV. bath; refrig. 4535 Woodlawn.

3884 ELLIS—HSE.; NEW. DEC.; PRI. BATH; free gas, rfg., lt., linen. $8.50-$11; adults.

6417 DREXEL—2-3 RMS., $40 UP; PRI. bath; compl. furn.; maid serv. Pla. 7484.

2444 MICHIGAN-AV.—PRIV. BATH; CLEAN AIRY KITS.; free gas, elec.; $3-$7 week.

1355 E. 47TH-PL.—2½ RMS.; PRIV. BATH; refrig.; linens; transit. I. C.; $9.50 wk.

LARGE 3 ROOM APT.—2 BLKS. I. C.; everything furn.; $10 wk. up. 434 E. 109th.

FURN. OR UNFURN. 4 RMS.—2 BEDRMS.; nr. U. of C. 1151 E. 56th-st. Mid. 1630.

6 LGE. RMS.—NR. HAML. PK., FOR RELIable adults; bargain, $60. Aberdeen 6472.

3-4 RMS.—NR. I. C.; LAKE; BEAU. FURN.; reas. Imm. poss. or May 1. Sou. 7739.

ATTRACTIVE 3½ RM. APT.—2 FULL SIZE beds; light and gas; reas. 7905 Luella.

ATTR. 4 ROOM—2 BEDROOMS, PORCH; Frigid., linens; reas. 1511 E. 65th-place.

4746 GREENWOOD—ATTR. MOD., COMPL. furn. 4 rm. apt. All trans. Adults.

SOUTHWEST.

4 RM. FURN. APT.—1ST FL. IN COTT.; imm. poss.; adlt. 6415 S. Talman. Pro.6787.

NORTH.

4500 MALDEN-ST.—1-2-3-4 ROOM APTS. furn.; newly decor.; service, elec. refrig., modern, $37.50 and up. Longbeach 1979.

— — FULLERTON PARKWAY APTS. — — 3 rms., sleep. porch, bath; compl. furn.; free elec. refr.; linen; $50. 531 Fullerton.

813 CORNELIA—3 ROOMS, $45, 3D APT.; 2 inadors, 2 dressing rooms; elec. refrig.; excellent transportation. Well. 6116.

SUBLEASE LARGE 1 ROOM AND KITCHEN apt., compl. furn., twin beds. May 1st to Oct. 1st. $50 mo. Lon. 8400, apt. 914. Refs.

4-5 RMS.—NEW. DEC., ½ BLK. LAKE. L. bus; $58-$80; gas, refrig.; private owned bldg. Open to 9 p. m. 1333 TOUHY-AV.

1700 GREENLEAF—SPAC. 5 RM., MODERN. Beau. Rog. Pk. Free refrig. $75 up. Near lake, schl., tr. Well maintained. Restr. bldg.

ATTRACTIVE 1 ROOM APTS.—NEWLY furnished; modern bldg.; gentiles; ¼ blk. shoppers' L. bus. lake. 1345 Jarvis [7400 N.].

STUDIO KITNT. APT.—NICELY FURNISHed, light, airy, walking distance to loop. Frig., H. W. heat. Refs. Del. 4472.

LINCOLN PARK—2-3 RM. IDEAL FURN. apts.; best loc.; car-bus-L, shop. dis.; $38. 2840 N. Orchard-st. 700 W. Cap. 4377.

CAMBRIDGE APTS., 530 DIVERSEY-PKWY 1 rm. and corner 3 rm. apt.; S. W. expos. 10 min. loop; 1 blk. Linc. Pk. Hotel serv.

3 RM. KIT., ACCOMMODATE 4 ADULTS. $12-$13 wk. 3401 N. Marshfield. Gra. 7963.

VERY ATTR.—UNUS. 3½ RMS.; GARDEN; 2 fireplaces. 200 E. Superior. Sup. 5343.

3 ROOMS—PORCH, FRIGIDAIRE, PRIVATE bath, $55. 2719 Hampden-court.

WELL FURN 5 BRIGHT RMS, SLP PCH TO OCT. 1. GD. TRAN. ROG. PK. 2241

2 RM. APT.—PRIV. BATH; NEWLY DEC quiet. 911 N. State-st. Walk. dist. loop

5516 KENMORE—2 RMS., $50; 6 RMS., 2 baths; beau. furn., carpeted. Sun. 0908.

TOURAINE APTS.—5625 WINTHROP; NR lake; 3 rm. apts. from $65. Hotel serv.

3½ NICELY FURN. RMS.; FRIG.; GD. TR. Call Del. 6727 before 5 p. m. Blake.

3-4 ROOMS—SUN PAR.; REFRIG.; 3 BEDS; L. lake, bus; adults; reas. 5038 Winthrop.

HOMELIKE—4 LIGHT, MODERN RMS., ACcom. 2 adults. $50. 5827 Glenwood-av.

2 RM. FURN. APT.—FREE LIGHT, GAS, refrig.; pri. bath; $45 up. 1259 Winnemac.

195 E. CHESTNUT—NR. LAKE; 1 RM apts., $8.50-$9 or monthly rates; walk loop.

FARWELL, 1662—MD. 2-3 RS.; ROLL'WAY G. E. ref.; free gas; imm. poss. $40-$47.50.

2 RM. KITCH.—FURN. OR UNFURN.; COZY. clean, quiet home. 2523 Leland. Key. 2105.

2½ RMS.—$36.50; LT., GAS, REFG. FREE; all trans. 4501 Malden-st. Edg. 8409.

6726 GLENWOOD—1 RM. KITCHENETTE; Maid serv.; exp. L. $37.50-$45. Gentiles.

834 FULLERTON—MOD. 1-2 RM. KITS.; bath, frig., L exp., 3 surf. lines; new. dec.

948 W. CUYLER—[4032 N.]—ELEV. BLDG. 1½ rm. apts. Maid ser., $37.50. L. V. 5797.

3657 N. DAMEN—4 RMS. INADOR BED elec. refrig.; all trans.; reas. Wel. 0244.

3719 SOUTHPORT—2 RM. APTS. NEWLY decor.; smart, modernistic, furnl. $42.50 up

TO RENT—FURNISHED APARTMENTS.

NORTH.

Lakeland Apt. Hotel

[illegible]

DAILY MAID SERVICE.

SHEROSE APT. HOTEL

[illegible]

GLENWYN APARTMENTS

[illegible]

641 ALDINE-AV.

[illegible]

FOSSMORE APTS.

[illegible]

ALDGATE APTS.

5541 Kenmore—Attr. 1½ rm. kit. apts. Comp. service. Blk. all tran., lake. $40 up.

HIGHLANDS APTS.

7455 N. GREENVIEW—1, 2, and 4 rms., $40 up. New dec. Nicely furn. 24 hr. serv. Nr. lk.

— — — 4310 CLARENDON-AV. — — — Modern 3 rms., completely furn'd., bedrm. and extra rollaway. Elec. refrig. 53 bus.

NORTHWEST.

4027 IRVING PARK-BLVD.

Newly decorated; large, modern, 1 and 2 room kitchenette apts.; completely furnished; linen supplied and laundered; elec. refrig.; excellent transportation.

2 RM. PULLMAN KIT.—REAL BEDROOM; strictly private; reas. 4106 N. Kedzie.

2440 N. KEDZIE-BLVD.—2 RMS., PRI. BA., compl. furn.; maid serv. Spa. 7172.

4 OR 5 ROOM FURN. APT.—NEWLY DECorated. 3713 Shakespeare-avenue. Reas.

WEST.

148 N. MAYFIELD.

BEAUT. 1-2-3 ROOM APTS. Compl. furnished, newly dec.; free gas, light, refrig. maid serv. Reas. rates. Mans. 0610.

143 N. PARKSIDE.

2½-3½ rms., large light; tile bath; shower; elev. bldg. Maid serv.; poss. May 1st.

1640 W. ADAMS.

1-2-3 rm. apts., comp. furn.; newly dec.; new bldg.; gas, light, refr. free. Seeley 9597.

BALDWIN APTS—126 S. CENTRAL-AV., 1-2-3 rms., nicely furnished. Maid service, good transportation. Reasonable.

— — "OAK PARK CHATEAU HOTEL" — — 1, 2, 3, rm. kits.; twin beds; switchbd. Gentiles. 330 N. Austin-blvd. Vil. 8500.Aus.8510.

ROSANNE—4024 WEST END-AV., 1½ RM. kit. apts.; refg., maid, linen; all tran.; reas.

ORIENTAL COURT, 3269 W. MAYPOLE-AV. —1-2 rms.; maid serv.; linens; $37.50 up.

LG. 4 RM. FURN. APT.—EL. REF., IN-A-D. Adults only. 116 S. Lockwood. Aus. 1178.

3 RM.—ATTRAC. FURN. APT., ENCL. PCH. Gas, elec., linen, $37 mo. 3941 Flournoy.

SUBURBAN.

SUNNY 4-5 ROOMS—NEWLY FURN.; REstricted. Caretkr., 548 Michigan, Evanston.

EVANSTON—5 RMS., MAY 1-OCT. 1. NR. lake and all trans. Greenleaf 7628.

EVANSTON—6 LOVELY ROOMS, 2 BATHS, oriental rugs, piano. Univ. 5283.

WANTED—TO RENT—APARTMENTS.

4 OR 5 RM. APT.—STOVE HEAT; BY COLored man; pref. nr. N. S.; very good ref.; must be reasonable. Del. 8803, evenings.

WANT 5 RMS., FURNACE HEAT, $25-$30. N. W. Side. Avenue 8704.

TO RENT—STORES.

South Side.

1132 E. 43D—NEAR I. C., BUS AND L. Suit. delicatessen, hardware or ladies wear. $40 month. 4300 Oakenwald-av.—Beautiful corner for high grade bar and restaurant; reas. rent. John M. Thomson, 1053 E. 43d. Drex. 1234.

949 E. 63D-ST.

Ideal apparel location among chain stores. Immediate possession. Size 28x117.

DORCHESTER 7900.

SPLENDID LOCATION FOR STORES OF all kinds, on chain store street. New mod. fronts. Newly decor. $35 up. Ken. 8402.

— — — 808 W. 78TH-STREET — — — Desirable store; suitable beauty parlor. Good location. STATE 0675.

North Side.

Bryn Mawr-av. Location.

Nr. Broadway, only store available on street. Ideal for shoes, ladies and children's wear, haberdashery, replies must evidence experience and resp. or you could not handle or secure lease. Address F 540, Tribune.

LARGE STORE — REASONABLE; CLARK and Devon section. Rogers Park 2277.

NEW LOC. FOR MEAT MARKET; EXCELL. spot; no competition. Armitage 4095.

ORIEN. RUG STORE—COR. SHERIDAN AND Lawrence. Rent part to suit tenants.

Northwest Side.

5945-47 W. NORTH-AV.

Two stores, each 16x125. Can be rented singly or as one large store, 33x125. Immediate possession. Agent at premises or

PH. DORCHESTER 7900.

— — CORNER IRVING AND AUSTIN — — 4009-13 N. AUSTIN-BLVD. Established store locations suitable for delicatessen or beauty shop. PHONE STATE 0675.

— CORNER BELMONT AND CICERO — 3208 N. CICERO. Established store locations; desirable for any line. Call agent. State 0675.

West Side.

— CORNER KEDZIE AND NORTH-AV. — 3209 W. NORTH-AVENUE. Desirable store in good location. Suitable millinery shop or ladies' dresses. PHONE STATE 0675.

3707 W. CHICAGO-AV.—AT CAR CORNER; suitable millinery or dress shop.

Suburban.

— — DESIRABLE STORE—BERWYN — — N. W. corner of Cermak and Oak Park, directly across the street from the new Berwyn National bank. Phone State 0675.

TO RENT—OFFICES AND SHOPS.

Central.

LOOP BUILDING.

S. w. cor. State-Van Buren-sts. Modern, well equipped office bldg.; fast elevator service, sprinkler system. Now available, office and workroom space from 250 to 3,000 sq. ft. Will divide to suit responsible tenants. Apply office of building, 400 S. State-street.

JUST NORTH OF LOOP.

12 East Erie-street, at State-street. Attractive modern fireproof building; two entire floors. First floor 5,280 sq. ft.; second floor 6,300 sq. ft. Apply 12 East Erie-street, 3d floor, or see your broker.

OUTSTANDING VALUES.

Entire floor, 2,400 ft.; will divide; $200.
3 modern offices $60
Furnished private office $25
Room 1001. Bedford Bldg. 203 S. DEARBORN AT ADAMS.

32 N. STATE—S. W. COR. WASHINGTON. Fireproof bldg.; one floor, also attractive offices; north light; night service; center loop; single room furnished, $20; with recept. rm., $35 up; beautiful desk space. Phone. steno. SWIGART & CO., Room 601.

20 E. Jackson Bldg.

Office suitable for architect; 6 windows, excellent light, $55 per month. Private office and reception rm., $20 up. Har. 7490. BAIRD & WARNER, Room 800.

FURNISHED PRIVATE OFFICES, $20; RECEPTION ROOM; PHONE AVAILABLE. DESK ROOM, $10; BLDG. WELL LOCATED. 82 W. WASHINGTON-ST., ROOM 420.

WESTMINSTER BLDG.—110 S. DEARBORN. Exceptionally desirable daylight offices. FRANKENSTEIN & CO. CENTRAL 5753.

OFFICE, STUDIO, OR DISPLAY SPACE—P. O. in bldg.; low rent. EDWIN J. BOWES JR. & CO. 154 E. Erie-st. Whitehall 6026.

SALES PROM. AGENCY—WILL SHARE suite or sublet priv. off. La Salle-Wacker bldg.; complete serv. avail. Sta. 5027.

PRESENT TENANT WILL SHARE APprox. 400 sq. ft. with priv. office and phone service in mod. office bldg. Sup. 3155

— 20 E. JACKSON-BLVD., 8TH FLOOR — Furnished private offices, $20 and up. Desk space, $10. Mail and phone service.

PHONE-MAIL-OFFICE-DESK SERVICE. $3 mo. Est. 19 yrs. 56 W. Washington. R.51?.

$1 MO UP—MAIL-PHONE SERVICE DESK space; reliable. 203 S. Dearborn. Rm. 902.

WTD. TO SHARE OFFICE WITH REL. MAN near north side. Address N 393, Tribune.

TELEPHONE SECRETARIAL SERV., INC. Mail; 24 hr. phone serv. 333 N. Michigan.

NICELY FURN. PRIVATE OFFICE AND reception rm. Rm. 811, 100 W. Monroe-st.

Outlying.

IDEAL FOR DOCTOR OR DENTIST—MODern office in major shopping center. $35. A. J. SCHORSCH & CO., 6059 Irving Park.

OFFICE SPACE IN PROFESSIONAL BLDG. Single or en suite. Opp. Augustana Hosp. Reas. Percy Bl., 2051 Sedgwick. Moh. 3400.

WANTED—STORES, OFFICES, LOFTS.

STORE—SUIT. LUNCHROOM, S. S.; MAY 1. Must be reas. Address K. N. 594, Tribune.

RECEP. RM. — PANELLED OFF., ANYwhere Chgo. area; mo. to mo. lse. Wel.8469

INDUSTRIAL PROPERTY.

2,500 TO 30,000 SQ. FT.
Fireproof or sprinklered, heated buildings Loop and outlying districts. Good light Live steam several buildings.
TO RENT OR SALE.
GEORGE S. LIBBIE CO. Fra. 0370

1255 SOUTH WABASH—DAYLIGHT SPACE, suitable for mfg., display or office purposes; passenger, freight elevators; loading platform; mill constructed, sprinkled bldg., ½ mile from loop; excellent trans. Rent reasonable. EIGER REALTY. Randolph 2376.

TO WRECK—CEMENT BLOCK FACTORY 125,000 sq. ft. space, including pipe and sprinkler system. 3 freight elevators. Bluffton Development Corp., Bluffton, Ind.

TO RENT—2 STY. SPRINKLERED BLDG.; 100x110, on switch track, light 4 sides Central West Side. Bargain HART & WHETSTON. STATE 8270.

1 STY. BLDG., 125X100. $20,000; ALSO 37,000 sq. ft. bldg., low rent. Sup. 4761.

51ST-WALLACE—125X275 VAC. DRY COLOR plant rear. Rent or sell. Dea. 2542.

WILL YOU BUY, SELL, HIRE, OR LET? McCORMICK, 1058 E. 76TH-STREET.

MOD. 1 STORY TRUSS ROOF BLDG.—7,500 sq. ft.; ofcs.; ht. plant; south. Ran. 1828.

15,000-17,000 SQ. FT.—WE HAVE LIST OF 25 bldgs. to show you. Randolph 2811.

TO RENT—20,000 SQ. FT., 4 STY. SPRINK. bldg.; lt., cln.; space will divide. Div. 7356.

$1,500 WOODED KNOLL IN DUNES. SAC. $800 cash. Address O P 405, Tribune.

426 W. PERSHING-RD.—1 STY. BR. BLDG. 21x60; on lot 50x125; $35 mo. Atl. 1728.

MUSICAL INSTRUMENTS.

Pianos and Players.

— — A REAL BARGAIN!—$295 BUYS — — GENUINE KIMBALL GRAND PIANO. Used; entirely refinished; perfect condition; sells new for $1,500. PAYMENTS LOW AS $2.50 WEEKLY. SEE IT TODAY, 9 A. M. TO 9 P. M. KIMBALL FACTORY, 2611 S. California.

PIANO BARGAIN — SMALL SIZE; USED upright; reduced to only $55; terms, 50c a week; nothing to pay until June. Free delivery. P. A. Starck Piano Co., 234 South Wabash-avenue. Open until 9 p. m.

SMALL SIZED USED PIANO, $35; TERMS, 50c a week. See this bargain at Private Fireproof Piano Warehouse, South Ashland-avenue and 89th-street. Open until 9 p. m.

USED GRANDS AND SPINETS........$150 $175, $225, $275. Low Terms. WURLITZER, 111 S. Wabash. Open eves.

USED GRAND—NOTED MAKE, FINE TONE and cond.; 5 yr. guarantee; $150, $1 wk. WYMAN'S, 604 Republic Bldg., 209 S. State.

WANTED—GRAND PIANO, ALSO MIDGET Upr. Will pay cash. Sheldrake 5797.

WILL PAY CASH FOR USED GRAND OR midget upr. Mrs. Paige, Van Buren 1248.

ADAM SCHAAF GRAND; ALSO WALNUT midget upright. 3238 W. Harrison.

[illegible]

REAL ESTATE—APARTMENT BLDGS.

South Side.

— — — — — 10146 SOUTH PARK — — — — — Massive 8 apt. 6 lge. rms., nice layout, garage, I. C. trans.; 2d apt. Vacant. Terms to suit. $10,500. F. H. HALVORSEN CO. 3145 W. 63D. HEMLOCK 4300.

PRICE CUT TO $15,000 ON THIS MODERN brick 3 apt. bldg.; can be delivered immediately; 3-6's; rents $210 month; tile baths; G. E. refrig.; breakfast nooks; 3 car brick garage. Radcliffe 7300.

2 FLAT BRICK—5 AND 6 RMS.; 45TH AND Union; very good condition; reas. priced. Don't pass up this opportunity. Inquire of the owner, 4412 S. Wallace.

6420 S. DAMEN—1½ STORY BRICK; TWO 5s; h. w. heat; 1st flr.; 2 story brk. gar. Stuart Goranson, 120 S. La Salle. Sta. 5850.

SPLENDID 3 FLAT 6 ROOM APTS.—NEAR 80th and Ashland; $13,500. $4,500 cash needed. Phone Beverly 7275.

NEW 2 FLAT BRK.; H. W.; 2 YRS. OLD; 60 ft. lot. $6,500 or trade. Stewart 3601.

NR. 55TH-MAY—2 FL. BRK.; 6-6-4 BSMT. flat. $1,250 cash required. Hem. 7900.

Southwest Side.

Marquette Manor 2 Flat.
Unusually large 5 rm. apts., enclosed rear porches; clear oak trim; steam heat [oil burner]. 2 car gar. Lot 30x125. Pay $1,500 cash, balance on easy terms. JOHN McCARTHY, 1405 W. 63d. Rep. 5000.

North Side.

Inc. $5,070—Price $22,500.
Mod. 6 apt.; built-in tubs; 8 gar.; on lot 63x168; 4100 north; nr. lake and parks. Unusually lge. rms. Tenancy averages over 8 yrs. Apply Hambly, Exclusive Agent. 4701 Sheridan-rd. Lon. 6636.

— — — $580 BUYS BRICK 2 FLAT — — — Steam heat; 2 car garage. Balance like rent. Good location. ARTHUR KRUGGEL & CO. Longb. 5531.

6105 N. CAMPBELL—2 FL. BRK. 2-5S; G.E. refrig.; encl. pchs.; h. w. ht.; 2 car gar. $2,800 cash req. For appt., Sheldrake 0899.

. . DE LUXE 2 FLAT—BEST LOC. . . Wide lot, 2 car gar., perf. cond. Cost $23,500 want offer. Rog. Pk. 6636.

2 APT. BLDG.—BEST BUY TODAY. CLOSE to all transp. and schools. Fine rentals, excel. cond. For details Bri. 8508.

MODN. 2 FL. BRK.—2 HTG. PLTS., NR. Hoyne-Add. $5,900. Dette, 1922 Irving Pk.

DANDY EDGEWATER 2 FLAT—6-6 RMS.; gar.; near lake, L; best offer. Shel. 8600.

2 FLAT—6-7, TILE BATH; NR. PARK AND lake; barg.; price $8,500. Long. 5382.

Northwest Side.

A REAL BUY IN 3 APT. BLDG. LOCATED nr. Div. & Western. 2-5's, 1-6. H. W. ht. Hardwd. flrs. Income $1,500. Price, $6,500. Terms. Address B B 340, Tribune.

— — 2 FLAT AND BASEMENT BRICK — — 1st flr., 5 rms.; h. w. ht.; 2d flr., 6 rs.; [illegible]

[illegible]

LOANS—PERSONAL AND BUSINESS.

Personal Property and Salary.

Phone Your Request
For a
Quick Salary Loan
$10 to $300

On Your Signature Only

NO CO-MAKERS.
NO CHATTEL MORTGAGES.
ONLY YOU SIGN.

LOCAL'S Simplified Single Signature Salary Loan Method satisfies thousands. Salaried men and women prefer to borrow without depending upon friends or relatives to sign their note and without signing a chattel mortgage on furniture, auto or other personal property. Your loan arranged while you wait.

TERMS 1 TO 20 MONTHS.
CHARGE MADE ONLY FOR ACTUAL TIME YOU HAVE THE MONEY.

LOCAL LOAN CO.
UNDER STATE SUPERVISION.

7 W. MADISON at State. RANdolph 8400
1 N. PULASKI [Crawford]. KEDzie 5900
8 N. OGDEN at Madison. HAYmarket 4700
821 W. 63D. nr. Halsted. ENGlewood 7800
1212 N. ASHLAND at Mil. BRUnswick 3100
4013 MILWAUKEE at Cicero. AVEnue 1400
4701 N. WESTERN at Leland. LONgb. 2161
EVANSTON PHONE: GREENLEAF 8060

YOUR SIGNATURE IS SECURITY
FOR A
SALARY LOAN
UP TO $300
If You Are Employed.
No Endorsers to Those Who Qualify.
Loans made while you wait.
FURNITURE LOANS
Made the Same Day You Apply.
AUTO LOANS
No Insurance Required.
NOTE LOANS
To Civil Service Employees.
Small Monthly Payments.
Phone for Information.
IMPERIAL
CREDIT COMPANY,
30 W. WASHINGTON-ST. FRA. 8924
6317 S. HALSTED-ST. ENG. 4010
7 S. PULASKI [Crawford]. NEV. 7060
1548 BELMONT-AV. WEL. 6700

LOANS
on your own
SIGNATURE

Any one of character and the ability to repay a loan over a 20-month period can be accommodated quickly.

If you prefer, a furniture loan, comaker loan, or automobile loan may be arranged. We also handle refinancing of automobiles to reduced payments.

FAMILY LOAN CORPORATION

LOOP OFFICE
202 S. State-st. cor. Adams,
Century Bldg., Room 301,
Telephone Wabash 2994.

SOUTH OFFICE Open Thursday Evenings.
9113 Commercial avenue.
Opp. Goldblatt Bros. Lincoln Bldg., Rm. 10.
Telephone Regent 6220.

Friendly Personal Loans
$30 to $300
Use our simplified loan method to get cash when you need it.
Signature Only Loans.
Automobile Loans.
Furniture Loans.
COMMEMORATING 50 YEARS OF CONTINUOUS SERVICE.
1888 1938
Phone Central 4733.
C. C. ERD
7 S. DEARBORN-ST. ROOM 616.

Let Us Solve
Your Money Problems
CLEAN THE SLATE WITH A LOAN.
$25 to $300
ON YOUR
SALARY
FURNITURE
AUTOMOBILE
T. B. WARD, INC.
8 S. Dearborn. Room 408.
Phone Randolph 2060.

SECURE
$30-$300
QUICKLY.
A complete and efficient loan service equipped to attend personally and privately to your financial needs.
L. T. BAKER & CO.
30 W. WASHINGTON-ST.
Rm. 1407. Randolph 6131.
SIGNATURE, ONLY SALARY, FURN., AUTO AND CO-MAKER LOANS.

AUTO LOANS
UP TO $300.
The Quickest way to BORROW is on your car. Park free in lot at S. E. corner Dearborn and Lake. Bring your title, sign the papers, get the cash. YOUR car needn't be paid for to get a loan. ALSO QUICK LOANS on your furniture or name only if steadily employed. Phone for a loan if you can't come in.
ILLINOIS
DOMESTIC FINANCE CORP.
190 N. State, 2d floor. Ph. Fra. 3494.
"FIRST IN FRIENDLINESS."

LOANS—PERSONAL AND BUSINESS.

Personal Property and Salary.

LOANS
At Reduced Rates
MONTHLY RATE NOW
3% on Balances of $100 or less.
2% on Balances Above $100 to $200.
1% on Balances Above $200.
NO ENDORSERS
NO WAGE ASSIGNMENTS
If you can make regular monthly payments Household Finance invites you to apply for a loan of $20 to $300 on furniture, car or plain note. Up to twenty months to repay.

LOOP OFFICES:
36 S. State-st., 16th floor. Franklin 0884
111 W. Washington, Rm. 253. Franklin 1082
100 W. Monroe, 7th floor. State 1777
28 N. Clark, Room 253. Franklin 1082
77 W. Washington, 10th floor. State 0151

Neighborhood Offices:
1737 Howard-st., 2d floor. Rogers Park 8320
4554 Broadway, 2d floor. Longbeach 7163
1951 Irving Park, 2d flr. Buckingham 1006
2800 Milwaukee-av., 5th flr. Capitol 3440
4704 Irving Park, 2d floor. Pensacola 4570
6255 S. Ashland, 2d floor. Hemlock 4510
2355 W. 63d-st., 2d floor. Republic 4472
6856 S. Halsted, 2d floor. Englewood 5534
841 E. 63d-st., 4th floor. Plaza 8360
9204 Commercial-av., 3d flr. S. Chicago 0103
11106 S. Michigan, 2d flr. Commodore 3880
Cicero, 6012 Cermak-rd., 2d flr. Cicero 6400
Oak Park, 1140 Lake, 3d floor. Euclid 503
1 N. PULASKI [Crawford-av.], 5TH FLOOR.
Cor. Madison and Pulaski. Kedzie 0704

"Doctor of Family Finances."
HOUSEHOLD FINANCE
CORPORATION.
Hear Edgar Guest Wed. eves., 9:30—WBBM

CASH LOANS
Check These Features:
No Endorsers Required.
on ANY loan. Friends NEVER sign.
REDUCED RATES.
Monthly rates 3% on $100 or less.
2% on balances above.
. Pay only for time you keep money—Payments to fit your purse.
. PLAIN NOTE LOANS without mortgages as well as auto and furniture loans.
. Nine convenient neighborhood offices with private consultation rooms.
. APPLY BY TELEPHONE, call or letter.
COMMONWEALTH LOAN CO.
OVER 50 YEARS OF SERVICE.
9—OFFICES—9
SOUTH SIDE:
6306 COTTAGE GROVE
Room 305...............HYDe Park 0604
740 W. 63D-STREET at Halsted.
Room 200 ....ENGlewood 1711
NORTH SIDE:
3166 LINCOLN-av., cor. Ashland at Belmont, Room 224....BITtersweet 3360
4803 LINCOLN-av., cor. Western at Lawrence, Room 208...LONgbeach 8456
4013 MILWAUKEE-av., cor. Cicero at Irving Park, Room 307...AVEnue 0443
1701 HOWARD at Clark,
Room 214 ....ROGers Park 0754
WEST SIDE:
1 N. PULASKI [Crawford] at Madison, Room 415...........VAN Buren 5040
OAK PARK:
137 N. MARION-st. at Lake, R. 204.
Chgo. Phone AUStin 2624..VILlage 6886
BERWYN-CICERO:
6428 W. CERMAK-rd., nr. Ridgeland.
Chgo. Ph. LAWndale 2882.BERwyn 371
UNDER STATE SUPERVISION.

Get a
PERSONAL LOAN
FROM
Personal Finance Co.
AT REDUCED RATES
Up to $300.
Quick service.
Private consultation rooms.
Payments adjusted to suit you.
You pay only for the time you keep the money.
You need only the ability to repay to get a loan at PERSONAL.
PHONE OR CALL AT NEAREST OFFICE.
UPTOWN PERSONAL.
4750 Broadway, 2d floor. LONgbeach 4090.
NORTH PERSONAL.
4770 Lincoln-av., 2d flr. LONgbeach 1321.
IRVING PARK PERSONAL.
3982 Milwaukee-av., 2d fl. PALisade 0980
[Over Art Thompson's Clothing Store.]
WICKER PARK PERSONAL.
1534 W. North-av., gr. flr. ARMitage 0838.
AUBURN PARK PERSONAL.
757 W. 79th-st., 2d flr. RADcliffe 8325.
WOODLAWN PERSONAL.
841 E. 63d-st., 3d flr. HYDe Park 1472.
MARQUETTE PARK PERSONAL.
2403 W. 63d-st., 2d floor. REPublic 7229
GARFIELD PARK PERSONAL.
4010 W. Madison-st., 2d flr. NEVada 2134.
OAK PARK PERSONAL.
1040 North-blvd., 2d flr. VILlage 6840.
BERWYN-CICERO PERSONAL.
6346 Cermak-rd., 2d flr. BERwyn 666.
EVANSTON PERSONAL.
708 Church-st., 2d floor. GREenleaf 6081.

BORROW FROM TOWER
Action .. Speed .. Results
is what you want when you need money. You get all that when you BORROW FROM TOWER.
$25 TO $300 ON
YOUR SIGNATURE ONLY
Liberal Repayment Plan.
Of course you can repay the loan as fast as desired and only be charged for the actual time you keep the funds.
4 OFFICES:
40 N. DEARBORN-ST. CEN. 6288
806 W. 64TH-ST. [Cor. Halsted]. NOR. 3020
4003 W. MADISON-ST. VAN 6464
3985 MILWAUKEE-AV. KIL. 8301
Neighborhood offices open Tuesday, Thursday eves. until 8 p. m.
TOWER FINANCE CORP.

LOANS ON JEWELRY,
DIAMONDS, SILVER, BONDS, FURS, Microscopes, Cameras, Oriental Rugs, Or anything of value; $1 to $5,000.
CHICAGO LOAN BANK.
37 S. WABASH-AVENUE, 3D FLOOR.

Business Loans.

$300 TO $50,000
On equipment, furnishings, and fixtures of factories, stores, hotels, laundries, etc. No endorsers. Terms to suit. Loans completed in 24 hours.
Oldest Estab. in Chgo.
Loans of $2,000 up in Mich. and Ind.
F. BOLAND,
9 W. Washington-st. Franklin 1966.

WE WILL LOAN $50,000
OR MORE
to sound industries to effect reorganizations mergers or for additional working capital
JAMES E. BROWN & CO.,
INDUSTRIAL FINANCING,
39 S. LA SALLE, Suite 1107. FRA. 1642

— — LOWEST RATES IN CHICAGO — — ON BUSINESS LOANS. ROYAL FINANCE CORP., 160 N. LA SALLE-ST. CENTRAL 7837-8.

— — — — $250 TO $60,000 — — — — Our representative will call on you. NATIONAL ACCEPTANCE CO., 111 West Monroe. Central 5532

— — — — — $300 TO $25,000 — — — — — On machinery, fixtures, collateral, etc. ARCADIA FINANCE CO., 134 N. La Salle-street. Randolph 5628.

FINANCIAL SERVICE.

HEIRS—WE BUY OR LOAN ON YOUR interests. Probate Finance Co., 155 N. Clark.

HOME FURNISHINGS AND FURNITURE.

(See Also Household Appliances.)

General.

FURNITURE MART SAMPLES
Must Be Sold at Once
SAVE 40 TO 60%
DEALERS INVITED.
OPEN DAILY TILL 9 P. M.

2 pc. living room suites	$19 to $95
Large lounge chairs	$7 to $29
Occasional chairs, all styles	$3 to $12
7-8-9 pc. dining room suites	$25 to $89
3 pc. bedroom sets, all styles	$19 to $95
5 pc. dinette sets	$6 to $28
Wood beds, twin and full size	$5 to $12
Desks and secretaries	$7 to $35
Dressers, chests, buffets, and chinas	$7 to $22
Innerspring mattresses, special	$5
TWIN STUDIO COUCHES	$8 to $29
Gas ranges, floor samples	$29 to $55
RUG SPECIALS.	
9x12 rugs, all styles	$8.50 to $45
9x12 solid tone and twist rugs	$13 to $45

Johnson Furn. Co.
TWO SHOWROOMS.
201 E. OHIO
2D FLOOR DEL. 9020
1 Block East of Michigan at 600 North.
4750 Washington
AT CICERO-AVENUE. COLUMBUS 9609.

Furniture Mart Samples
at ½ Actual Cost
471 E. OHIO
Corner Lake Shore-drive [on the lake].
OPEN EVENINGS.
98 2-pc. Parlor Sets, Old Sofas. Modern French and many other styles.
$19 to $115.
3-4-7 Pc. Highest Quality Bedroom Sets.
$22 to $99.
7-8-9 Pc. Dining Room Sets.
$39.50 to $195.
100 Brand New Rugs.
Modern Persian and Oriental patterns, Broadloom and twist friezes, 9x12 sizes from ....$8.95 to $69
Also large selection of Odd Chairs, Studio Couches, Dinette Sets, Occ. Pieces, Odd Beds, Springs, Mattresses included in this sale at savings from 40% to 60%.
HUDGIN. TERMS. DEL. 5824.

FURN. MART SAMPLES ½ FACT. COST.
210 E. OHIO
1ST FLOOR. OPEN EVES.
Living room, bedroom, dining room, $29.

— — — FACTORY DISTRIBUTORS — — — Closing out factory samples at ½ price Parlor set, $30; bedrm., $35; ding. set, $37; rugs, 9x12, $18; breakfast set, $12. Open eves., 10 p. m.; Sunday 5 p. m. Cash or tms. 4535 WASHINGTON-BLVD.

LEAVING CITY—MUST SAC. FURN. 8 RM. Beverly Hills home; Fischer Ampico gr. piano, 12 pc. dining rm. set, jebble broadloom liv. rm. rug, 18x22; overstuffed chairs, love seat, davenport, lamps, drapes, paintings, bedrm. furn., rugs, etc. Can be seen 10355 S. Bell-avenue.

[illegible]

USED AUTOMOBILES FOR SALE.

CUSTOMER SATISFACTION Is Our REWARD for Honest Advertising and Honest Dealing

James F. Goodwin
Dodge-Plymouth Dealer.
'37 PLYMOUTH 4 door sedan...$495
'37 FORD "60" Tudor sedan..... 445
'36 PLYMOUTH de l. 4 dr. sed.. 395
'36 TERRAPLANE de l. 4 d. sed. 395
'36 CHEV. mast. 5 p. trk. sed.. 375
'35 DODGE 5 pass. sedan........ 365
'36 PLYMOUTH business coupe.. 350
'34 CHRYSLER 4 dr. sedan...... 295
'34 DODGE 2 dr. sedan.......... 275
'34 PLYMOUTH de l. 4 dr. sed.. 275
'33 DODGE 4 dr. sedan.......... 245
'33 PLYM. de l. 4 door sedan... 185
'33 PLYMOUTH business coupe.. 165
'32 DE SOTO "6" 4 dr. sedan... 165
'31 OLDS. 4 dr. sedan........... 135
'31 CHRYSLER "6" 4 dr. sedan. 115
'31 CHEV. R. S. coupe.......... 95
'31 DODGE 4 dr. sedan.......... 75
'30 LA SALLE 4 dr. sedan...... 75
'30 OLDS. 4 dr. sedan........... 65
'29 PACKARD "std. 8" sedan.... 65
'31 HUPP R. S. coupe............ 50
'30 CHEV. R. S. coupe............ 50
5719 BROADWAY

Auburn '32 Sedan, $95
8 cyl. dual ratio, side mts., full price $95. Also conv. sedan, side mts.....$95
2317 S. MICHIGAN

AUBURN '36 SED., $345
4 dr. built-in trunk, 6 cylinder.
1350 N. PULASKI.
[FORMERLY CRAWFORD] AT GRAND.

AUBURN '33 SEDAN, $165.
4 door, dual ratio, practically new white side wall tires. $35 down.
MICHIGAN-AV. CHEVROLET.
MICHIGAN AT 24TH-ST.

BUICK 1937, $625
5 pass. de luxe touring sedan. Built-in trunk, all dual equip. Just like brand new. Also 1937 model 8-41 de luxe 4 door touring sedan; built-in trunk, radio and heater. Like brand new. Sacrifice for $745. Also 1937 model 8-61 de luxe 4 door touring sedan. Built-in trunk, radio, and heater. Like brand new. Sacrifice for $795.
YOUR CAR DOWN. BAL. 12-24 MOS.
BENCO LOAN CO.,
4635 WASHINGTON

BUICK 1937 "8," $595
[illegible]
850 JACKSON-BL.

BUICK '37 CONV. CPE.
[illegible]
Michigan Ave. Chevrolet,
Michigan at 24th-st.

BUICK '37, $745
[illegible]
Michigan Ave. Chevrolet,
2345 S. MICHIGAN

BUICK 1937 41, $750
[illegible]
YOUR CAR DOWN. BAL. 12-24 MOS.
4647 MADISON

BUICK '37-41
[illegible]
2257 S. MICHIGAN.

BUICKS—WE HAVE THE BEST— [illegible] FELZ ALWAYS UNDERSELLS. 1132 DIVERSEY-BLVD.

BUICK
1936 Tour. Sedan [small one]. Radio, heater, side mts. Looks like new. $625.
NASH SALES, INC.,
2508 S. Michigan-av.
Factory Distributors.

BUICK 1937, $695
[illegible]
4618 Washington 4618

BUICK '36 41, $565
[illegible]
1350 N. PULASKI.
[FORMERLY CRAWFORD] AT GRAND.

BUICK 1931 SEDAN.
[illegible]

BUICK '37 4 DR., $695
[illegible]
1350 N. PULASKI.
[FORMERLY CRAWFORD] AT GRAND.

BUICK '35 SEDAN, $295.
[illegible]
MICHIGAN-AV. CHEVROLET.
MICHIGAN AT 24TH-ST.

BUICK '37 SED., $585
[illegible]

Buick '34 Sed. Mdl. 47, $295.
Moss, 6051 Cottage Grove.

[illegible]

Cadillac '35 Fleetwood
[illegible]
2247 S. MICHIGAN

CADILLAC—CONVERTIBLE COUPE [illegible]

CHEVROLET—1935. [illegible]

[illegible]

Cadillac-La Salle
La Salles, 1937
Overstocked

No finer transportation available in any make car, new or used, at our price today.

TOURING SEDANS AT $895—$995—$1,025.

Our prices vary according to condition and equipment. We have a LaSalle for you at the price you want to pay.

GENERAL MOTORS INSTALLMENT PLAN.
CADILLAC MOTOR CAR DIVISION, GENERAL MOTORS SALES CORP.

2258	S. Michigan-av.	CALumet 4185
2015	E. 71st-st.	PLAza 6600
5201	Broadway	LONgbeach 7000
4110	Milwaukee	KILdare 3775
4646	Washington-blvd.	MANsfield 4646
652	Madison-st., Oak Pk.	VILlage 6120
820	Madison-st., Oak Pk.	AUStin 6072
1018	Ridge-av., Evanston	ROG. 7100
108	N 1st-av., Highland Pk.	HOL. 6700

Open Sunday and Weekday Evenings.

C-H-E-V-R-O-L-E-T-S
1934-1935-1936-1937
MASTER DE LUXE COUPES, COACHES, TOWN SPORT SEDANS. O. K'D.
You car down payment, bal. $25 per mo.
Southwest Chev., Inc.
9220 Ashland. Ced. 3500.

CHEV. 1937 4 DOOR
Master four door touring sedan. Trunk, de luxe, radio, htr., green. Cost $1,030; sac. Also desert sand master trunk sedan, $495. Your car down, bal. 2 years. 90 day guar. OPEN TO 10 P. M. 7 DAY DRIVING TRIAL.
850 JACKSON-BL.

CHEV. '37, $495
4 door Master sedan. Also town sedan with built-in trunk, de luxe equip., RADIO, heater, etc. Your choice at $495. Your car down, balance 12-24 months. 90 day guarantee.
4618 Washington 4618

CHEV. '37, $495
Latest '37 tour. sedan, 5 pass. built-in trunk, heater, beau. black finish, $150 down.
Michigan Ave. Chevrolet,
2345 S. MICHIGAN

CHEV. '35 SEDAN, $295
Latest '35 5 pass. de l. sedan; knee action, htr., very clean. Only $75 down.
Michigan Ave. Chevrolet,
2345 S. MICHIGAN

CHEV. 1936, $345
[illegible]
1350 N. PULASKI.
[FORMERLY CRAWFORD] AT GRAND.

CHEV. '37 MASTER TOWN SEDAN [illegible] CLARK-MAPLE CHEV., 1038 N. CLARK.

CHEV. '34 SEDAN, $225.
[illegible]
MICHIGAN AT 24TH-ST.

CHEVROLET '37, $495
[illegible]
933 WASHINGTON-BL.

CHEV. '36 DE L. SEDAN.
[illegible]
MICHIGAN AT 24TH-ST.

Chevrolet '34 Coach, $210.
[illegible]

Chryslers—Chryslers
'36 Airflow Sedan $575
Built-in trunk, radio, heater.
'35 Airflow Sedan 395
Radio, heater, overdrive.
'35 Airstream Sedan 345
2317 S. MICHIGAN

Chrysler Imperial 1937
[illegible]
BENCO LOAN CO.,
4635 WASHINGTON

CHRYS. '37 SED., $595
[illegible]
850 JACKSON-BL.

— CHRYSLER—7 PASS. IMPERIAL —
BRAND NEW
[illegible]
Chrysler Dlr., 3651 Ogden-av.

Chrysler '37 Airflow
[illegible]
2247 S. MICHIGAN

Chrysler 1937 Royal Tour. [illegible]

CHRYSLER 1937, $615
[illegible]
1350 N. PULASKI.
[FORMERLY CRAWFORD] AT GRAND.

CHRYSLER '35 AIRFLOW.
[illegible]
2235 S. MICHIGAN.

Chrysler Airflow, $395
[illegible]

CHRYSLER—'35 AIRFLOW [illegible] PACKARD-CHICAGO, 24TH AND MICHIGAN. [illegible]

CORD 1937, $1,195
THE SUPERCHARGER
[illegible]
YOUR CAR DOWN. OPEN TILL 10 P. M.
3535 N. ASHLAND
NEAR ADDISON-STREET. WEL. 0311.

CORD 1937 SEDAN.
[illegible]
2235 S. MICHIGAN.

Cord '36 Spt. Sed., Rad., $695
Moss, 6051 Cottage Grove.

[illegible]

A GOOD DEAL DEPENDS ON THE DEALER

Let us prove to you what honest reconditioning and guarantee can mean.

WE OFFER THIS WEEK AN OUTSTANDING SELECTION OF
1937 FORDS
60s 'ND 85s IN PRACTICALLY ALL BODY STYLES AS LOW AS
$425
ALSO 150 OTHERS. All Makes and Models.
Always Easy Terms.
Glenn E. Holmes
30 W. Lake-st.
Free Inside Parking.
Open Eves. and Sunday. Ran. 7171.

DE SOTO REAL '37 4 DOOR TRUNK SEDAN, $548.
ONLY 1 LEFT AT THIS PRICE.
FELZ ALWAYS UNDERSELLS.
1132 DIVERSEY-BLVD.

DE SOTO 1936, $395
4 dr. tour. sed., built-in trunk, dual eqpt.
1350 N. PULASKI.
[FORMERLY CRAWFORD] AT GRAND.

DE SOTO—1933 2 DOOR SEDAN, A1 CONdition: $195. Wright, 1101 N. Clark.

DODGE 1936, $445
De luxe 4 door touring sedan, built-in trunk, dual equipped. Original black finish. Driven very little. Like new in every respect. Full price, $445. 90 day guarantee.
YOUR CAR DOWN. BAL. 12-24 MOS.
4647 MADISON

DODGE
'36 Tour. Sedan with large touring trunk. Check this car. We think it the best one in Chicago. Price................$445
NASH SALES, INC.,
2508 S. MICHIGAN-AV.
Factory Distributors.

DODGE 1937, $595
4 door touring sedan; built-in trunk; mohair upholstery, dual equipment; extremely low mileage; practically brand new. $595.
Your car down, balance $25 a month.
Dodge Dealer, 2720 N. Cicero

DODGE '35 SEDAN, $345.
Built-in trunk, mohair upholstery. De luxe dual equip. $75 down.
MICHIGAN-AV. CHEVROLET.
MICHIGAN AT 24TH-ST.

DODGE 1936, $450.
Business coupe. Mohair upholstery; extreme low mileage. 90 day guarantee.
Your car down, balance $25 a month.
Dodge Dealer, 2720 N. Cicero

DODGE '36, $395
5 pass. de luxe sedan. Fully equipped. Also 1937 5 pass. sedan. Trunk. Only $575.
BURKE, 6733 S. WESTERN.

DODGE '36, $435
De luxe 4 door trunk sedan. Dual equipment. Heater, many extras. Your car or $100 down, balance 18 months.
DODGE DEALER. 940 N. CLARK.

DODGE—LATEST '37 DE LUXE 4 DOOR tour. sedan; built-in trunk; heater, etc. Like new thruout. Pr. for quick sale. Guar. DODGE—BENDER-RIEGER, INC.—PLYM'TH
933 WASHINGTON-BLVD.

DODGE — '36 4 DR. TOURING SEDAN; built-in trunk; $395; will sell to close account; $75 or your car down, $25 mo.
PRUDENTIAL FINANCE,
1637 N. CICERO. OPEN EVES.

DODGE 1935, $295
5 pass. sedan; heater, etc.
1350 N. PULASKI.
[FORMERLY CRAWFORD] AT GRAND.

DODGE '34 DE L. SED., $169.
4 door de luxe model; needs body repairs. A marvelous barg. at this price.
"EVANSTON CARS ARE BETTER CARS."
DODGE DLR., 1019 DAVIS-ST., EVANSTON.

DODGE—1936 5 PASS. SEDAN $435
2810 W. MADISON-STREET.

DODGE—'36 CUSTOM SED.; TRUNK, RAD., heater, etc.; like new; sacrifice. Ard. 3638.

DODGE—'36 5 PASS. TRK. SED.; A1; HTR., etc.; only $465. Terms. 6811 S. Halsted.

FORD 1936, $295
Built-in trunk sedan.
1350 N. PULASKI.
[FORMERLY GRAND] AT CRAWFORD.

FORD '34 SEDAN, $195.
Mohair uphol., Heater. Recond., $35 Down.
MICHIGAN-AV., CHEVROLET.
MICHIGAN AT 24TH-ST.

FORD 1935, $245.
Sedan; dual equipment, heater.
YOUR CAR DOWN. BAL. $20 MONTH.
Dodge Dealer, 2720 N. Cicero

FORD '36 COUPE, $295.
Radio, heater, black finish. $45 down.
MICHIGAN-AV. CHEVROLET.
MICHIGAN AT 24TH-ST.

Ford '34 De Luxe Phaeton.
White wall tires, beautiful condition thruout. Be sure and see this car today.
DODGE DLR., 1019 DAVIS-ST., EVANSTON.
"EVANSTON CARS ARE BETTER CARS."

FORD 1936 4 DR. SEDAN.
New car appearance. Radio, heater, and many extras. Car like new. Guar. $375.
PASSEN MOTORS. 3737 N. WESTERN.

FORDS—'32, '33, AND '34'S, TUDORS AND fordors. As low as $135, $165, $195, and up. Auth. Ford Dealer. 30 day guarantee. HARBOR MOTOR CO., 7733 Cottage Grove. 7601 Stony Island. 79th and Vernon.

FORD—1933 COUPE, EXC. TIRES, FINE motor, ready to go.....................$122
May Motors "House of Bargains" Olds. Dlr.
7417 S. HALSTED-ST.

FORD—1937 ....$475
5 passenger touring sedan; built-in trunk, radio, heater; looks brand new.
PASSEN MOTORS. 3737 N. WESTERN.

FORD—'37 60 FORDOR TRUNK SED. LOW mile.; complete access.; new car appear. and cond.; real barg.; cln. family car, $475. CLARK-MAPLE CHEV., 940 MILWAUKEE.

. . . . . FORD—'34 COUPE . . . . .
$165.
Ruby Chev., 7158 Stony Isld. Ph. Dor. 2306.

FORD. WANT A FORD?
C. ZEPP,
2950 LAWRENCE. JUNIPER 8310.

FORD — '36 TOUR. TUDOR; BUILT IN trunk, radio, heater, etc.; best mech. cond.; low mileage; real bargain. $365. CLARK-MAPLE CHEV., 940 MILWAUKEE.

FORD—'35 DE LUXE SPORT COUPE; R. S., built-in Philco radio, heater; very low mi.; new car cond. thru.; unusual barg.; $285. CLARK-MAPLE CHEV. 1038 N. CLARK.

FORD '30 TUDOR............$55
J. P. Lynch, 1520 N. Halsted.

FORD '36 FORDOR, $295.
Excellent motor, good tires.
CHEV. DLR., 1111 Chicago-av., in Evanston.

Ford '36 Conv. Cabr.........$395
Moss, 6051 Cottage Grove.

— — FORDS—1936S, SEDANS, $345 — — All renewed and guar. 6 to choose from. J. J. WRIGHT MOTOR CO. 242 W. 55TH-ST.

— FORD '37 DE LUXE SED., MODEL 85 — Radio, htr., maroon finish. Like new. $485. J. J. WRIGHT MOTOR CO. 242 W. 55TH-ST.

FORD—1935 FORDOR......................$195
In exceptional condition thruout.
DE SOTO-PLYMOUTH DLR., 3520 ARCHER.

FORD—'37 COUPE $445
Wright Motors, 1822 Ridge-av., Evanston.

FORD—'36 DE L. FORDOR TOUR. SED.; radio, heater. Ray C. Johnson, 1227 Morse.

FORD—1937 TUDOR, RADIO AND GAS heater. Lots of extras. Prospect 3916.

FORD—'37 60 TUDOR SEDAN; LIKE NEW; must sell. Raymond, Mohawk 1340.

FORD—'34 TUDOR; EXC. COND., $185 cash. F. Koch, 2334 N. Kenneth-av., Apt. 6.

FORD—'30 SEDAN, $85 — — — $5 DOWN. McMANUS CHEV., 6640 S. WESTERN.

— FORD—'32 4 CYL. COACH; $5 DOWN — McMANUS CHEV., 6640 S. WESTERN.

FORD—'31 SPORT COUPE, $95; $5 DOWN; runs beau.; new paint. 6640 S. Western.

FORD—1931 FORDOR SEDAN............$85
FORD DEALER. 4922 BROADWAY.

FORD—1936 5 PASS. SEDAN, WILL-SACrifice. Call Delaware 0810.

FORD—'37 CONV. SEDAN; CHROME TRIM, new top; barg. Wright, 1101 N. Clark.

FORD—'32 DE LUXE COUPE...............$95
7131 STONY ISLAND.

FORD '37 COUPE $395
CHEV. DLR., 1111 Chicago-av., in Evanston.

"FORD ON MICHIGAN"
115 CAR SELECTION.

1936	Ford coach	$325
1937	Ford fordor 60 sedan	489
1937	Ford 85 coupe, de l.	490
1935	Ford fordor sedan	299
1935	Ford conv. coupe	299
1935	Chevrolet 4 dr. master sedan	368
1935	Chevrolet master coach	310
1936	Plymouth 4 dr. sed., trunk	399
1936	Studebaker 4 dr. sedan	549
1931	Chevrolet coupe	91
1937	Buick 4 dr sedan	803
1937	Lincoln Zephyr sedan	807
1933	Graham 4 dr. sedan	138
1930	Packard sedan	89
1930	Pontiac coupe	49

Very Liberal Terms.
2000 S. Michigan. Vic. 0088.

$395 BUYS
The cleanest Chrysler 1935 Airstream 4 door trunk sedan in Chicago. 99% new tires. A "lucky break" for some one. Full 100% reduction.
SOUTH SHORE BUICK CO.
7320 STONY ISLAND. MID. 6408.

FORDS—
$85 Down $85
1936 FORD TUDOR 1936
20 MONTHS ON BALANCE.
LITSINGER'S
[18 YEARS A FORD DEALER.]
925 JACKSON-BLVD.
OPEN SUNDAY AND EVERY EVE. TILL 10.

— — FORDS—233 TO CHOOSE FROM — —
For 48 Years It's Always
LAWDER BROS.
ESTAB. 1890.
FOR ANY MODEL FORD.
1934's—1935's—1936's—1937's.
SEDANS. COUPES. COACHES.
$165 TO $375.
6900 VINCENNES-AV. Open eves. till 10.
1 block west of State-st. Open Sunday.

FORD
If you can use a fine '35 Coupe, one that has not had abuse, this one will please you in every way. Price............$295
NASH SALES, INC.,
2508 S. MICHIGAN-AV.
Factory Distributors.

FORD TOURING SEDAN 1937, $465
RAY TENNES MOTOR CO.,
FORD-LINCOLN-ZEPHYR DEALER.
2451 N. SACRAMENTO AT MILWAUKEE.

FORD 1932, $95
5 pass. sedan. Good condition.
$10 DOWN—$10 A MONTH.
GROSSINGER PONTIAC,
2658 LAWRENCE. LONGBEACH 7883.

FORD '37, $385
5 pass. sedan, black finish, fully equip. Also 3 other '37 seds., trk., rad., htr. Bargs.
BURKE, 6733 S. WESTERN.

FORD '37 SEDAN, $425.
Built-in Trunk, Heater, $100 Down.
MICHIGAN-AV. CHEVROLET.
MICHIGAN AT 24TH-ST.

FRANKLIN—'32 DE LUXE 4 DR. SED.; 2 sd. mts.; gen. barg. Wright, 1101 N. Clark

GRAHAM '36 "SUPER"
De luxe SUPERCHARGER 4 door 6 pass. touring sedan; built-in trunk, 6 cylinder, heater, defroster, dual access.; brilliant performer. Orig. cost $1,380; now only $495. Your car down, bal 2 years. 90 day guar. OPEN TO 10 P. M. 7 DAY DRIVING TRIAL.
850 JACKSON-BL.

GRAHAM 1935, $265
4 dr. 6 cyl. sedan; latest series.
1350 N. PULASKI.
[FORMERLY GRAND] AT CRAWFORD.

HUDSON.
A really fine 1934 sedan that shows it has had low mileage, and a big bargain. Tires, paint, mechanically fine. Guaranteed. You can't match this car in appearance or condition at this price.......$285
NASH SALES, INC.,
2508 S. MICHIGAN-AV.
Factory Distributors.

LAFAYETTE '37, $595
4 door touring sedan, dual equip., low mileage, like new thruout. 12-24 mo. to pay. Also 1936 Nash 4 door sedan, radio, heater, white wall tires. $425. Easy terms.
3145 Lawrence. De Soto Dlr.

LAFAYETTE
1937 Sedan—a nearly new one. Sold under new car guarantee.............$695
NASH SALES, INC.,
2508 S. MICHIGAN-AV.
Factory Distributors.

Lafayette 1937 De Luxe
2 door touring sedan, with overdrive, heater, defroster, dual horns, seat covers. Car practically brand new at $595.
PACKARD DEALER. 3325 MONTROSE.

La Salle '36 Opera Cpe.
Used so little pass for new car. Cpe. or tour. sed. Your choice, $575. Guar. Terms.
2246 S. MICHIGAN

LA SALLE '35 SEDAN, $395.
4 Door, Trunk, Radio, Heater, $75 Down.
MICHIGAN-AV. CHEVROLET.
MICHIGAN AT 24TH-ST.

LA SALLE '32 Sed., $225
Close coupled sed.; trunk, side mts.
2317 S. MICHIGAN

LINCOLN—LUXURIOUS LIMOUSINE; LATE 1937 special built Judkins Berline body. Fully equipped. Like new. Private owner will sacrifice. Superior 2200, Apt. 927.

LINCOLN ZEPHYR SEDANS AND COUPES RADIOS, HEATERS, WHITE WALLS. LINCOLN ZEPH. DLR., 2825 SHEFFIELD.

LINCOLN ZEPHYR—'37 CPE.; PERF. COND. pri. party, $750. Hay. 4502 for appmt.

NASH LAF. '37, $495
Latest de luxe trunk touring sedan. In gunmetal and black; fully equipped.
YOUR CAR DOWN. OPEN TILL 10 P. M.
3535 N. ASHLAND
NEAR ADDISON-STREET. WEL. 0311.

NASH
'37-'36—6 and 8 sedans. Ambassador models. Overstocked on these models. Priced below market. All look like new.
NASH SALES, INC.,
2508 S. MICHIGAN-AV.
Factory Distributors.

WHILE THEY LAST
Ambassador 6—Nash '35 Sedans at a sacrifice. Not one cent can be spent on these cars for anything. Guaranteed. Price, $395
NASH SALES, INC.,
2508 S. MICHIGAN-AV.
Factory Distributors.

NASH-LAFAY. '37, $535
5 passenger de luxe touring sedan. Built-in trunk; all dual equip. Sacrifice for $535.
BENCO LOAN CO.,
4635 WASHINGTON

Nash '32 Conv. Sed., $155
Full price of this car. Paint, top, mech. condition excellent.
2317 S. MICHIGAN

NASH '32 SEDAN, $135
Side mts., 4 door, mech. condition and appearance good.
2317 S. MICHIGAN

NASH 1931, $95
4 door special sedan, good tires, runs swell. A steal.
Buick Dlr., 3939 N. Cicero.

NASH '35 SEDAN, $395.
4 door, 6 cyl.; radio, heater. Fine finish, upholstery in wonderful condition.
Bird-Sykes Co., 2215 S. Michigan.

OLDSMOBILES.
1936 de luxe 4 door 5 passenger trunk sedan, radio, heater, etc............$495
1935 de luxe trunk sedan, heater.....$385
People's Hupp-Willys Dlrs., 820 N. Cicero.

OLDS.—'37 TRUNK SEDAN............$675
De Luxe 5 pass., radio, htr., etc. Was $795.
OLDS. DEALER. 661 N. LA SALLE.

OLDS—'36 TRUNK SEDAN; RAD., HEATER, extras, $495. 7800 Stony Island-avenue.

OLDS—ALL YEARS AND MODELS — LOW prices. May-Olds, 8310 S. Halsted.

OLDS.—'34 8 2 DR. TRK. SED. BEAUTY. Warehouse, 620 Schubert. Well. 8300.

— OLDS—'33 COACH AND 4 DR. SEDAN — Your choice, $195. 7[illegible]0 S. Halsted-street.

$25 Down $25
100—USED CARS—100
$50 TO $300.
ALL MAKES—ALL MODELS.
LITSINGER'S
[18 YEARS A FORD DEALER.]
925 JACKSON-BLVD.
OPEN SUNDAY AND EVERY EV. TILL 10.

OLDS '37 4 DOOR, $695
An original $1,300 four door trunk sedan for only $695. Has 8 tube radio, 2 speakers, htr., clock, few miles, sparkless newness. Your car down, bal. 2 years. 90 day guar. OPEN TO 10 P. M. 7 DAY DRIVING TRIAL.
850 JACKSON-BL.

OLDS 4 DR. TOUR. SEDAN
$425, Special
1935 4 dr. de l., built in trunk, radio.
SOUTH SHORE BUICK CO.
7320 STONY ISLAND. MID. 6408.

OLDS '35 "6," $395
Latest '35 tour. sedan, 5 pass. built-in trunk, beau. black finish, de l. equip., $100 down.
Michigan Ave. Chevrolet,
2345 S. MICHIGAN

OLDS 1936, $395
6 cyl. de luxe 5 Pass. TRUNK SEDAN, equipped with MUSIC AND HEAT. ONLY $395. Your car down, bal. 12 to 24 months.
4618 Washington 4618

OLDSMOBILE '36, $495
De luxe sedan; dual equipped; heater; finish and condition perfect. Guaranteed.
OLDSMOBILE FACTORY DEALER.
3000 LAWRENCE-AV. 3000

OLDS '37 8 CYL., $695
4 dr. de luxe touring sedan; built-in trunk, dual equipment, heater, clock, etc.
1350 N. PULASKI.
[FORMERLY CRAWFORD] AT GRAND.

OLDSMOBILE CLOSEOUTS.
Overstocked Sale.
1934 to 1935 models.
Coupes, sedans, 2 doors.
HILL MOTORS—PACKARD,
640 MADISON. OAK PARK.

OLDS '36 COUPE, $495.
Runs and looks like new. Many extras; very low mileage; in tip-top cond. throughout.
LAKE SHORE MOTORS,
ROGERS PARK 2610. UNIV. 6100.
1012 CHICAGO-AV. EVANSTON.

OLDS 1936, $445
Most popular 6 cyl. 4 dr. sed.; blt.-in trk., knee act., turr. top; hyd. brakes; conv. tms.
NIEBURGER CHEVROLET CO.,
7744 STONY ISLAND. REGENT 1000.

OLDS 1935, $335
5 p. sedan, 6 cyl. Trunk c., heater.
1350 N. PULASKI.
[FORMERLY CRAWFORD] AT GRAND.

OLDS '35 SEDAN, $365.
Radio, htr.; 6 cyl.; built-in trk. $75 down.
MICHIGAN-AV. CHEVROLET.
MICHIGAN AT 24TH-ST.

OLDS—'37 8 SEDAN.......................$785
KAILER-YOUNGQUIST, 5043 BROADWAY.

PACKARD 1500 SEDAN
One of the smartest 1937 five pass. sedans on the street. A powerful 8 cyl. motor mounted on a chassis sufficiently long to assure the greatest riding comfort to the occupants. Oriental gun metal finish without a blemish, the finest broadcloth upholstery spotless. Equipment includes custom built Philco radio, h. w. heater and defroster, trunk rack, etc. Only $1,750
Packard Hubbard Woods
Chicago Phone:
BRIARGATE 0050. 915 LINDEN-AV.

Packard 120, $495
Latest 1935 4 door de luxe sedan. Radio, heater, trunk compartment and carrier. Original pearl grey finish; beautiful grey whipcord upholstery, blast horns, white wall tires, all dual equipment, etc. $495. Also 1936 Packard 120 touring sedans and 1937 Packard trunk sedans at sacrifice prices. 90 day guarantees.
YOUR CAR DOWN. BAL. 12-24 MOS.
4647 MADISON

PACKARD 1935
Convertible coupe. Custom built, 6 good tires, side mounts. Very low mileage. In perfect condition thruout.
At a Bargain Price
Royal Sales, Dodge-Ply. Dlr.,
2515 MILWAUKEE. BEL. 1621.
1930 MILWAUKEE. ARM. 9167.

PACK. '36 4 DOOR, $595
Think of it, only $595 for a $1,500 Packard 4 door sedan. Blt.-in trk., Philco radio, heater, blast horns. Car shows splendid care. Your car down, bal. 2 years. 90 day guar. OPEN TO 10 P. M. 7 DAY DRIVING TRIAL.
850 JACKSON-BL.

PACKARD '35 120, $495
Latest 1935 4 door tour. sedan. Radio, heater, de luxe equip., $150 or your car down.
Michigan Ave. Chevrolet,
2345 S. MICHIGAN

PACKARD REAL '37's-120's.
Convertible sport coupe and trunk club sedan, 4 door, both hardly run. Priced low as $785. Fully warranted.
FELZ ALWAYS UNDERSELLS.
1132 DIVERSEY-BLVD.

Packard '37 Sport Coupe
6 cyl., radio, heater, white wall tires, road light, spot light.............................$695
2246 S. MICHIGAN

PACKARD 120, $475
4 dr. tour. '35 sed.; radio, htr., trk., etc.
1350 N. PULASKI.
[FORMERLY CRAWFORD] AT GRAND.

Packard '35-120 Sed., $425.
4 DOOR, BUILT-IN TRUNK, $100 DOWN.
MICHIGAN-AV., CHEVROLET.
MICHIGAN AT 24TH-ST.

PACKARD—1934 7 PASSENGER LIMO.; like new. Sidemounts.....................$495
7557 STONY ISLAND. Butterfield 1285.

PACKARD—1936 120 TOURING SED..$645
Packard Dlr., 6101 N. Western. Bri. 4015.

PACKARD—1934 SEDAN $450
BROADWAY BUICK CO., 5701 BROADWAY.

PACKARD—'37 120 CONVERTIBLE SEDAN. radio and heater. 6120 S. Western.

PLYM. '36, $345
4 door sedan. Black finish. Fully equipped. Also 1937 4 door sedan, trunk, $595.
BURKE, 6733 S. WESTERN.

PLYMOUTH '37, $495
De luxe coupe; heater. Like new thruout.
933 WASHINGTON-BL.

— PLYMOUTH—'32 SEDAN, ONLY $95 —
$5 DOWN AT KROLL'S,
AUTH. DODGE-PLYM. DEALER.
USED CAR LOT. 7215 S. HALSTED.

PLYMOUTH—1936 ....$375
5 passenger sedan. Absolutely perfect throughout. See this car.
PASSEN MOTORS. 2929 LAWRENCE.

Plymouth '32 Sedan, $145.
4 door; new paint; famous 4 cyl.; condition perfect thruout; liberal terms.
SUNNYSIDE MOTORS, 4511 LINCOLN-AV.

PLYMOUTH—1932 2 DOOR SEDAN; READY to go; $145. Wright, 1101 N. Clark.

PLYMOUTH—1933 SEDAN..............$189
"EVANSTON CARS ARE BETTER CARS."
DODGE DLR., 1019 DAVIS-ST., EVANSTON.

PLYMOUTH—'37 DE L. COUPE..........$535
An unusually clean car. Beau. gunmetal.
M. J. LANAHAN, INC. 2542 S. Michigan.

PLYMOUTH—'37 4 DR. TOURING SEDAN; Black, heater, fully equipt.............$575
DE SOTO-PLYMOUTH DLR., 3520 ARCHER.

PLYM.—'34 P. E. CONV. COUPE......$295
"We have the cars we advertise"
MICHAEL MOTORS, 7405 STONY ISLAND.

PLYMOUTH—'33 SEDAN. MAKE OFFER. Warehouse, 620 Schubert. Well. 8300.

PLYMOUTH—'32 COUPE, $125 — $5 DOWN. McMANUS CHEV., 6640 S. WESTERN.

PLYM.—'37 2 DOOR SEDAN..............$435
DE SOTO PLYM. DLR., 12 E. Garfield-bl.

PLYMOUTH—1937, 5 PASS. SEDAN....$495
ARROW MOTORS. 6445 S. WESTERN.

PLYMOUTH—1933 P. D. SEDAN.........$165
WARNER, 1832 IRVING PARK.

EMIL DENEMARK, INC.
BUICK '36-68 5 P. trg. sed., rad., htr., $565
BUICK '36-61 5 P. trg. sed., radio, htr...$595
BUICK '36-61 5 P. trg. sed., rad., htr..$695
BUICK '36-61 5 P. cl. sed., rad., ht.....$445
BUICK '35-47 5 Pass. sed., htr..........$445
BUICK '35-90 7 P. trg. sed., htr..........$405
50 more real bargains—$50 AND UP.
OPEN EVENINGS AND SUNDAY.
3860 Ogden-av. Cra. 4100.

DEALERS, ATTENTION!
800 CARS TO
WHOLESALE
RAY TITUS,
4224-34 DIVERSEY-AV.

Plymouth '37, $495
4 door trunk comp. sedan. Fully equipped, 4 to choose from.
YOUR CAR OR $100 DO. OP. TILL 10 P. M.
3535 N. ASHLAND
NEAR ADDISON-STREET. WEL. 0311

PLYM. '37 4 DOOR, $495
Very special. This is a DE LUXE model 4 door sedan. Positively offered at $495. Your car down, bal. 2 years. 90 day guar. OPEN TO 10 P. M. 7 DAY DRIVING TRIAL.
850 JACKSON-BL.

PLYMOUTH 1937, $495
5 passenger de luxe touring sedan; just like brand new. Sacrifice for $495.
BENCO LOAN CO.,
4635 WASHINGTON

PLYMOUTH—'37 4 DR. DE LUXE TOURing sedan; built-in trunk; $495; will sell to close account; $85 or your car down, balance $27.50 per month.
PRUDENTIAL FINANCE,
1637 N. CICERO. OPEN EVES.

PLYMOUTH REAL '37 4 DR. SEDAN, $470.
FELZ ALWAYS UNDERSELLS.
907-1132 DIVERSEY-BLVD.

PONTIAC '37 SED., $595
De luxe 6 cyl. touring trunk sedan, $595. Also '37 maroon 4 door trk. sedan; Pontiac radio and heater, also golden beige sedan, Motorola radio, heater, 2 spotlights, clock, General white wall tires, cost $1,240; bargs. Also '37 convert. sedan; radio, htr., barg. Your car down, bal. 2 years. 90 day guar. OPEN TO 10 P. M. 7 DAY DRIVING TRIAL.
850 JACKSON-BL.

PONTIAC '35 "6," $295
Latest '35 5 pass. tour. sedan. Built-in trunk, htr., mohair uphols. All de luxe equip., only $75 or your car down.
Michigan Ave. Chevrolet,
2345 S. MICHIGAN

PONTIAC '36 CPE., $445
6 cyl., radio, htr., fog lights; chrome whls., spec. mirror, other extras. Terms.
1350 N. PULASKI.
[FORMERLY CRAWFORD] AT GRAND.

PONTIAC '35 SEDAN, $295.
Built-in Trunk, Heater, Defrost., 6 cyl. $50 down.
MICHIGAN-AV. CHEVROLET.
MICHIGAN AT 24TH-ST.

PONTIAC LATEST '36 SED.
4 door, 6 cyl., built-in trunk, built-in radio, heater, w. w. tires., $475.
MICHIGAN-AV., CHEVROLET.
MICHIGAN AT 24TH-ST.

PONTIAC '34 SEDAN, $195.
5 pass.; mohair uphol.; heater. $45 down.
MICHIGAN-AV. CHEVROLET.
MICHIGAN AT 24TH-ST.

— — — PONTIAC—'37 CLOSEOUTS — — —
Coupe and tour. sedan, hardly run, price cut today low as $580.
FELZ. 1132 DIVERSEY-BLVD.

—PONTIAC "6" 1935 4 DOOR SEDAN—
Built-in trunk, dual accessories. $335. Your car down, balance 12-24 months.
2700 MADISON. PLYM.-DE SOTO DLR.

Pontiac '36 4 Dr. Sed., $465.
Warner, 1832 Irving Park.

PONTIAC—'33 COUPE $175
"EVANSTON CARS ARE BETTER CARS."
DODGE DLR., 1019 DAVIS-ST., EVANSTON.

PONTIAC—'34 TRUNK 2 DR. SED. SAC. Warehouse, 620 Schubert. Well. 8300.

PONTIAC—'30 SED. JET BLACK, $50, $5 D. McMANUS CHEV., 6640 S. WESTERN.

— PONTIAC 1937 SEDAN; BRAND NEW — $797. 7727 S. ASHLAND.

STUDEBAKER.
This '34 sedan is one any Studebaker fan would want. It has everything you could wish for in condition, appearance, tires, etc. Price......$295.
NASH SALES, INC.,
2508 S. MICHIGAN-AV.
Factory Distributors.

STUDE. '37, $635
DICTATOR 4 door, 5 passenger de luxe touring sedan with built-in trunk, radio, heater. Original blue finish. All dual equipment. Will sacrifice for $635.
YOUR CAR DOWN. BAL. 12-24 MOS.
4647 MADISON

. . . STUDEBAKER—'32 COUPE . . .
$95.
Ruby Chev., 7158 Stony Isld. Ph. Dor. 2306.

STUDEBAKER—'31 LITTLE SEDAN, ORIGinal paint which is almost like new. $45; $5 down. 6640 S. Western.

STUDE.—'37 DICT. 4 DR. TRUNK SED.; htr., extras, $645. 7800 Stony Island.

TERRAPLANE '37, $495
Trunk touring sedan. Custom model. Fully equipped with radio.
'36 Terraplane Sedan, $395.
With trunk, radio, and heater.
'36 Terraplane Coupe, $395.
YOUR CAR DOWN. OPEN TILL 10 P. M.
3535 N. ASHLAND
NEAR ADDISON-STREET. WEL. 0311.

TERRAPLANE '35, $295
4 dr. trunk sedan; electric hand, etc.
1350 N. PULASKI.
[FORMERLY CRAWFORD] AT GRAND.

AUTOMOBILES WANTED.

CASH FOR YOUR CAR
We pay off your notes and mortgages; give you cash or another car for your equity.
Col. 7180. 4647 Madison.

WILL BUY YOUR CAR OR YOUR EQUITY. CASH in 5 MINUTES. Come in or phone. Hyde Park 8110. We'll come out. NEW CAR Dealer. 6035 Cottage Grove-av.

WILL PAY CASH
for 1937 4 door sedans. Any make.
ROY JOHNSON. 4148 MILWAUKEE.

WILL PAY HIGHEST CASH PRICES FOR late model cars, especially convertible types. Ben T. Wright, 1101 N. Clark.

SEE OTHERS FIRST, BUT WE PAY HIGHest cash prices for late model cars. Ready cash, 6811 S. Halsted, Wentworth 2727.

CARS WANTED—1931 TO 1938. WRECKED—BURNED—OR JUNK. CALL ANYWHERE. CRAWFORD 5077.

WE PAY SPOT CASH FOR USED CARS. All makes. '35, '36 and '37 models. Ray Tennes Motor Co., 2451 N. Sacramento.

MOST CASH FOR YOUR CAR — WE'LL come out. 7557 Stony Island. But. 1285.

WANTED—USED JUNKED OR WRECKED trucks; 3½-5 tons. Diversey 6066.

CASH AND ROCKNE SED. FOR LATE model sed. Address O P 295, Tribune.

HIGHEST CASH PRICES—JUNKED CARS, TRUCKS. 1010 S. Kedzie. Ked. 0373.

CASH FOR CARS — SEE BEN AND GET most for your car. 6424 S. Western.

WANT LIGHT CAR AT ONCE—WILL PAY cash. 8943 N. Claremont. Irv. 9090.

WANT ALL MAKES OF CARS—HIGHEST cash prices. 5665 W. Lake-street.

AUTOMOBILE HOUSE TRAILERS.

For Sale.

NEW 20 CUST. BRAKES, TOILET, $925. Now $495. 37-17, $245. Terms. Glider Trailer Factory, 1824 W. Kinzie. Op.ev.-Sun.

1937 COVERED WAGON—ALMOST NEW; many extras; $495. Bernard & Lee, Inc., 1033 Chicago-av., Evanston. Open Sunday.

AUTO CREDITS.

'38—$300 STUDEBAKER CREDIT FOR $50 on Newman Mtr., 2424 Milwaukee. $260 Nash credit for $40, Prudential Mtrs., 1637 Cicero. See Sam Bernstein, Room 605, 10 N. Clark, State 1294.

$145 CREDIT — '38 PLYMOUTH, ARON Mtrs., 5504 Cermak. Berwyn 2296-W.

AUTOS, TRUCKS TO RENT.

NEW CHEVROLET PASSENGER CARS, Chevrolet, G. M. C. panel or stake trucks, ½-2 tons; rent without driver by day, week, year; low rates. DELaware 7272.

LATE MODEL LARGE STAKE DODGE truck. Owner drive. Lincoln 4370.

BUSINESS OPPORTUNITIES.

Businesses for Sale.

APTS.—30 FURN. KITS.; HYDE PARK; long lease; reas.; good income. Ken. 1896

AUTO PARTS—NEW AND USED, ESTABlished since 1928 in New Orleans, La. Will sell with or without building. Opportunity to make real money. Selling because of failing health. $10,000 will handle, balance terms. Address E C 27, Tribune.

BAKERY—GOING BUS., FULLY EQUIP., port. gas oven. Barg. quick sale. Rav. 8463.

BARBER AND BEAUTY SHOP—ALSO FIXtures; new; used. Paidar, 1120 N. Wells.

BARBER SHOP—3 CHAIR, ESTAB. 10 YRS., reas.; leavg. town. 7230 Roosevelt-road.

Beauty Shop, S. Halsted.
Busy loc. Low rt. Gd. bus. Must sell. $1,100
HELEN THOMAS DEA. 1026.

BEAUTY SHOP — FOR SALE—SUPPLIES, equipment; cash; easy terms; catalog free. GIBBS & CO. 21 S. WABASH-AVENUE.

BEAUTY SHOP—MOD., BUSY DIST., LIV. rm. back. Cash, terms. Ard. 2230, aft. 5.

BEAUTY SHOP—WELL EST., GOOD BUS.; real bargain. 2439 E. 79th-st. Reg. 4130.

BEAUTY SHOP—LOW RT.; EST. 15 YRS.; sac., leavg. city. 1910½ Addison, Wel. 3386.

CANDY, CIGAR, CIGARETTES, FOUNTAIN —Living rm.; transfer corner; must sell account illness. 3729 Elston-av.

CANDY, ICE CREAM, POPCORN, CIGARettes; adjacent Uptown theater. Modern booths. Sale acct. of death. 4818 Broadway.

CLEANING-DYEING SHOP—ESTAB. 4 YRS. Terms cash. Address O L 453, Tribune.

COMPL. REFRIG., MEAT WINDOW ENclosure, with Finn coils. Also Nat'l cash reg. [adding mach.]. 4027 W. 26th-street.

DELIC.-FOOD SHOP—9 YRS. EST. GOOD loc. New stock. Mod. fixt. 5229 W. North.

DEL.—MOD. FIX.; CAN DO EXC. BUS.; 3 rms.; low rent. Full pr. $325. 811 W. 62d.

DELIC.—EXC. LOC., OLD ESTAB. BUS., flat, bath, stm. ht., terms. 4823 Montrose.

DELIC.—$775; GOOD BUS.; RMS.; FRIGID. equipt. Call 2730 N. California-avenue.

DELIC.—EST. 5 YEARS; ELEC. REF.; LIV. guar. $1,500; $1,100 c. 5538 W. Division.

DENTAL OFFICE AND EST. PRACTICE—Also home furn.; everything like new; leavg. town; must sell at once. Nev. 2941.

DRESS-HAT SHOP—SELL CHEAP; LEAV. City; reas. rt. 3003 Southport-av.

DRESS, HOSIERY SHOP—BEST OFFER takes; must sell. Rog. 4455.

DRUG STORE—DAILY RECEIPTS AVER. $65; liquor and drug stock over $2,500; new fix. Pr. $3,500. Address O P 294, Tribune.

ENGRAVING SHOP—LIFETIME OPPORTUnity for experienced steel and brass stamp cutter to go into business for himself. Address O S 435, Tribune.

FOOD SHOP—LOW RT., NICE BUSINESS. See Paul, 1 to 4. 7023 Glenwood-avenue.

GARAGE—SO. SD.; 50 CAR CAP.; IMM. poss.; splend. loc. Address N 219, Tribune.

Gas and Service Stations.
Well known oil company will purchase number of stations in Chicago. Give full partic. Confidential. Address P T 66, Tribune.

GIFT AND FLORIST SHOP—ESTAB. LOC.; living rm. 4137 Sheridan. Buck. 7643.

GROCERY, DELICATESSEN, CANDY, ICE Cream, Cigarettes. Well established. Modern. Large stock. Living rooms, bath. Low rent. No brokers. 5807 W. North-av.

GROCERY-FRUIT STORE — SHOPPING DIStrict; elec. refrig., ice cream mach., all equipmt. electrical; liv. qtrs. 716 E. 63d.

GROC., MEAT MKT. — TRANS. CORNER; fully stocked; fine trade. 1335 Clybourn.

GROCERY—EST. 15 YRS.; CASH BUS.; have other bus. Address O J 88, Tribune.

HAMBURGER LUNCH—EXC. LOC.; MOD. fixtures; bargain. 1946 Irving Park.

HAMBURGER-LUNCH—WELL EQUIP.; OR fixtures; cheap. 516 W. Garfield-blvd.

HARDWARE-PAINT STORE—ESTAB. 9 YRS. Good loc.; reas. 4845 W. Chicago-av.

LAUNDRY FOR SALE — COMPLETELY equipped and well established; doing good business; only laundry in city of 18,000. Splendid opportunity. ADDRESS E C 20, TRIBUNE.

LINGERIE — MODERN FIXTURES. SAC. acct. other business. 6230 Cermak-road.

LUNCHRMS.—MOD. TRANS., S. S., BARG. Est. 20 years. St. h. h. w. Close nights. $500 cash, bal. E Z. Prosp. 0384. Mr. Magris.

LUNCHRM.—MOD. FIX., REFRIG.; GOOD bus.; sickness; very chp. 6603 Cottage Gr.

MEAT MARKETS—LOCATED AT 3355 W. 5th-av. and 3243 W. Madison-st. Up to date, including ice machine. Very reas.

MEAT MARKET—947 GRACE-ST. $1,800. Call Randolph 7951.

MEAT MARKET—EST. 12 YRS., GD. LOC. in German naborhood. 1726 Orchard.

MILK STORE-LGT. GROCERIES—MODERN equip. Rt. $35. N. W. sub. bus. center. Sac. $1,000 cash. Address O S 194, Tribune.

PHONOGRAPH ROUTE—9 MILES STUDIOS, prac. new; all No. side locations; income. $300 mo. Good opp. Reas. Ard. 0913.

PRINTING PLANT—OUTRIGHT SALE CONsidered; estab. volume over $100,000 annually. Refs. exchanged. Reason for sale, owners have other interests. Details to qualified person. Address N K 207, Tribune.

RADIO SERVICE STORE—8 YEARS SAME location; low rent; best equipment; Keystone 2096, after 7 p. m.

RESALE SHOP—SOUTH SIDE, HIGH CLASS. Inquire 1307 N. Clark-street.

RESTAURANT-CAFETERIA, ACROSS WESTern Elec. Mod. equip. Est. 10 yrs. Does $35-$40 day. Heat, h. wat. free. Rt. $65. Sacr. $1,000; worth much more. 2300 S. Cicero.

REST. AND EAT SHOP—ON S. S., $20,000 worth of bus. last yr. Now doing about $60 day. Rent $30 mo. Price $3,000; tms. to right party. See Mr. Witt. 354 N. State-st.

RESTAURANT—BEST MONEY-MAKER IN Maywood; will sell at great loss for immediate sale; reason, other business. David G. Falk, 111 W. Washington, Chicago.

RESTAURANT—GOOD LOCATION, ESTAB., fully equipt.; reas. for quick sale; closed Sundays. 1403½ S. 5th-avenue, Maywood.

RESTAURANT—$1,400 CASH BUYS; CENtral mfg. dist.; no eve., Sun.; elec. ref.; clrs. $75-$100 wk.; trial given. 1126 W. 35th.

REST.—IN HOTEL; REAS. RENT; OWNER int. in other bus.; pr. $2,000; $1,500 down, bal. easy paymts. Kaplan, 5357 N. Clark.

RESTAURANT—DOING WONDERFUL BUS. Must sell for best offer. 8 W. 47th-street.

RESTAURANT-LUNCH—GOOD BUS.; NICE for lady. 4456 N. Western. Irvg. 3208.

REST.—$40 DAILY; CLOSED EVE., SUN. Real opp.; must sell, barg. 811 W. 62d-st.

ROADHOUSE—BETW. HARLEM AND 800 west on Irving Park-rd.; large, all Frigidaire equipped; license incl. state and federal $275 a yr.; other interests; best offer takes. Phone River Grove 799 afts. or eves.

RMG. HSE.—48 RMS. 5 YR. LSE. RT. $200. Heat, free. Well furnished $1,500 requid. Steinbock & Alexander, 160 N. La Salle.

RMG. HSE.—42 RMS., 2 Y. LS., RT., $150. Inc., $585. Nt. $250. Nr. Lin. Pk. $2,500 t. DEWOSKIN, 105 W. MADISON. STA. 9891.

ROOMG. HSE.—59 RMS. SACR., $25,000—$15,000 cash. Address O N 450, Tribune.

RMG. HSE.—17 RMS.; GOLD COAST. RENT $125. Inc. $380. Capps Co., 61 W. Schiller.

SHOE SHINE STAND—5 CHAIRS; MARBLE. At your price. 956 Belmont.

STATIONERY, SCHOOL SUP., LUNCH—OPP. largest H. S. Best offer. 3421 N. Western.

TAVERN—15 TABLES, 40 CHAIRS, PIANO, register, kitchen, etc. Worth $1,000. Pr. $475. Terms. 7244 Greenwood. Cen. 6661.

TAVERN-LUNCHRM.—NR. MAIN GATE IN stkyds., transfer corner. Est. bus. New fixt. Best offer buys it. 4143 S. Halsted-street.

TAVERN — BUDWEISER BEER, SOUTH, low rent, good business, cash or terms. Address O P 284, Tribune.

TAVERN FOR SALE—SEE BRUMMITT, C. Bender & Co., 608 N. Wells. Sup. 2361.

NR. 63D-HALSTED—TAILOR-LAUNDRY-VAlet. Fine loc. Low rent. Tel. Sag. 9157.

If the kind of store or business you want is not offered for sale today, why not advertise in the Business Opportunity Wanted Column? Stop in today at the Tribune Want Ad office, Madison and Dearborn-streets, or call Superior 0100. Ask for an Ad Taker.

Partnerships and Investments.

LAMP AND PREMIUM MFR., DOING NATL. business, needs $3,000-$5,000 for expans., by man with mdsg. or mech. exp.; bus. showing profit; sal. and prof. sharing basis, right party. Address O C 130, Tribune.

Distributors.

SALESMEN—DISTRIBUTORS TO HANDLE premium deal in southern and western states, able to appoint dealers in their territories. New item. Can be placed in restaurants, taverns, road stands, and gas stations. Sales guaranteed by us. Cash required for stock on hand [returnable]. Season just starting. Income unlimited. Merchandise sales, 2738 Sheffield-avenue.

Concessions, Locations, and Leases.

ESTABLISHED LOCATION.
Desirable store space, 15x30, in 12 story apartment hotel; available now. Apply Hotel Manager, 11 West Division-street.

OPPORTUNITY FOR GOOD BAKER IN estab. location. Fixtures furnished. This is the chance you have been waiting for. Address N K 209, Tribune.

WANTED TO LEASE—GASOLINE BULK plant, pref. serv., sta. connected; state full particulars. Address N L 285, Tribune.

LINGERIE, INFANTS WEAR—MOD. EQUIP. Bargain. Act quick. 6230 Cermak-road.

Business Equipment.

CLOSING OUT WAREHOUSE STOCK penny Hershey bar machines; $3 each. 40 S. Clinton, Rm. 409. Hours 1 to 4 p. m.

FUR OR DRESS VAULTS WITH MIRRORS. Linings and furs. Entire stock. Cheap. 7923 Cottage Grove.

Wanted.

YOUNG MAN—35, EXEC. ABILITY, LONG successful bus. exp., has $10,000 to invest in a bus. Must stand thoro. investigation. Give complete details. Address O H 274, Tribune.

CASH FOR STORES AND MERCHANDISE. L. Goodman, 672 Roosevelt. Canal 8625.

GAS STATION WANTED—FELDMAN PEtroleum Co., 544 W. Roosevelt. Har. 3000.

MOTOR TRUCKS.

For Sale.

"Ruby Has the Trucks"
Cab and Chassis,
High Stakes,
Low Stakes,
Express,
Panels,
Sedan Deliveries,
Dumps.
1937'S TO 1929'S—ALL MAKES.
New Low Prices. Liberal Terms, Trade.
Ruby Chevrolet, Inc.
7158 STONY ISLAND.

Better Trucks at S'west
'31 Chev. ½ ton panel............................$ 45
'28 Ford 1½ ton high stake.................. 75
'31 Dodge 1½ T. high stake duals.... 125
'31 Ford 1½ ton express duals.......... 145
'33 Chev. 1½ ton panel........................ 195
'35 Chev. ½ ton panel duals............... 345
75 others, all makes and body styles.
Southwest Chevrolet, Inc.,
9220 S. ASHLAND. CED. 3500.

FACTORY BRANCH RELIABILITY.
'35 Ford 1½ t. 12 ft. Low st. Duals..$300
'36 Dodge 1½ t., will take 14 ft. body.$575
'36 G. M. C. 3 ton slpr. cab tractor.$1,250
'33 G. M. C. 4 ton dump, 9.75 duals...$900
50 Other Good Trucks.
GENERAL MOTORS USED TRUCKS,
1700 INDIANA-AVENUE. CAL. 4545.

CHEV.—'36 CHI. STAKE TRUCK; BRAND new body, dual wheels, helper springs, heavy duty tires, best appear. and cond.; priced for quick sale at $445. Always more than 50 other stakes, panels and pickups, priced well below market. CLARK-MAPLE CHEV., 1038 N. CLARK.

MUST LIQUIDATE!
FINANCE CO. REPOSSESSED TRUCKS. HYDRAULIC DUMPS, STAKES, PANELS. 97 TO CHOOSE FROM. $50 UP. OPEN SUNDAY. B. & W., 907 W. 35TH-ST.

INTERNATIONAL—'34 1¼ TON 157 INCH stake truck, duals, 10 ply tires all around. Mechanically perfect $275
25 other trucks, all makes and models to choose from. No reasonable offer refused. DE SOTO-PLYM. DLR., 12 E. Garfield-blvd.

1932 G. M. C. 1 TON PANEL, ALL READY to go to work and specially priced for today only at $175.
The Old Gas Station Lot,
2437 MILWAUKEE-AVENUE.

DODGE — LATEST '35 1½ TON H. D. chassis and cab; long wheelbase, dual wheels, like new; sac. for only $395; terms.
933 WASHINGTON-BLVD.

DIAMOND T.—3½ AND 5 TONS, WITH 14 and 15 ft. bodies. Virg. 0210. AUTOCAR TRUCKS, 1716 W. Pershing.

CHEVROLET '38 TRUCK, ½ TON PANEL. Small mileage. Beverly 6587.

100 TRUCKS — $50 AND UP; EXPRESS, stakes, panels, dumps. 3148 OGDEN-AV.

1934 1 TON DODGE TRUCK FOR SALE—Very reasonable. Call Haymarket 3020.

CHEV. — 1937 157 IN., DUAL WHEELS, low mileage. 1810 Irving Park. Gra. 7075.

50 O. K. TRUCKS AT WHOLESALE, $50 up. Mid-City Chev., 1147 Jackson.

Truck Trailers.

WANTED—MEN, WITH TRACTOR PREFERably, to purchase trailer; to fill hauling contracts. Gross approximately $1,000 monthly. ADDRESS N L 402, TRIBUNE.

MAN TO BUY TRACTOR, REFRIG. TRAILer; short haul with contract. 4359 S. Wood.

22 FT. TRAILER—WITH HAULING CONtract pay. ap. $260 wk. Apply 2512 Archer

AUTOMOBILE LOANS.

CASH IN 10 MINUTES
on your auto or truck.
20 MONTHS TO PAY.
Deal Direct with Owners.
Private Consultation Rooms.
WINTER-HIRSCH
20 years in same location.
1842 S. MICHIGAN.
CALUMET 4290.
4 MADISON-ST., OAK PARK
VILLAGE 6996. AUSTIN 1243.
UNDER STATE SUPERVISION.
PLENTY OF FREE PARKING SPACE.

DO YOU OWE on Your Automobile?
WE CAN
...Pay Your Present Balance
...Give You More Cash
...Reduce Your Payments
Inland Investment Plan
STATE SUPERVISED PLAN.
Chicago, 224 S. Michigan. Wabash 2934.
Oak Park, 747 Madison. Euclid 6844.

MOTORCYCLES AND BICYCLES.

1936 INDIAN, TWIN CYLINDER 3 WHEEL panel delivery, used in our own parts dept. Special today, only $295.
RAY TENNES MOTOR CO.,
2451 N. SACRAMENTO AT MILWAUKEE.

NEW INDIAN AND GUARANTEED USED motorcycles. Easy payments. Open eves. COLLINS. 1467 S. MICHIGAN-AVENUE.

WAREHOUSE DISPOSAL BICYCLES — $3.95 AND UP. E-Z TERMS. 1839 SOUTH CICERO-AV. OPEN EVES.

1932 INDIAN—$145; $5 DN., $3 WK. Others. 4841 Ogden, 1 blk. west of detour.

AUTO TIRES.

NEW U. S. ROYAL 2DS, SAVE UP TO 50%. SERLIN TIRE CO. 1400 S. MICHIGAN.

STORE AND BAR FIXTURES.

DELICATESSEN, GROCERY AND BUTCHER display cases and wall boxes, complete with refrigeration; beer and ice cream equipment; new and used; open Sunday. Super Cold Midwest Co., 540 N. La Salle-st.

Refrigerator, 7'x7'x82".
with Norge ⅓ h. p. unit; also 10 ft. cigar case and cigarette wall case; reas.; private. Whiteys Liquor Store, 1202 Thorndale-av.

1 8 FT. AND 1 12 FT. REFRIGERATOR display case with Methyl Fin. Coils, good cond. A barg. at $150. Owner, Kedzie Market, 526 Kedzie-av., Evanston.

6 AND 8 FT. DOUBLE DUTY COUNTERS; also all porcelain 15, 25 and 30 cu. ft. refr.; very cheap. 220 W. Huron. Op. Sunday.

WANTED—BUTCHER ICEBOX, 10X12 FT., cork insulated. Deer Park Baking Co., Belmont 2301. 1428 N. Kilpatrick.

COMPLETE DRUG STORE FIXTURES AND fountain at 5256 Broadway. Lease obtainable. Information call Sheldrake 3003.

STORE-TAVERN FIXT. — HAMBURGER; lunch equip. Lge. stock. New-used. Lowest prices. Chas. Bender Co., 608-14 N. Wells.

MANICURE TBLS., $6; DRYERS, $7; WAV. mach., used, $39.50. Paidar, 1120 N. Wells.

STEEL STORAGE VAULT, CAPAC. 500 dresses, $75. 1903 Monterey. Bev. 2601.

CIGAR STORE FIXTURES — NATIONAL Cash Reg. Must be sold. 186 N. La Salle.

COMPLETE, UP TO DATE LINGERIE FIXtures—Very low price. 6214 W. Cermak-rd.

TERMS OF SUBSCRIPTION OF THE TRIBUNE.

Order for mail subscription must be accompanied by remittance to cover.

Rates in Illinois [outside Chicago], Indiana, Iowa, Michigan, and Wisconsin:
Daily, without Sunday, one year, $5.00; six months, $2.50; three months, $1.25; two months, $1.00; one month, 50 cents.
Daily with Sunday, one year, $12.50; six months, $6.25; three months, $3.15.
Sunday only, one year, $7.50; one month, $1.00.

Rates of subscription in postal zones 3 and 4 [measured from Chicago], outside of Illinois, Indiana, Iowa, Michigan, and Wisconsin:
Daily, without Sunday, one year, $7.50; one month, $1.00.
Sunday only, one year, $7.50; one month, $1.00.
Daily and Sunday, one year, $15.00; one month, $2.00.

Rates of subscription in zones 5, 6, 7, and 8 [measured from Chicago], Canada and Mexico:
Daily without Sunday, one year, $12.00; one month, $1.50.
Sunday only, one year, $7.50; one month, $1.00.
Daily and Sunday, one year, $19.50; one month, $2.50.
Foreign: Daily Tribune only, $25.00 per year; with Sunday, $42.00 per year.

Give postoffice address in full, including county and state. Remit in express money order, draft, or in registered letter at our risk, to The Tribune company, publishers, Tribune Square, Chicago.

We cannot be responsible for currency sent through the mail.

Persons wishing to take The Tribune by carrier may order it by postal card or telephone Superior 0100. When delivery is irregular make complaint.

All unsolicited manuscripts, articles, letters, and pictures sent to The Tribune are sent at the owner's risk and The Tribune company expressly repudiates any liability or responsibility for their safe custody or return.

MEMBER OF THE ASSOCIATED PRESS.

The Associated Press is exclusively entitled to the use for publication of all news dispatches credited to it or not otherwise credited to this paper, and also to the local news published herein.

All rights of republication of special dispatches herein also are reserved.

Easter Shoppers Crowd Loop—Richard Whitney Sentenced to Term of 5 to 10 Years in Prison for Larceny

[TRIBUNE Photo.]

Mrs. Elmer Herpich joyfully embraced her daughter, Barbara Jean, 4 years old, in her room at the South Shore hospital yesterday when the child awakened from a three weeks' sleep. Barbara Jean was stricken while convalescing from an attack of measles. (Story on page 1.)

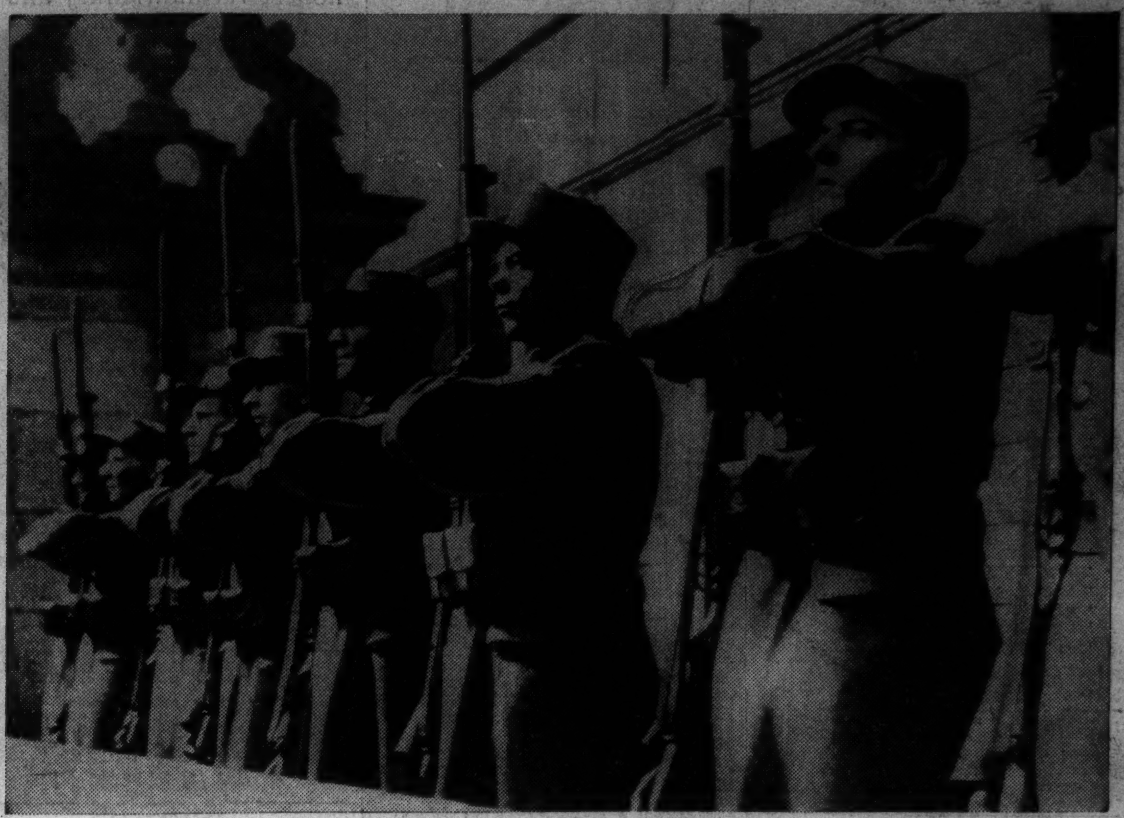

Czechoslovakian guards at castle in Prague wearing uniforms of Austrian imperial army. Czechs, who have fought under many flags, have no standard army uniform.

[Associated Press Wirephoto.] (Story on page 17.)

[Associated Press Wirephoto.]

Spencer Tracy, No. 1 Hollywood actor, and his wife as they sailed from New York for Europe yesterday. Tracy is seeking health following recent operation. (Story on page 23.)

[TRIBUNE Photo.]

Easter shoppers crowd the loop making up for time lost during last week's snowstorms. A view yesterday on State street looking south from Monroe street. (Story on page 21.)

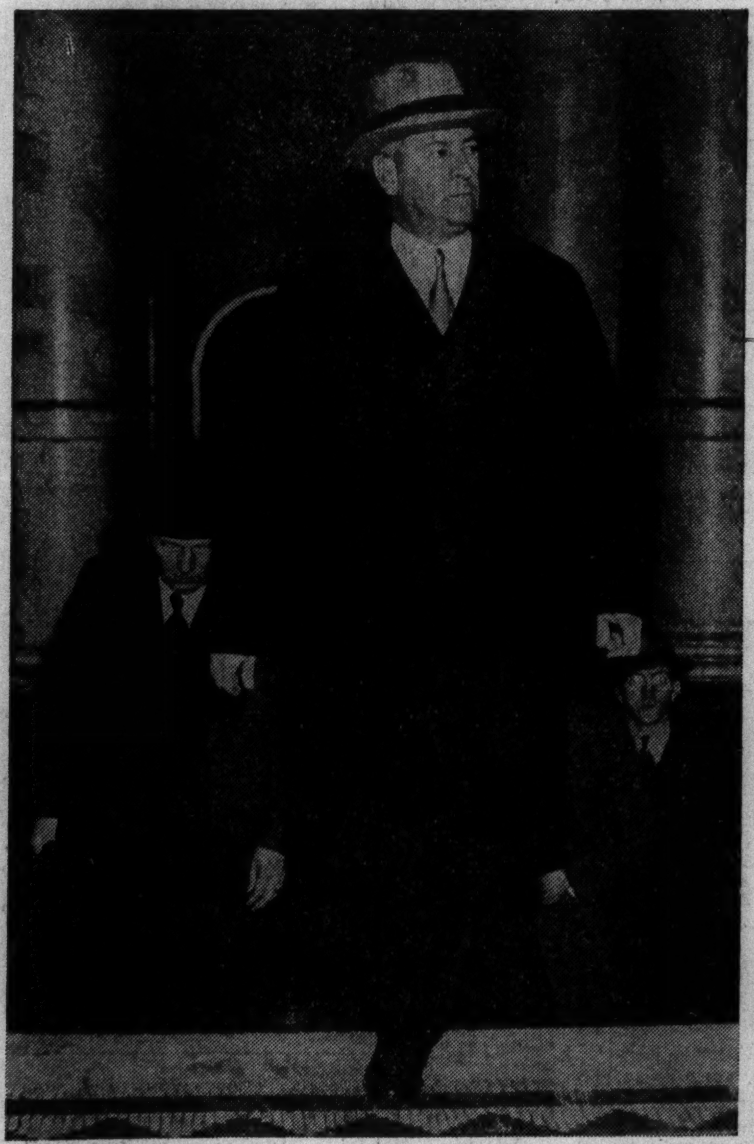

Richard Whitney going to court in New York yesterday to receive prison term of 5 to 10 years for larceny.

[TRIBUNE Photo.] (Story on page 4.)

Jack Glutzer and Mrs. Sarah Wald, deaf mute sweethearts, telling each other good-by after court appearance on charges of assault to kill Mrs. Wald's husband, Louis.

[TRIBUNE Photo.] (Story on page 21.)

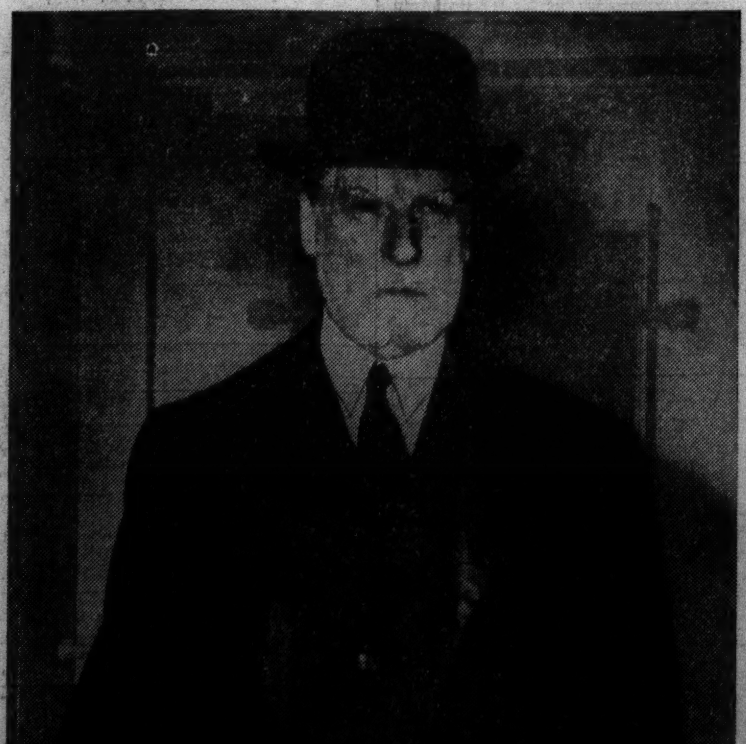

Chief Justice Charles Evans Hughes as he went to Supreme court yesterday in Washington on his 76th birthday.

[Associated Press Wirephoto.] (Story on page 6.)

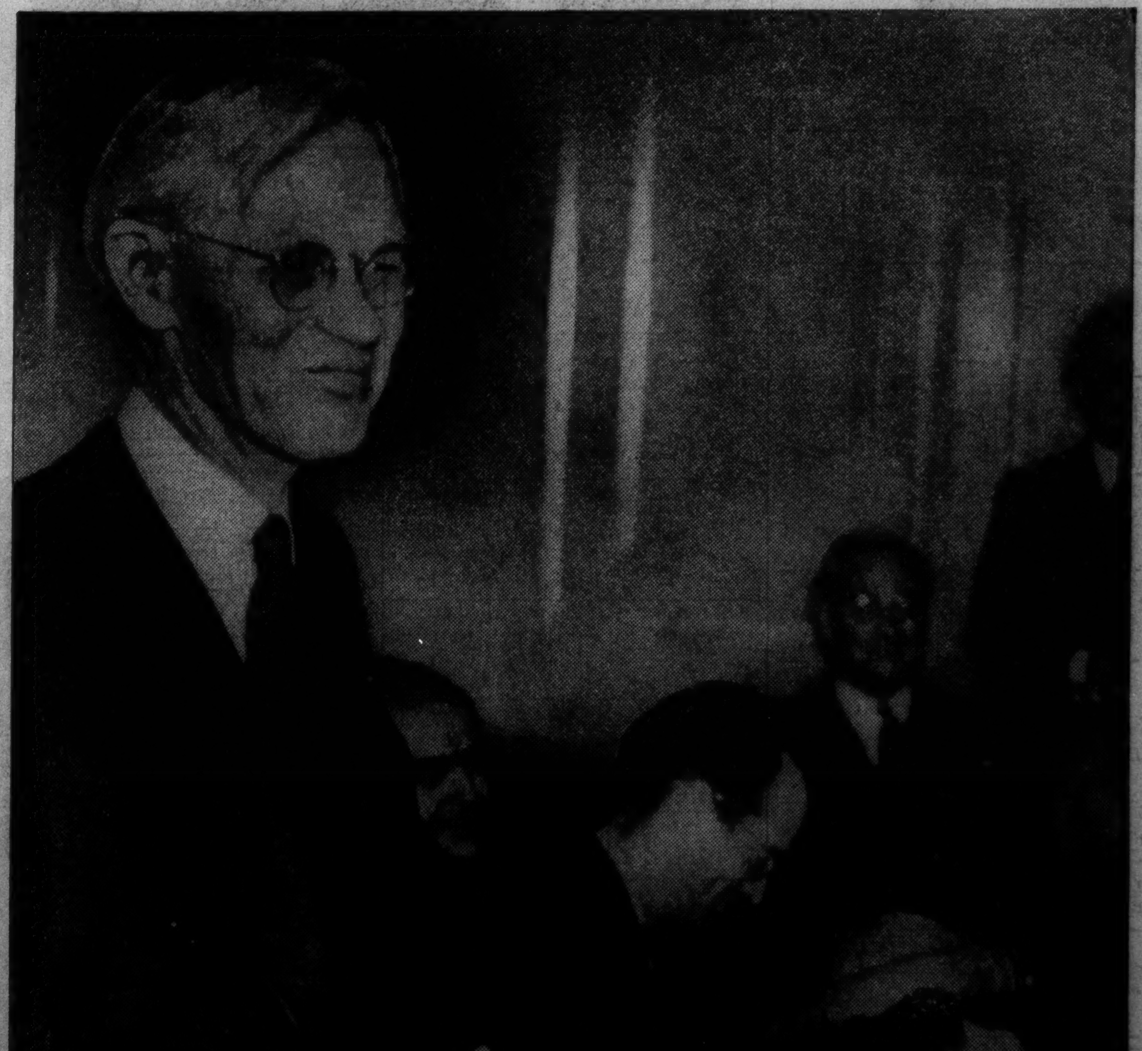

City Manager H. F. McElroy of Kansas City and daughter, Mary (bent over table), enjoying joke. McElroy started to accept reappointment before it was actually made.

[Associated Press Wirephoto.] (Story on page 21.)